In Two Parts, Complete—24 Pages.

Part I—Telegraph-News Sheet—12 Pages.

The Los Angeles Times

MINIMUM TEMPERATURES: Boston, 20; New York, 18; Washington, 18; Pittsburgh, 18; Cincinnati, 24; Chicago, 20; Kansas City, 30; St. Paul, 16; Jacksonville, 40; LOS ANGELES, 51.

Twenty-seventh Year.

PER ANNUM, $9.00 { Per Month, 75 Cents, or 2 1-2 Cents a Copy.

SATURDAY MORNING, JANUARY 11, 1908.

On All News Stands, Trains and Streets. } 5 CENTS

THE WEATHER.

BRIEF REPORT.

[FORE]CAST—For Los Angeles and [vicin]ity: Fair; not so warm; light [north]east winds, changing to westerly. [For] San Francisco and vicinity: [clou]dy; light northeast winds. [Sun]rise, 6:59; sunset, 5:03; moon [rises] 2:01 a. m. Sunday.

YESTERDAY—Maximum temperature, [..] deg.; minimum, 51 deg. Wind [.. a.] m. northeast; velocity, 7 miles; [.. p.] m. west; velocity, 5 miles. At [mid]night the temperature was 60 deg.; [...]

TODAY—At 2 a. m. the temperature [was] 58 deg.; cloudy.

[The] complete weather report, in[cluding] comparative temperatures, [will] be found on page 11, part II.]

POINTS OF THE NEWS IN TODAY'S ISSUE OF The Times

INDEX.

[PART] I.
[...] To Take Revenge on Abe Ruef.
[Soc]ialists' Riot in Berlin Streets.
[...] Brady Scores the President.
[...] on First Ballot, Prediction.
[...] Plan to Get Jobs.
[...] of News From Middle West.
[...] of Pacific Slope States.
[What]'s Doing at Nation's Capital.
[...] Why Fish Suit Should Fail.
[...] Jury at Last Completed.
[All the] Sporting News of the Day.
[...] Gospel Meetings Attract.
[...] in Brief: Vital Record.
[PART II.]
["...] County" Vanishes.
[...] Hammond for Taft.
[Public] Service: News of Courts.
[...] Coerced by Meskil.
[The] Editorial Page: Pen Points.
[...] Topics of the Stage.
[...] Lessons: Church Notices.
[Corr]espondence from Arizona.
[...] of Los Angeles County.
[...] South Counties' News.
[...] Reports: Financial.
[...] Realty Transfers.
[...] Serial Story, "Hill Rise."

SYNOPSIS.

[CI]TY. There will be no new [county] of Pomona;" the Supervisors [having] shown that the county-[division pet]ition was insufficient in sev[eral parti]culars, unanimously vote to [...] Crew of street car have des[perate fight] with highwayman at East[...] and put him to flight...."A big heart and a big brain [...]," is the declaration made [...] Hammond, world-fa[mous ...] [illegible]

BIG STICK.

VITRIOLIC IS CRITIC.

Champions Cause of Brownson.

Cyrus Townsend Brady, Author-Preacher, Takes the President to Task.

Says Commander-in-Chief of Navy Did Admiral an Injustice.

Declares Chief Executive Has Shown Singular Lack of Courtesy.

[BY DIRECT WIRE TO THE TIMES.]

TOLEDO (O.) Jan. 10.—[Exclusive Dispatch.] Cyrus Townsend Brady, the author-preacher, vigorously criticises the President for his action in the Brownson affair in a statement published here today, part of which follows:

"The President of the United States is ex-officio the commander-in-chief of the army and navy. As the high-

Cyrus Townsend Brady,

the author, who has made a caustic attack upon President Roosevelt because of the Brownson incident.

est authority, it is sometimes his duty, in the carrying out of sentences of court-martial, publicly to reprimand officers who have been guilty of some dereliction of duty or some impropriety of conduct.

"The law clearly provides that such public reprimand, which is one of the severest punishments an officer can receive, shall not be administered except as the result of a trial, in which the accused has had every opportunity to defend himself. Indeed, the only way in which an accused officer can defend himself, especially if he fall under the ban and incur the displeasure of his superior, is before a court-martial, for the laws of the service prevent and preclude his saying anything in his own defense which may be considered as reflecting upon the motives, words or conduct of his superior; and the higher in rank that superior, the more rigorous the proscription to silence.

RECALLS BROWNSON'S DEEDS.

"President Roosevelt has seen fit, in a most formal, definite manner, to pass censure upon a veteran officer of the navy, who entered the service of his country when he was a boy, whose long, useful career has been illuminated by many conspicuous acts of daring, courage and skill, and who has more than once upheld, under most difficult conditions, the honor of the American flag in a way which reflects the highest credit not only upon the officer himself, but upon the service of which he was one of the brightest exponents and upon the country of which he has been one of the most useful citizens.

"The President is, constructively, the first gentleman of America. I use the term for character, not degree. A square deal for every one in every way is his favorite policy. What kind of a deal has he given the admiral, in publishing the President's own letter of censure, without at the same time giving as wide a circulation to the admiral's justification, realizing that, by the laws of that service in which the admiral had been trained and to which he has devoted his life, he has no option but to keep silence until such time as the matter may be brought before a court in the regular way?

CALLS IT LACK OF COURTESY.

"In other words, the President of the United States, with a singular lack of courtesy, has accused and condemned without warrant of law, in the most public manner possible, a man who is unable to make reply, and he has aggravated his offense by suppressing or withholding the reason that actuated the admiral in his resignation.

"It is a shame, a crying shame, which every man of honor and every man who values the principle of authority resting upon him and who appreciates the importance of enforcing law should resent; that a veteran officer, at the close of a long, highly honorable and greatly distinguished career, should be at the mercy of an irresponsible occupant of the White House.

"Admiral Brownson is my friend of long standing. I have known him as an officer and gentleman in many ranks and in many capacities, and I have written this protest against the unlawful attempt to disgrace him and humiliate him.

"Although I am a clergyman of the church, I am also a graduate of the Naval Academy and the naval service, and its honor is as dear to me as to any man on land or sea, and I cannot rest silent in such contingency. If the admiral cannot speak, let his friends speak for him; hence what I have written I have written."

NO DRUGS FOR DRUNKS

Bishop Fallows to Establish Sanatorium and Employ "Christian Psychology."

[BY DIRECT WIRE TO THE TIMES.]

CHICAGO, Jan. 10.—[Exclusive Dispatch.] A sanatorium for the treatment of "drunks" and "dope fiends" will be established by Bishop Fallows of the Reformed Episcopal church, who, two weeks ago, launched out as a mental healer of diseases in this city.

In the new sanatorium "Christian psychology" is to take the place of the "gold cure," and other specifics for the cure of alcoholism.

"There is no doubt that drunkenness and various forms of drug habit can be cured by Christian psychology," said Bishop Fallows this afternoon.

"Drunkenness is a disease just the same as tuberculosis, pneumonia or any other dangerous ailment. It is a disease of the nervous tissues also, as shown by hundreds who lose their mental powers after a certain length of time."

MORE OF THE SAME.

PARKER SCORES THE PRESIDENT.

LATE DEMOCRATIC NOMINEE RELIEVES HIS MIND.

Talking to Assemblage of Political Associates, He Says Confidence Will not Be Restored if the Will of Our Present Ruler, or Any Like Him, Is Continued.

[BY THE ASSOCIATED PRESS—P.M.]

KINGSTON (N. Y.) Jan. 10.—Before an assemblage of political associates of his home county of Ulster, former Chief Justice Alton B. Parker of the Court of Appeals, Democratic candidate for the Presidency in 1904, spoke tonight of the causes of the recent "credit panic," and of what he considered the dangers of putting "untutored idealism" in charge of the nation's affairs.

The occasion was a dinner given by four-score or more Ulster county Democrats, at which Judge Parker was the guest of honor. Judge Parker said in part:

"We are all members one of another. Oregon and Maine are linked together, if only by so humble a bond as the pine forests and great apple crops. Florida would be no stranger, whether she found herself seated under the sacred codfish that hangs in the hall on Beacon street, or sat in a California orange grove.

"Pittsburgh and St. Louis may interchangeably accept their respective symbolic—'Roosevelt currency emblems' simultaneously issued under the stress of the great 'credit' panic.

"And here incidentally we can do at least one thing—thank our present Chief Executive. He has bound us indissolubly together. He has taught us to rely on the last analysis upon each other and upon ourselves against himself and against all others like him. He has shown us that peace, plenty and prosperity are no guarantees if we guard not our constitutional rights by putting in office constitutional rulers.

"What is wrong with our financial condition? Can any one say that we are on an unsound financial basis? What is at fault with general mercantile conditions? They are excellent. What visible danger threatens our prosperity? None, so far as we can determine. Why, then, this abnormal situation which has startled the world and reacted upon every European financial center? The answer is to be found in the simple fact that there has been determined attack upon property as such.

"Our actual wealth today staggers the belief of the world. Yet a great unknown, undefined dread—a fear that we shall, none of us, be allowed to retain the results of our toil, but that in a renewed exploitation of wild theories—theories financial, theories governmental, theories economic—we shall see the wreck of industry, the paralyzation of efforts the destruction of the value of the investments of our savings—has taken possession of the entire body politic.

"If you ask how credit shall be restored, I can give you but this negative answer: Not by a continuance of the possibility of the application to the whole of the country of still other new theories, nor by a continuance of the will of our present ruler, nor any like him, of sporadic, spectacular attacks, one following another, upon the various forms of invested savings."

HOP GROWERS DISCOURAGED.

REDDING, Jan. 10.—Shasta county growers sold their 1907 crop of hops today in Anderson at 3½ cents. Forty thousand pounds were sold. Growers were offered 9 cents and better last fall. Most of them will quit the business.

PLACES AND PERSONAGE IN SOCIALIST DEMONSTRATION.

Where the Red Flag Waved in Berlin.

At the top is the famous Brandenberg Gate; in the cut, at the right, is shown the German House of Parliament. Prince von Buelow, the Imperial Chancellor.

MILLION-DOLLAR BLAZE.

THIRTY FIREMEN ARE KILLED OR INJURED.

Sensational Escapes When New York Skyscraper Burns Like Tinder—Walls Fall on Big Crowd of Men Fighting the Flames.

[BY THE ASSOCIATED PRESS—P.M.]

NEW YORK, Jan. 10.—Four firemen went to their deaths tonight when they responded to a fire that ruined the Parker building, a twelve-story business structure occupying the block between East Eighteenth and Nineteenth streets on Fourth avenue.

Fought by half the firemen of Manhattan and apparatus that blocked the streets, the flames were never controlled, and only with difficulty were they confined to the building in which they originated.

Floor after floor gave way and dropped to the basement, and beneath these and crumbling walls no less than thirty firemen were caught and either killed outright or seriously injured.

The missing are: Thomas Phillips, Thomas O'Connor, John Lynch and John Fallon.

Tim Hutchinson of Patrol No. 3 was removed dying, to the hospital. Capts. Weldon and Garvan of engine No. 24 and 72, were injured internally.

The monetary loss was estimated tonight at $1,500,000. The fire was one of the most spectacular as well as disastrous in recent years. From start to finish its course was marked by heartrending scenes, sensational escapes and flashes of heroism.

SENSATIONAL ESCAPE.

The fire started on the fifth floor in the offices of Koper & Jackson, publishers. On the top floor, in the Suffolk Engraving Company plant, six men were working. Their escape was cut off and they fled to the roof. Flames had surrounded them on three sides, and they were in imminent danger of death when rescued by means of a life line shot from a mortar gun and manned by a hook and ladder company on the roof of the Florence Hotel, adjoining on Eighteenth street.

The hotel is seven stories high and from its roof a rope was fired across the top of the burning building. There it was seen by the imperiled men and the free end made fast about a chimney. Down this rope, hand over hand, dropped the six men to safety.

Seven men of engine No. 72, which first arrived, ran up to the fifth floor of the burning building after the eighty-five-foot extension ladders had been raised to the windows of that story, to make possible the firemen's retreat. After a fruitless effort to stay the flames at the place of origin, the firemen were driven to the windows, only to find that the tops of the ladders had been burned, cutting off their only retreat.

DESPERATE FIGHT.

Three of the seven made a desperate effort to reach the roof. They were not seen again, and are supposed to be dead in the ruins. The other four were rescued by men of Hook and Ladder No. 7, who at the risk of their own lives, ran up scaling ladders and dragged the more or less burned men from the windows. These men had barely reached the ground when the great masses of cement, which formed a pillar of the steel framework, gave way and crashed through to the ground, carrying with it everything below the seventh floor.

John Fallon, Tim Hutchinson and Sergt. Kelley went down in the wreckage. Fallon was not seen again. Hutchinson and Kelley, fighting desperately against the plaster and cement, which threatened to bury them alive, managed to reach the street, though frightfully injured. Hutchinson was able only to say that his partner, Fallon, was in the débris when he collapsed and was removed in a dying condition.

More than a score of firemen were working within the wall or near enough to be struck when they collapsed.

Battalion Chief Shea was rendered unconscious by a blow on the head, and received a gash in the cheek. Deputy Chief Langford and Capts. Weldon and Garvan were also removed to the temporary hospital. Meantime the fire practically had its own way and the efforts of the firemen were successfully directed towards the saving of adjacent property.

URGES INTERVENTION.

Paris Statesman Calls on Great Britain and France to End Row Between America and Japan.

[BY THE ASSOCIATED PRESS—P.M.]

PARIS, Jan. 10.—Lucien Millevoye, a member of the Chamber of Deputies, who first achieved notoriety by his connection with the Boulanger movement, is the author of a sensational article published this afternoon, in which he calls upon Great Britain and France to intervene in the American-Japanese crisis before it is too late.

He declares that Great Britain, supported by France, holds the key to the situation, but says the difficulty is that no one is able to fathom the secret hopes of the British government.

M. Millevoye lays the responsibility for the Russo-Japanese War at the door of Great Britain. He insists that the interests of Europe, both economical and political, lie with the United States.

"The time for arbitration has arrived," he says. "Tomorrow may be too late. If the governments at London and Paris postpone conciliatory proposals, it may cost both of them dear."

APPEAL FOR PROTECTION.

Missionaries Report Rioting in Province of Che Kiang to Be Anti-Foreign in Nature.

[BY THE ASSOCIATED PRESS—A.M.]

PEKIN, Jan. 10.—Further reports of the rioting at Kia Hsing Fu, a town in the province of Che Kiang, declare the movement there to be anti-foreign.

The Catholic missionary station has asked M. Bapst, the French Minister to China, for protection, and the Minister took up the matter with the foreign board today.

THE RED FLAG.

SOCIALISTS RIOT FOR SUFFRAGE.

BERLIN POLICE CHARGE MOB WITH DRAWN SABERS.

Speech of Prince von Buelow, Imperial Chancellor, Greeted With Hisses and He Is Afterward Insulted—Thousands Try to Reach Palace of Imperial Family.

[BY DIRECT WIRE TO THE TIMES.]

BERLIN, Jan. 10.—[Exclusive Dispatch.] Serious rioting occurred in the streets of Berlin today, following a speech by Prince Von Buelow, the Imperial Chancellor, in which he opposed the demands of the Socialists for manhood suffrage.

In a debate in the Prussian Landtag, Prince Von Buelow declared that the Conservative party would not permit the solid foundations of the Prussian elective system to be shaken and that secret voting would not be permitted. This statement was distinctly unpopular with the thousands who had gathered outside the Landtag building, and he was hissed and insulted when he appeared.

The debate in the Landtag was stormy, the Socialists declaring that the common people would no longer be denied representation, and jeering and hissing the Chancellor, who, however, remained firm and refused all concessions.

As soon as the waiting thousands outside learned of the failure of the interpellation, rioting began and the entire police force of the city was called out. The demonstrants spread through the city and to control them the police had to charge with drawn sabers. A number of the rioters were injured and some of the police sustained wounds. Scores of arrests were made.

WOMEN INSULT TROOPS.

The excitement reached the highest pitch when a detachment of mounted police wheeled around the corner from Wilhelm strasse and approached the Landtag at a brisk trot. Their arrival was greeted by a cry of rage and the women members of Socialist clubs screamed insults in the faces of the police and brandished extra editions of the Vorwaerts, the leading Socialist organ, in which in simple but earnest language, an article said that the hour had struck for the masses to demand representation in Parliament.

The mounted policemen quietly formed into line and pressed steadily upon the crowd, which was dispersed in two minutes.

A large number of demonstrators then marched to the office of the Vorwaerts to procure copies of extra editions of the newspaper with the intention to assemble later in front of the Schloss and resume the demonstrations. Few of them, however, arrived there, the police everywhere having blocked the approaches to the imperial residence.

IN FRONT OF PALACE.

After being driven away from the neighborhood of the Landtag building, the crowd made its way in the direction of the imperial palace. The police barred the streets leading to the palace, but they did not clear the square facing the imperial residence where the family of the Emperor are now living.

In spite of the cold weather the crowd grew rapidly. It was composed principally of the unemployed, of whom it is estimated that there are

(Continued on Eleventh Page.)

GRAFT PROSECUTION.

RUEF IS FRETTING.

Fears Prosecution's Vengeance.

Believes Langdon Means to Concentrate on Convicting Him.

District Attorney Is Accused of Breaking Faith With the Ex-Boss.

Conference Between Them Is Unsatisfactory to Both Sides.

[BY DIRECT WIRE TO THE TIMES.]

SAN FRANCISCO, Jan. 10.—That the prosecution in the bribery-graft cases will endeavor to revenge itself upon Ruef for the reversal by the Appellate Court of the conviction of former Mayor Schmitz on the charge of extortion and nullifying all the extortion indictments against Schmitz and Ruef, by refusing all immunity to the former political boss, and by prosecuting him on enough of the 100-odd indictments returned against him to insure in case of conviction what would be practically a life sentence, even though it were found necessary to drop all the other cases, was the statement made to the Associated Press tonight by a person closely identified with Ruef.

The prosecution was charged with breaking faith with Ruef and it was asserted that the District Attorney is endeavoring to visit its defeat upon the former political dictator and companion of Schmitz by making him a scapegoat for its failure after it had promised him at least partial immunity for the information he had imparted in his confession.

Coming as it did, at the end of a day in which mystery and silence enshrouded the movements and activity of both the prosecution and Ruef and Schmitz, and a two hours' conference between Langdon, Burns and Ruef, at the former's office, it had some significance.

UNSATISFACTORY CONFERENCE.

Following the continuance until next Tuesday of the cases against Calhoun, Ford, Mullally, Abbott, Schmitz and Ruef, charged with bribery in connection with the United Railroads trolley franchise, which came up before Superior Judge Lawlor this morning, Ruef went to the office of the District Attorney at the latter's request. When he emerged two hours later, neither he nor Langdon would give the slightest intimation what the purport of the conference was, but it was later learned that Ruef was severely questioned and that the results were satisfactory to neither side.

Ruef proceeded to Temple Israel, where he was closeted for an hour with Rabbis Jacob Nieto and Bernard Kaplan. In order that it might not betray his presence, he ordered his automobile to proceed around the block and wait for him. It was learned that a break had occurred between Ruef and the prosecution and that the District Attorney was in no mood to temporize with Ruef any longer. The latter stated the District Attorney desired another conference with him next Monday.

A member of the prosecution remarked significantly, "Ruef will be tractable enough when we get through with him."

While the reversal by the Appellate Court was on the appeal of Schmitz, it has had the effect of again making Ruef the central figure, one acquittal and one mistrial of Tirey L. Ford having caused the prosecution to practically concede that Ruef's testimony is essential to conviction in the bribery-graft cases.

Schmitz also declined to make a statement today, but it was announced tonight by one of his attorneys that application for the release of the former Mayor on bail would be made tomorrow morning.

It developed during the day that counsel for Schmitz and Ruef and the District Attorney's office disagreed on whether or not the judgment of the Appellate Court can be effective at once, or not until after thirty days after the decision was handed down. The defense maintains that, under a statute passed in 1905, a remittitur must be sent down by the higher court "forthwith," which, as pointed out by the prosecution, is in direct conflict with the constitutional provision that judgment cannot go into effect or a remittitur be sent down until after thirty days, except with the consent of the people.

QUESTION ABOUT BOND.

Another question over which there is a difference of opinion between the lawyers for the two sides is: Whether or not Schmitz's bond of $350,000 was exonerated when he was convicted. If held by the court that it was not, the former Mayor will only have to put up an additional bond for the bail upon the nine prize-fight trust indictments returned by the Oliver grand jury just before it was discharged last month.

Some of the members of the prosecution declared tonight that Schmitz's application for bail tomorrow will be refused on the ground that no remittitur has been returned by the Appellate Court and that officially the trial court is not aware of the reversal. Should a remittitur be sent down, it was said that its legality would be attacked. It was also asserted that the prosecution will not ask the Appellate Court for a rehearing of the appeal or take an appeal from its decision to the Supreme Court.

POLITICS

TAFT ON THE FIRST BALLOT.

President Predicts Unanimous Nomination.

Secretary Will Start With a Big Vote.

Will Have Majority Even in New York.

[BY DIRECT WIRE TO THE TIMES.]

WASHINGTON, Jan. 10.—[Exclusive Dispatch.] President Roosevelt was today reported to have predicted that Secretary of War Taft will be nominated for President on the first ballot at the Chicago convention and that the nomination will then be made unanimous. The prediction was made to callers at the White House.

The President's prophecy is based on trustworthy information from every State in the Union. He believes Mr. Taft will have from 600 to 950 votes on the first ballot, including the votes of the West and South, many of the Middle Western States and half of New England.

ALABAMA IN LINE.

The President also believes Mr. Taft will have a majority of the New York votes, especially if Gov. Hughes remains silent on public questions. It was predicted by the President, according to the report, that other Presidential candidates would have little support outside of their own States.

National Committeeman Scott of Alabama arrived in Washington today and asserted that "Alabama will send a solid delegation for Taft. There will be no trouble about it."

BOOKER T. FOR TAFT.

Mr. Scott added that Booker T. Washington, the colored educator, is enthusiastically for Mr. Taft.

Secretary Taft will tonight be indorsed for President by the Congressional Committee of the Third Kansas District represented in Congress by P. P. Campbell. Likewise the State Central Committee of Michigan will meet February 12 to set the date of holding delegate conventions in that State and will take action favorable to Mr. Taft. Nineteen of twenty-four members of the committee have been polled and thirteen are for Mr. Taft.

OVATION.

OPENING GUN IN NEW YORK.

TAFT MAKES FIRST SPEECH IN CITY AS A CANDIDATE.

Permits Auditors at People's Institute to Question Him and Proves Quite as Effective in Defense as in Attack—Receives an Ovation as "the Next President."

[BY THE ASSOCIATED PRESS—P.M.]

NEW YORK, Jan. 10.—For the first time since he became a recognized candidate for the Republican Presidential nomination, Secretary of War William H. Taft tonight faced a New York audience, and set forth in detail his stand on the question of the relative interests and rights of labor and capital, and in turn submitted to a rapid-fire attack from the audience, which quizzed him keenly and in a somewhat controversial spirit, according to the practice of the People's Institute, whose guest he was.

The Secretary proved equally effective in attack and defense, and his prompt and forceful replies and occasional witty sallies evoked the same demonstration of applause as greeted the salient points of his address proper.

Two thousand persons, its capacity, had crowded into Cooper Union when police reserves were summoned to clear the walks in front of the building, where a thousand or more had congregated.

As the form of the Secretary of War made its way through the throng, a shout of "Three cheers for the next President" was the signal for a noisy ovation that continued until Mr. Taft bowed his acknowledgment from the platform.

In his prepared address the Secretary pointed out the dependence, one upon the other, of capital and labor. He declared that great aggregations of wealth, properly employed, widen the field of labor and are to be welcomed, while wealth improperly used is to be condemned. He advocated unionism in so far as sympathy and the resultant coöperation made for the common good.

ANSWERS QUESTIONS.

At the conclusion of his address the audience had its turn. Chairman Charles Sprague Smith announced that Secretary Taft would read questions as they were handed up.

The first questioner desired to know if the Secretary would stake his political future on the attitude taken by the administration on the Brownsville incident.

Secretary Taft declined to answer the question, stating that the matter was now before the Senate committee and there had been no discussion in the Senate.

"Do you think a laborer gets enough money?" was the next question, to which Taft laughingly replied:

"I don't know what the laborer gets. I don't know what labor he performs, but I know that some laborers get more than they ought to have, and I think some should get more."

There was a loud shout when the Secretary commenced to laugh while reading over a question which inquired why he had changed his attitude toward labor since he left the Ohio bench.

The Secretary declared that his attitude had not changed and that the things he had said tonight he had always stood by.

"Is not an industrial situation based on a tariff a false one?"

The Secretary replied that if the tariff was abolished now there would be no business at all. Further, he said, he would not discuss the tariff issue at this time.

A question concerning the right of an employer to bring injunction proceedings induced the Secretary to cite a case in which he appeared as counsel. Moores & Co., had obtained a judgment of $1500 against a labor union, he said, and it took ten years to obtain the money. The Secretary added that, if an injunction had been obtained by Moores & Co., they would not have suffered any damage.

TAFT IS STUMPED.

Shortly afterward a humorously inclined auditor sent up the following question, which caused a general laugh.

"If it took Moores & Co. ten years to collect $1500, how long will it take the United States to collect $29,000,000 from the Standard Oil Company?"

The Secretary said the solution would require an advanced form of mathematics with which he was not familiar.

There was one query over which the Secretary hesitated, while his face assumed a thoughtfully serious expression. Then he read:

"What is a man to do who is out of work in a financial crisis and is starving?"

There was an audible pause. The Secretary looked to the far corners of the big room and the long lines of workmen gathered there.

"God knows," he replied. "They have my deepest sympathy if they cannot get work. It is an awful case when a man is willing to work and is put in this position."

"I am asked," said the Secretary, "if the government ownership of mines and railroads would make disputes between labor and capital easier to settle. I don't think so. Do you realize what a power you would put in Washington? You would put a power in the hands of one man or set of men that would well make you tremble for the safety of the republic."

These and many other questions were volleyed at the Secretary, who answered them with facility and great good humor which reflected itself in the attitude of his auditors. One questioner wanted to know if workingmen were ready to work so hard for private individuals why they would not be ready to work as hard for the government under Federal ownership.

The Secretary replied without hesitation:

"Because human nature is not built along that line. It is not possible to carry on governments the same as a business, because individuals work for private gain. You cannot change the motive of enlightened selfishness into altruism."

Secretary Taft indicated clearly that he did not think the time had come for an income tax law.

He was accorded another ovation when he finished and many in the audience flocked to the platform to shake him by the hand.

LEAGUE INDORSES TAFT.

Lincoln-Roosevelt Executive Committee Favors Instructing California Delegates to Support Ohioan.

[BY THE ASSOCIATED PRESS—P.M.]

SAN FRANCISCO, Jan. 10.—At a meeting of the Executive Committee of the League of Lincoln-Roosevelt Republican Clubs of California, held here today, Hon. William H. Taft was indorsed for President. The resolution reads that "the league believes Mr. Taft to be the candidate most closely identified with the policies of President Roosevelt."

The committee favors instructing the California delegation to the National Republican Convention to vote for Taft, and use all honorable means to secure his nomination.

At the meeting of the committee Daniel A. Ryan, Republican candidate for Mayor of San Francisco at the last election, who was defeated, presented his resignation as first vice-president of the league. The resignation was accepted and a resolution expressing unqualified confidence in Mr. Ryan, thanking him for his efforts in behalf of the league, and welcoming his continued coöperation with the league in an unofficial capacity, was adopted.

HITCHCOCK HOLDS OFF.

Will Complete Plans for Postoffice Department Before Taking Management of Taft Campaign.

[BY DIRECT WIRE TO THE TIMES.]

WASHINGTON, Jan. 10.—[Exclusive Dispatch.] Frank H. Hitchcock, First Assistant Postmaster-General, will not accept the management of the Taft forces in the East and South for the present but after he has completed his plans for his bureau in the Postoffice Department and his work before the committees of the House and Senate in connection with the postoffice appropriation bill he will resign his position and actively take up the management.

Mr. Hitchcock has built up a splendid organization in the South, which is understood to be standing by him not only on political but on personal grounds.

With the restriction of Mr. Vorys to the Ohio end of the campaign, and the placing of the eastern and southern end in the hands of those thought to be familiar with conditions in those sections, many members of Congress believe that more confidence will be felt in the success of the Taft campaign.

BRYAN IS FORGIVING.

Smooths Over Row in Illinois by Denying Resentment Toward Former Opponents.

[BY DIRECT WIRE TO THE TIMES.]

CHICAGO, Jan. 10.—[Exclusive Dispatch.] William J. Bryan pressed the soft pedal to the limit during an early morning visit here today.

He put a damper upon the reputed ambitions of Judge Owen P. Thompson and M. F. Dunlap of Jacksonville to revive the Bryan-Sullivan feud under guise of a contest for Bryan delegates in Illinois. The Nebraskan heard all sides of the Illinois situation while at breakfast with Charles Boeschenstein of Edwardsville, chairman of the Democratic State Central Committee, and a close personal friend of Roger C. Sullivan. After hearing Dunlap's side, and reports from Boeschenstein, Bryan said.

"I feel no resentment toward the men who were opposed to me in 1896. The things that occurred in 1896 and 1900 are of the past and we are now looking to the future. Many of the men who were against us then are earnestly with us now."

Boeschenstein today expressed himself as satisfied that Bryan will not permit a renewal of the attempt to oust Sullivan as national committeeman, and this attitude of the Presidential aspirant, the politicians contend, disposes of the question. They declare neither Thompson nor Dunlap would invite strife without Bryan's indorsement and backing.

BRYAN PREDICTS.

HE WILL OPPOSE CANNON.

[BY THE ASSOCIATED PRESS—A.M.]

DANVILLE (Ill.) Jan. 10.—W. J. Bryan, who spoke last night at a banquet tendered him by the Bryan Democracy, declared it his belief that Joseph G. Cannon of Danville would be the Republican candidate for President and that he himself would oppose Mr. Cannon.

POLITICAL BRIEFS.

Taft Is Indorsed.

TOLEDO (O.) Jan. 10.—At a meeting of the Ninth Congress District Republican Convention yesterday, William H. Taft was unanimously indorsed for President. It was decided to nominate a candidate for Congress on a direct primary February 11.

The total enrollment of students at Harvard University this year is 5763, a decrease of 26 from last year.

Sample Shoe Company Open Tonight. Top floor, Bryson Block, Second and Spring.

ALARMED OVER DRINK HABIT AMONG WOMEN.

Dr. John D. Quackenbos,

who believes hypnotism is an effective treatment for women who are slaves to the drink habit.

NEW YORK, Jan. 10.—[Exclusive Dispatch.] According to Dr. John D. Quackenbos, scores of New York women are being treated by auto suggestion for the drink habit, which he declares is on the increase in America among women.

"Especially alarming is the growth of the drink habit among women," said he, in response to a statement on the subject. "I have treated women whose weekly bill for champagne alone was $100 and well filled up the intervals between their draughts of vintage wine with cocktails and high-balls.

"The punch bowl figures at all functions and women dip freely therein, ten drinking today where one drank a dozen years ago. Schoolmisses and college girls are conspicuous among the throng. One New York clergyman recently instanced the case of a luncheon given in New York at which twenty-four débutantes drank thirty-six bottles of champagne while fifteen smoked seven dozen cigarettes.

"Girls in their 'teens see no impropriety in drinking publicly with men companions. On this account the abstinent, unobtrusive young woman of the past generation is giving place to a girl of very different character.

"Some one has pointedly said that the moral interests of the nation are in the hands of women, and the only way by which women can lead them straight is to be straight themselves.

"Not a few of our school children also become beer drinkers, especially those of foreign birth, and the increased prevalence of this habit is leading to a mental sluggishness, if not defect, among the pupils of the public schools that is attracting the attention of educators and philanthropists."

PITH OF NEWS FROM THE MIDDLE WEST.

[BY DIRECT WIRE TO THE TIMES.]

CHICAGO, Jan. 10.—[Exclusive Dispatch.] Snowstorms promised by the local weather forecaster failed to materialize today. A high wind from the south was responsible for temperature several degrees above the normal, ranging from 29 to 44 deg.

Middle West temperatures:

	Max.	Min.
Alpena	30	10
Bismarck	38	26
Cairo	48	36
Cheyenne	26	18
Cincinnati	46	24
Cleveland	34	14
Concordia	44	28
Davenport	42	30
Denver	36	28
Des Moines	40	28
Detroit	36	20
Devil's Lake	30	10
Dodge City	44	34
Dubuque	38	24
Duluth	32	14
Escanaba	30	22
Grand Rapids	38	22
Green Bay	28	18
Helena	32	26
Huron	34	28
Indianapolis	42	26
Kansas City	44	36
Marquette	30	18
Memphis	54	44
Milwaukee	38	26
Omaha	38	30
St. Louis	44	36
St. Paul	26	16
Springfield, Ill.	40	30
Springfield, Mo.	44	30
Wichita	36	30

VALUE OF FINGERS.

[BY DIRECT WIRE TO THE TIMES.]

CHICAGO, Jan. 10.—[Exclusive Dispatch.] A jury in Kavanagh's court this afternoon decided that $2200 is just compensation for the loss of two fingers and awarded a verdict for that amount to Miss Kate Garrity in her suit against the Chicago Car Seat and Manufacturing Company. The girl testified in a damage suit which she brought against the company for $4800, that the first and second fingers of her left hand were cut off because a heavy machine which she was operating was out of order.

GYPSY GIRL HAS DOT.

[BY DIRECT WIRE TO THE TIMES.]

APPLETON (Wis.) Jan. 10.—[Exclusive Dispatch.] There is $25,000 awaiting the man who can win the hand of Winifred, the beautiful daughter of "King North," chief of a band of gypsies which has just broken camp at Median on its way to Missouri. The daughter is a native born gypsy and has spent twenty years roaming about the country with the band which her father heads. The parent has tired of seeing his daughter lead the romantic life, however, and desires her to settle down in a civilized career.

CAPT. GRIMES ACQUITTED.

[BY DIRECT WIRE TO THE TIMES.]

MONTGOMERY CITY (Mo.) Jan. 10.—[Exclusive Dispatch.] Capt. A. C. Grimes, an ex-Confederate officer charged with the murder of Joseph Hines, near Ellsberry, was acquitted tonight. Grimes charged Hines with insulting his wife by cursing her and demanded an apology. Hines refused and Grimes shot him dead. He asserted he thought Hines was reaching for a weapon when he shot. Grimes is 73 years old.

TURTLE DOVES.

LEAVITT'S SIRE MAKES DENIAL.

SAYS HE HAS NO KNOWLEDGE OF SEPARATION.

Father of W. J. Bryan's Son-in-Law Declares That He Has Just Received Letter from Son in Paris and That He and His Wife Are Living There Like Turtle Doves.

[BY DIRECT WIRE TO THE TIMES.]

NEWPORT (R. I.) Jan. 10.—[Exclusive Dispatch.] The separation of Mrs. Ruth Leavitt, daughter of William J. Bryan, from her husband was the talk of Newport today.

Tonight The Times correspondent climbed up a dusty pair of stairs and in a modest but poorly furnished photographer's saloon found Aaron L. Leavitt, father of William Homer Leavitt, whose son wedded the daughter of the man who aspires to the Presidency of the United States. Mr. Leavitt said:

"I received a letter from my son, dated Paris, this morning. The couple are living like two turtle doves. I have no knowledge that there is any trouble between my son and his wife. My wife has letters dated September, in which there is no mention of trouble."

The parting of Mr. and Mrs. Leavitt occasioned no surprise here, and those who know the parties stamp the story as correct in every particular. W. J. Bryan came to Newport on his first visit to inquire about the young man who had won his daughter's heart. He found the parents of Mr. Leavitt were humble but honest people, and in order to see them he was obliged to go up a rear staircase, as they had rented their front rooms. Mr. Bryan did not therefore receive a favorable impression after ascertaining the pedigree of the man who was determined to marry his daughter. He was disappointed, and after a full investigation here of the life and record of the man his daughter proposed to marry said that he would rather see her interred in God's acre—not that he had anything against Leavitt's moral character, but because he was not able to care for his daughter.

Mr. Bryan has supported his daughter ever since she was married and he has been a most kind and indulgent father.

DIES ALONE IN BOAT.

Wealthy Pasadena Man, Separated from His Wife, Lived in Launch in Kentucky.

[BY DIRECT WIRE TO THE TIMES.]

CINCINNATI (O.) Jan. 10.—[Exclusive Dispatch.] C. S. Howard, 66, who has been living alone in a large gasoline launch moored at Newport, Ky., was found dead in his boat yesterday. Howard was said to be a millionaire. His launch was worth $4000.

Howard has a wife and son living in Pasadena, Cal., but has been separated from them for several years. He was a member of the K. of P. Lodge in Pasadena, and also a member of Los Angeles, Cal., G.A.R. Post No. 55.

Receipts were found which showed he had 6000 shares in Armagosa Mining and Milling Company. Documents were found which show that he was the owner of a large business block in Pasadena, valued at $45,000, and other property.

LABOR.

UNIONITES NAME LEADERS:

Propose Novel Scheme to Get Employment.

Recommend Woman Suffrage to Legislature.

San Jose Chosen for the Next Convention.

[BY THE ASSOCIATED PRESS—P.M.]

VALLEJO, Jan. 10.—A resolution passed today by the convention of the State Federation of Labor provides that the San Francisco Supervisors be urged to issue unsold bonds in the way of clearinghouse certificates, and all laboring men and merchants are urged to accept them in order that the cleaning of the city, the building of schoolhouses and the improvement of parks can be carried on.

Resolutions were passed providng for strengthening the union movement by requesting that a State organizer be appointed by the American Federation for one year, and also that county organizers be established throughout the State.

Los Angeles, Santa Rosa and San José applied for the next convention. After much discussion, Los Angeles withdrew, giving notice of a call for 1909's convention. San José was selected by a vote of 73 to 42. This later was declared the unanimous choice.

This morning a resolution containing a recommendation for woman suffrage to be made to the Legislature, was introduced by E. L. Reguin of San Francisco. Many suffragists were present. After a hot debate the resolution carried by a vote of 73 to 30. There was great enthusiasm over the announcement.

The election of officers this afternoon resulted as follows:

President—George A. Tracy, San Francisco.

First vice-president—A. M. Thompson, Oakland.

Second vice-president—W. Rambo, Oakland.

Third vice-president—D. D. Sullivan, Sacramento.

Fourth vice-president—H. Sager, San Francisco.

Fifth vice-president—M. F. Murray, San José.

Sixth vice-president—Fannie Kaebe, San Francisco.

Seventh vice-president—B. Burlingame, Eureka.

Eighth vice-president—N. G. Ross, Vallejo.

Ninth vice-president—R. A. Larrimore, Los Angeles.

Secretary-treasurer—George W. Bell, San Francisco.

Delegate to A.F.L.—J. B. Gale.

Delegate to Exclusion League Convention—W. R. Gibson.

BIG LIST OF WORKMEN UNEMPLOYED IN CITIES

[BY DIRECT WIRE TO THE TIMES.]

CHICAGO, Jan. 10.—[Exclusive Dispatch.] A careful canvass of the labor situation in Chicago today revealed the fact that there are in the city 137,000 idle working people. There are normally 50,000 men out of work at this season of the year, so that the number of men idle as a result of business depression is 87,000.

The Associated Building Trades, with thirty-seven affiliated unions, shows 18,000 out of work, against an absolute scarcity of men one year ago. The teamsters' have the next highest number, 15,000 idle men.

Organized labor produces the most complete list, because of the manner of listing those out of work. Unorganized labor estimates are furnished by subdivision of the various occupations and their employment one year ago as compared with the present time.

In New York the committee of the Central Federated Union, which is investigating the laying off of men by the national, State and city authorities, reports that there are at present 100,000 men out of employment in New York City alone.

According to this report there are 40,000 union men allied with the building trades out of work; 20,000 miscellaneous union men idle, while 100,000 non-union men are looking for jobs.

INJUNCTION STANDS.

Court Refuses to Amend Order in the Case of Buck Stove and Range Company.

[BY THE ASSOCIATED PRESS—A.M.]

WASHINGTON, Jan. 10.—Justice Gould of the Supreme Court of the District of Columbia, today overruled a motion made by the American Federation of Labor to amend the court's order in the case of the Buck Stove and Range Company of St. Louis, in which the court recently temporarily enjoined the federation from placing the company on a boycott and unfair list in the federation publications.

The motion of the federation contended that the order was erroneous because it was made to run until the final decree in the case instituted in the further order of the court; because it may be construed to enjoin the defendants from uniting to agree to patronize plaintiff's products; or construed to prevent the defendants and their assistants from saying to others that they had united and combined not to patronize such products; or construed to enjoin their announcing that they had combined not to deal with others that should deal with the company.

The motion also contended that the order abridges freedom of speech to all the defendants and freedom of press "which is protected by the first amendment to the Constitution of the United States." The court decided that it would not alter the order in any way.

Superb Routes of Travel.

FOR SAN FRANCISCO, SEATTLE—And all points in the Northwest. Large, elegant steamships SANTA ROSA and QUEEN. Leave Los Angeles 10 a. m., Wednesdays and Sundays. DAYLIGHT OCEAN EXCURSIONS TO SAN DIEGO, TUESDAYS and SATURDAYS, from Los Angeles 8:00; Redondo, 9:30 a. m. RATES ALWAYS THE LOWEST AND INCLUDE BERTH AND MEALS. For full particulars, CITY TICKET OFFICE, 238 S. Spring St. PHONES—Sunset Main, 41; Home, A3217. H. BRANDT, D. P. A.

PACIFIC COAST STEAMSHIP CO.

$6.85—SAN FRANCISCO— First Class. Berth and Meals Included. $4.85 Second Class. Through tickets to EUREKA, PORTLAND, GRAY'S HARBOR, SEATTLE and ALL PUGET SOUND POINTS at lowest rates. City Ticket Office, 215 SOUTH SPRING ST. PHONES—Main 1200; A3282. S. MAGNUS, General Agent, P. D.

WEST COAST STEAMSHIP LINE

PORTLAND, Seattle, San Francisco, Eureka— The steamers ROANOKE and GEO. W. ELDER leave San Pedro every Thursday at 7 p.m., for the above, connecting with all northwestern points. For rates and further information, call at general offices NORTH PACIFIC STEAMSHIP CO., 524 South Spring st. Phones Main 5115; Home A7468.

Theaters—Amusements—Entertainments

MASON OPERAHOUSE— H. C. WYATT, Lessee and Manager. MATINEE TODAY—LAST TIME TONIGHT—CHERIDAH SIMPSON in a revival of the aristocrat of comic opera. "RED FEATHER" With a great cast, elaborate scenic equipment and ensemble of 70. PRICES—Orchestra, $1.50 and $1.00; dress circle, $1.00 and 75c; balcony, ... matinee prices, 25c, 50c, 75c and $1.00. Seats now on sale.

THREE NIGHTS STARTING MONDAY, JANUARY 13. SPECIAL MATINEE WEDNESDAY. CHARLES B. HANFORD IN A BRILLIANT REVIVAL OF THREE GREAT PLAYS. MONDAY and TUESDAY "ANTHONY AND CLEOPATRA" "MERCHANT OF VENICE" WEDNESDAY MATINEE. WEDNESDAY NIGHT "THE TAMING OF THE SHREW" SEATS ON SALE—PRICES—Night 25c to $1.50. Matinee 25c to $1.00. NEXT THURSDAY, FRIDAY AND SATURDAY, SATURDAY MATINEE. FRANK DANIELS in the "TATTOOED MAN"

BELASCO THEATER—HOME OF THE ONLY ... STOCK COMPANY IN THIS CITY. Every Night This Week—Matinee Today. The Belasco Company gives the first production by a stock company ... Crother's famously successful play. "THE THREE OF US" (The story of a gold mine). NEXT WEEK—Reappearance with the Belasco Company of the ... JOSEPH A. GALBRAITH, in N. C. Goodwin's big success, "A GILDED FOOL," now on sale. To Follow: Monday, January 20—Home-coming of the favorite Belasco actor, W. BARNUM, in the first Los Angeles production of Augustus Thomas's ... "THE EDUCATION OF MR. PIPP." Sale of seats commences Monday ...

ORPHEUM THEATER—BOTH PHONES—1447. MATINEES DAILY EXCEPT ... The Orpheum Road Show. Direction of MR. MARTIN BECK. EIGHT BIG ACTS—THE CREAM OF AMERICAN AND EUROPEAN VAUDEVILLE.

GRAND OPERAHOUSE—PHONES—Main 1967, A1967. Matinees Sunday, Tuesday, ... The "All Right" Show "BUSTER BROWN" MASTER RICE AS BUSTER—AND FORTY OTHERS—MOSTLY GIRLS. POPULAR PRICES—BARGAIN MATINEES 25c. NEXT WEEK—"BUSTER ...

MOROSCO'S BURBANK THEATER— MATINEE TODAY—TONIGHT—LAST TIMES OF "RAFFLES, the Amateur Cracksman." NEXT WEEK—Beginning TOMORROW (SUNDAY) AFTERNOON ... parable Burbank Theater Stock Company, reinforced by one hundred players in Frances Aylmar Mathews's fascinating drama. "PRETTY PEGGY" First time at popular prices. First time in a Stock House. Regular prices ...

LOS ANGELES THEATER—240 S. SPRING STREET. Phone Main 6139; A-... MATINEES SUNDAY, WEDNESDAY AND SATURDAY—THE ... "THE TOY MAKER" NEXT WEEK—"SHIP AHOY" SPECIAL PRICES—25c, 50c and 75c. MATINEES—25c and 50c.

THE AUDITORIUM—SPARKS M. BERRY, Manager. FIFTH AND OLIVE STS. "THEATER BEAUTIFUL." MATINEE TODAY, TONIGHT, LAST TIME. "KATE SHANNON" With FLORENCE STONE and the FERRIS STOCK COMPANY. PRICES—10-25-35-50c. Matinees, 10-25c. PHONES—F-367, Main 5186. NEXT WEEK—"THE REDSKIN." A Positive Novelty. COMING—"THE ...

CAWSTON OSTRICH FARM—SOUTH PASADENA. LARGEST IN CALIFORNIA—ESTABLISHED 1886. VISIT THE FARM—SEE THE YOUNG CHICKS. Over 100 Gigantic Birds—All Ages. BEAUTIFUL PARKS OF SEMI-TROPICAL FLOWERS AND TREES. TAKE PASADENA CARS MARKED "CAWSTON OSTRICH FARM." 25c EXCURSION TICKETS INCLUDE ADMISSION. CAN BE PURCHASED AT THE P. E. TICKET OFFICE and at our City Store 224 West Third St. BRADBURY BLOCK.

ORANGE PICKING—NOVELTY FOR TOURISTS ... time enjoy the most beautiful ... ride out of Los Angeles, to the famous Arbalita Ranch, Sierra Madre ... great grove and pick any orange you like, paying 25c a dozen ... RANCH CLOSED SUNDAY. Take Sierra Madre cars on Main street ... Sierra Madre Postoffice.

Timely Special Announcements.

GALLERY OF SCIENTIFIC WONDERS— For men only. Admission free. 129 South Main street. Science and art blended, telling the story of Life from the cradle to the grave. Only ... kind on the American continent. Life-size models revealing the ... One of the city's greatest attractions. Open daily. 129 South Main st. ...

Superb Routes of Travel.

RACES OR MOUNTAIN— Our Fast Electric Cars From the Center of Town Reach Both Santa Anita Park and Mount Lowe. Special Saturday and Sunday Rates To Alpine $2.00. THROUGH CARS AT 8, 9, 10 A.M. AND 1 AND 1:30 P.M. TO THE RACES. THREE-CAR TRAINS ON FAST SCHEDULE AND WITHOUT STOPS ... GATES. 25c for the Round Trip ON TICKETS PURCHASED BEFORE BOARDING CARS, AND ON SALE ... HOURS OF 11 A.M. AND 2 P.M. Pacific Electric R...

GEM OF THE OCEAN— Santa Catalina Island. OVER TWO HOURS ON THE ISLAND RETURNING SAME DAY. Hotel Metropole. Steam heated and up to date. Opens Jan. 18th Next. European plan, operating its own dairy of 100 head of selected stock. MANY GOOD HOTELS NOW OPEN. Steamers Hermosa or Cabrillo ... on arrival of trains leaving ... SOUTHERN PACIFIC, SALT LAKE, PACIFIC ELECTRIC. The company reserves the right to change steamers or their time of sailing without notice. WORLD'S RECORD FOR ... Glass Bottom Boats to See the Wonderful ... Gardens in Deep Crystal Waters. BANNING CO., Pacific Elec. Bldg., Los Angeles. Phones: Sunset Main 36 ...

SAN FRANCISCO—$9.85 First Class Including berth and meals. EUREKA, $17.35. PORTLAND, $21.85. GRAY'S HARBOR, $19.85. SEATTLE, $29.85. THE FAST STEAMSHIP F. A. Kilburn SATURDAY, JAN. 11; THURSDAY, JAN. 16. PASSENGER ACCOMMODATIONS UNSURPASSED. Lowest freight rates. 1st class, 21c per cwt., 2nd class 20c, 3rd class ..., 4th class 17c, 5th class 15c. Prompt deliveries. C. J. LEHMAN, Gen. Mgr., 262 SO. SPRING ST. PHONES: Main 865; A5076.

PACIFIC SLOPE.

LOVE LEADS TO CAPTURE.

Mississippi Bankers Caught in Vancouver.

Surrender After Pursuit by Detectives.

One Writes to Wife and Gives Police Clew.

[BY DIRECT WIRE TO THE TIMES.]

VANCOUVER, Jan. 10.—[Exclusive Dispatch.] James W. Harper, assistant cashier, and Wiley T. Smith, paying teller of the First National Bank of [illegible]burg, Miss., who are said to have wrecked that institution by theft and [illegible] finance speculation, gave themselves up to the police at Vancouver early this morning.

They would have been arrested within a few hours in any event, for detectives, who have been for months on their trail, had the net thrown around the two men so that they could not possibly escape.

Harper and Smith are alleged to have misappropriated $500,000 of the funds of the bank of their home town. It is declared that a large part of this was lost in Wall street speculation, but some was still retained by the men in cash. They had many thousands of dollars in their possession when placed under arrest.

Behind the alleged crimes of the two men is a story of human interest and one that sounds like romance. It was Harper's first attempt to communicate with his wife and obtain news of her and their babies that gave the detectives of the Boyland Detective Agency of New Orleans their first clew of the route taken by the runaway men.

Just before Christmas Harper became so anxious that he communicated with his heartbroken wife. She [illegible], however, that he would be captured, and she went north to stay with relatives in Philadelphia. Emboldened by the successful delivery of that letter, Harper wrote several [illegible] and the missives regularly passed through the hands of the detectives before reaching the wife. Late today they left for home in charge of a [illegible] officer, waiving extradition.

TO GET CHEAPER LIGHTS.

San Jose City Fathers Think Bid Excessive and Frame Ordinance to Control Price.

[BY DIRECT WIRE TO THE TIMES.]

SAN JOSE, Jan. 10.—[Exclusive Dispatch.] As members of the Common Council consider the bid of the United [illegible] Electric Company for one-[illegible] contract excessive, it has [illegible] to put through an ordinance providing that rates shall be fixed by the Mayor and Common Council [illegible] sworn statements from [illegible].

[illegible] and Common Council [illegible] ordinance its first reading, [illegible] the disfranchisement of [illegible] Railroad Company, which [illegible] miles of electric car lines [illegible] corporate limits, and which [illegible] exceptionally bad repair for [illegible]. The road is owned by the [illegible] Bank of San Francisco.

DISTURBER IS JAILED.

[illegible] Says He Is Nephew of Secretary Metcalf—Was Drunk and Threatening in Car.

[BY DIRECT WIRE TO THE TIMES.]

SAN JOSE, Jan. 10.—[Exclusive Dispatch.] Payton W. Metcalf, who asserts he is a nephew of the Secretary of the [illegible], was arrested Tuesday on two charges, uttering threats to kill and disturbing the peace, and was confined in the City Jail for a couple of [illegible].

The charges against Metcalf were preferred by Louis F. King. King was with several ladies when Metcalf entered an electric car under the influence of liquor. Metcalf greeted King in a [illegible] manner, and applied vile epithets to him.

[illegible] he took off his glasses and [illegible] he was going to "lick" [illegible] the latter knocked Metcalf down [illegible] then Metcalf threatened King [illegible] latter swore to the complaint.

TO DISCUSS DRY FARMING.

Trans-Missouri Congress Will Open in Salt Lake City January 22—Programme Arranged.

[BY THE ASSOCIATED PRESS—A.M.]

SALT LAKE, Jan. 10.—The programme for the sessions of the Trans-Missouri Dry Farming Congress, which will open in Salt Lake City January 22 has been about arranged. Papers bearing on the various phases of dry farming and the tremendous field for development in the arid regions of the West will be read by a number of experts from the United States Department of Agriculture and by practical farmers of the West, including H. W. Campbell of Nebraska. It is expected also that the administration's policy with regard to forests and public lands will be attacked and an attempt made to obtain a resolution criticising the policies. About a thousand delegates, representing nineteen States and Territories and many counties and agricultural [illegible], will be present.

MOVE TO DISMISS CASES.

Indictments Against Four Men, Accused [illegible] Wheat Deal, Destroyed in Big Fire.

[BY THE ASSOCIATED PRESS—A.M.]

SAN FRANCISCO, Jan. 10.—After a [illegible] for conviction, lasting over five years in the courts of San Francisco, [illegible] in the cases of aged [illegible], Joshua and Herman [illegible] and James Demmings, charged with obtaining money under false pretenses in connection with a wheat deal, was today forced to [illegible] dismissal of the indictments [illegible] the four men.

[illegible] was made of Judge [illegible] by Asst.-Dist.-Atty. O'Gara, on the ground that [illegible] in the case had been destroyed in the great fire of April, 1906.

WILL SUE GOVERNOR.

[illegible] Will Endeavor to Have [illegible] Court Reverse Decision of Attorney-General.

[BY THE ASSOCIATED PRESS—A.M.]

[illegible], Jan. 10.—Mayor Taylor of San Francisco [illegible] two bring a mandamus [illegible] Gillett and Atty.-[illegible] the purpose of having [illegible] of the latter in de-[illegible] act appropriating $500,000 for the erection of a State building at the Bay City passed upon at once by the Supreme Court.

The Mayor of San Francisco has informed the Executive of his intentions and has also requested State Comptroller Nye to take no further steps in the matter of carrying into effect the decision of the Attorney-General until the legality or illegality of Webb's judgment is established.

Mayor Taylor will formally petition His Excellency and the Attorney-General to appear before the Board of Supervisors of San Francisco, meeting with the Mayor, with the aim in view of proceeding to carry out the provisions of the disputed wishes of Taylor, and the latter will then institute a mandamus action to compel the Executive to proceed under the statute.

ROBERTSON INDICTED.

Missing Secretary of Defunct Bank Charged With Two Crimes—Is Said to Be in Nova Scotia.

[BY THE ASSOCIATED PRESS—P.M.]

SAN FRANCISCO, Jan. 10.—The grand jury late this afternoon returned two indictments against J. Dalzell Robertson, formerly secretary of the insolvent California Safe Deposit and Trust Company, who has been missing since a few days before the collapse of the bank last November.

Robertson is said to be in Nova Scotia, and Asst. Dist.-Atty. Cook stated tonight that he had been located, and would be extradited.

One of the indictments charges Robertson with falsifying the books of the bank to the extent of $300,000, and the other indictment charges felony in exhibiting the falsified books to former Bank Commissioners Dunsmoor and Currier for the purpose of deceiving them as to the true condition of the bank.

RICH MEN DROP FROM SIGHT.

Go to Mexico With $30,000 to Buy Land—No News of Them Since April.

[BY THE ASSOCIATED PRESS—P.M.]

SPOKANE, Jan. 10.—A. C. Coggin of Seattle, State manager of the Loyal Americans; J. W. Vessey and John Peters, wealthy sheep men of Prosser, left for Durango, Mex., late last March to purchase land. They took along about $30,000.

No trace of them has been found since last April, though it is known they reached Durango. It is suspected they were lost in the mountains, or were killed by Indians.

BIG WILL CASE SETTLED.

SON'S LOVE ENDS CONTEST.

[BY THE ASSOCIATED PRESS—A.M.]

SAN FRANCISCO, Jan. 10.—A will contest over the million-dollar estate of the late Samuel Goldstein, which has been threatening during a period of four years, was settled today on the very eve of trial.

Affection which Monroe Goldstein, the contestant, bears his mother, Mrs. Sophie Goldstein, overcame the sense of injustice he has nursed ever since his father disinherited him on account of his marriage, and led him to accept a compromise.

The estate has increased in value since the death of the elder Goldstein. The proposition which the contestant accepted is said to be a substantial one, though it is not as large as the quarter share of the estate for which he was fighting.

The late contestant will return to Portland, Or., where he is engaged in newspaper work.

IMPETUS TO MINING.

IN MERCED RIVER PLACERS.

[BY THE ASSOCIATED PRESS—A.M.]

MERCED, Jan. 10.—There has been a considerable revival of mining activity along the Merced River Cañon in Mariposa county as the result of the building of the Yosemite Valley Railroad.

A number of parties are doing placer mining along the river in order to hold claims. Several projects are on foot for the installation of electric power plants along the river.

The construction of this railroad through the mountains and the resultant solution of the transportation problem seem to have turned the attention of many mining men to the Cañon of the Merced.

OFFERED COTTON SECURITIES.

MISSING BANKER HAD THEM.

[BY THE ASSOCIATED PRESS—A.M.]

SAN FRANCISCO, Jan. 10.—The grand jury this afternoon resumed its inquiry into the affairs of the California Safe Deposit and Trust Company.

David F. Walker, former president of the bank, gave further evidence regarding his knowledge of its affairs, and R. E Mulcahey, manager for Hutton & Co., brokers, was a witness. He has stated that J. Dalzell Robertson, the missing bank secretary, placed the Colton securities in his hands for sale. It is expected that the grand jury will return more indictments of bank officials.

INJURED RECOVERING.

ONE WRECK VICTIM WILL DIE.

[BY THE ASSOCIATED PRESS—A.M.]

SAN JOSE, Jan. 10.—With the exception of one man, all the passengers injured by the wreck at Rucker last evening are doing well and will recover.

This man's identity is a matter of doubt. He is dressed like a tramp, and has the appearance of one. All that can be learned concerning him is that he had a letter in his pocket addressed to "A. Saunders, Chicago."

He is unable to talk, and there is no hope that he will recover.

William Fergesen of Lawrence, Mass., who was badly injured, will undoubtedly recover. All the injured are being attended to by Dr. Clark's hospital in Gilroy, a number of physicians and nurses being in attendance.

WATER FRONT SUIT READY.

RECORDS IN CASE BURNED.

[BY THE ASSOCIATED PRESS—A.M.]

OAKLAND, Jan. 10.—The celebrated suit of the city of Oakland against the Oakland Water Front Company, which was temporarily dropped from the courts on account of the burning of the records in the San Francisco fire, will soon come up again before Judge Melvin of the Superior Court on a motion for retrial.

Attorneys have been engaged almost continuously for twenty months in the task of restoring the records, and the suit is now ready for the courts. The famous suit was begun in 1893.

TO PAINT HOTEL PANEL.

MISSION WILL BE SUBJECT.

[BY THE ASSOCIATED PRESS—P.M.]

SAN FRANCISCO, Jan. 10.—Charles Rolla Peters, the well-known artist whose moonlight studies and pictures of California scenes have made him famous, has been commissioned by the St. Francis Hotel Company to paint a large panel to be placed over the fireplace in the hotel lobby.

The subject of the picture is to be a California mission, but Mr. Peters has not yet decided which particular mission he will paint. The picture will be eight by ten feet in size.

A SURE WINNER.

TIMES AGAINST THE FIELD.

For the month of December, 1907, The Times printed 2076 inches of display Resort, Hotel and Cafe advertising.

The five other dailies combined printed 740 inches; The Times alone printing nearly three times as much as the aggregate of the five other papers.

This popular class of advertising has been appearing in The Times every day for many years, with a steady increase from year to year.

Other daily newspapers have tried various schemes in a vain effort to secure a few inches of this class of advertising, but shrewd hotel men choose to place their business where they are sure of returns. The following figures tell the story:

RESORT, HOTEL AND RESTAURANT ADVERTISING.

For the month of December, 1907. (Stated in inches.)

Times	2076
All other Los Angeles papers	740

MANY STUDENTS DROPPED.

More Than Average Disqualified by December Examinations at the State University.

[BY THE ASSOCIATED PRESS—P.M.]

BERKELEY, Jan. 10.—A number of students were disqualified at the December examinations just compiled by the authorities of the State University. According to the statistics, they are over the average number of those usually dropped for deficient scholarship.

In December, 1903, there were enrolled in the university, 2273 students; of these, 244 were disqualified. The following year, out of 2336, 204 were dropped. In 1905, from 2362, only 161 failed to pass, while seventy of these were reinstated through reëxaminations. One year ago at this time there were enrolled 2370 students, of whom 158 were dropped. Of these, sixty-five were reinstated in January.

The record for December, 1907, has 2447 undergraduates, and 240 disqualified. Of these 192 were men and forty-eight women.

STRIKE TIES UP BOATS.

Ship Owners Declare Vessels on Seattle Sound Will Soon Be Manned by Non-union Men.

[BY DIRECT WIRE TO THE TIMES.]

SEATTLE, Jan. 10.—[Exclusive Dispatch.] Twelve boats of the sound fleet are tied up today as a result of the final failure on the part of the steamship owners and mates, engineers and pilots to agree upon the wage schedule announced some weeks ago by the owners.

Just how long the trouble will last is problematical, for there is also a break in ranks of the Masters', Mates' and Pilots' Association. A number of members will be ousted because they elected to stay by the owners.

In spite of this disaffection a majority of the passenger boats are operating, those being tied up being tug and freight craft. The owners say men will be brought from the East and within three weeks every boat on the sound will be manned with non-union masters and engineers.

CHARGED WITH ARSON.

Sission Storekeeper Placed Under Arrest After Oil-soaked Paper Is Found Ablaze.

[BY DIRECT WIRE TO THE TIMES.]

REDDING, Jan. 10.—[Exclusive Dispatch.] C. E. McCloughan was arrested at Sisson shortly after midnight for setting fire to his shoe store on Main street. He is held in jail in default of $5000 bonds.

The fire did little damage, being discovered opportunely by Mrs. Charles Kline, who with her husband lives in the cigar factory next door to the shoe store. She heard McCloughan about his store at midnight and her suspicions were aroused. When he locked the door and left for the night, she went out of her own back door to look over the premises. She saw the shoe store was on fire.

Firemen were in close call and the blaze was put out before much damage was done. Firemen found that a hole had been cut between the wooden side of the room and the weatherboarding; that paper saturated with coal oil had been put in the opening, and the fire started.

McCloughan was at home and in bed when he was arrested. His bond was first fixed at $200, but this evening Judge Foster raised it to $5000. McCloughan was heavily insured and two different agents only recently rejected his application for more insurance. Several attachments were levied this afternoon on the shoe store.

FOR GEYSER RESORT.

STEAMBOAT SPRINGS SOLD.

[BY DIRECT WIRE TO THE TIMES.]

RENO, Jan. 10.—[Exclusive Dispatch.] Steamboat Springs, the last of the geysers in Nevada, which have fast disappeared within the past decade or two, was today purchased from Col. Hopkins by Dr. A. S. Brackett and associates, and will be transformed into a resort.

Prof. Smith of the University of Nevada, who has made a special study of geysers, states that within the coming generation the geysers will practically disappear in the Northwest, but, nevertheless, Dr. Brackett and company will expend $100,000 in improving the medicinal water resort ten miles south of here, which will include the building of an electric line from Reno. The failing fortunes of Col. Hopkins and family forced the sale.

SLOPE BRIEFS.

Getting Nearer Entombed Miners.

ELY, Jan. 10.—About fifteen feet were made in the last twenty-four hours in the rescue work in the Alpha shaft. The rescuers have now about 375 feet to go before reaching the three entombed men, who are in good health and cheerful.

C. W. French Arrested.

SAN JOSE, Jan. 10.—C. W. French of San Diego was arrested here today on a warrant charging him with felony embezzlement. The charge was sworn to last spring in the Police Court in San Francisco by C. H. Gelder, formerly president of the Union Hardware Company of San Francisco, who is at present a resident of this city. French is being held at the Police Station tonight, pending the arrival of officers from San Francisco. French refuses to discuss the arrest, stating that it is "all foolishness."

Push Telephone Line.

RENO, Jan. 10.—[Exclusive Dispatch.] The telephone line being constructed by the Utah, Nevada and Idaho Telephone Company, which will afford direct connection between Salt Lake and San Francisco, is now at Wells and is expected to reach Winnemucca by the last of the month.

Girl Scolded; Takes Poison.

SAN FRANCISCO, Jan. 10.—Because her mother upbraided her, Jennie Gordon, a stenographer, living at No. 30 Sycamore street, took morphine this morning in an attempt to end her life. She was taken to the Central Emergency Hospital, where it is said she will probably die.

Tong War at Marysville.

MARYSVILLE, Jan. 10.—Bon Kee, a member of the Hop Sing Tong, and a prominent merchant of Marysville, was made a target this morning for four shots by a member of the Bong Gong Tong, but the darkness prevented a murder. The Hop Sing headquarters at San Francisco is said recently to have sent out warning to members of the tong to beware of Bing Gong men, who had been sent out to kill a Hop Sing man.

Court Gives Nye Comptrollership.

SACRAMENTO, Jan. 10.—Judge Post of the Superior Court of Sacramento county rendered a decision this afternoon, declaring that State Comptroller Nye was entitled to that office, and that Frank Mattison, who was appointed by Gov. Gillett, could not oust him. The case has been under consideration for several months.

Glass Magnate a Suicide.

SAN FRANCISCO, Jan. 10.—Adams I. Heunisch, vice-president of the Illinois-Pacific Glass Company, at Fifteenth and Folsom streets, was found dead today at his home, No. 401 Baker street, with gas flowing from an open jet in his room, and an empty bottle that had contained carbolic acid beside him. Worry over financial affairs is supposed to have caused him to commit suicide.

Ex-Convict Again Sentenced.

OAKLAND, Jan. 10.—William E. Wells, who admits serving two terms in Joliet, was sentenced to San Quentin today for eleven years by Judge Raker. Wells admitted forging a check on the bank of Livermore.

Japs Start Savings Bank.

SAN FRANCISCO, Jan. 10.—The State Bank Commissioners have granted a license to the O'Fu Savings Bank, a Japanese concern, to conduct business in Oakland, with an authorized capital of $50,000, of which $5000 has been subscribed and paid in.

AT NEW YORK HOTELS.

NEW YORK, Jan. 10.—[Exclusive Dispatch.] At the Navarre, B. B. Mayer; Walcott, W. B. Hiett, M. G. Hooper; Hoffman, F. S. Lyon, Pasadena; Grand Union, J. Grinnel.

Sample Shoes—All Styles.

Top floor, Bryson Block, Second and Spring.

THE HOTEL clerk will be represented in The Times Magazine the coming Sunday in one of his inimitable discourses. His subject will be "Marriage and Divorce."

City Hotels.

The New Rosslyn

443 South Main Street LOS ANGELES, CAL.

Rates European, 75c to $3.00. American, $1.50 to $3.00.

HART BROS ANNOUNCE THE OPENING OF THE NEW ROSSLYN HOTEL IN THE HEART OF LOS ANGELES, CAL.

FREE BUS MEETS ALL TRAINS

The Natick House

First and Main Streets LOS ANGELES, CAL.

Rates American, $1.50 to $2.50. European, 50c to $1.50.

Hotel Pleasanton

1120 S. Grand Avenue

New and modern. American plan. Hot and cold water. Steam heat and telephone in every room. Table and service the best.

Rates, $10.00 to $16.00 per week. Phone F1626. E. R. PARMELEE.

The Alvarado

Select tourist and family hotel, opposite Westlake Park, corner 6th and Alvarado streets. Rates $2.00 day and up. Special rates to couples and permanent guests. Steam heat, telephone, hot and cold water in each room.

New and Absolutely Fire Proof

Hotel Hayward

Rates $1.00 and up per day. 250 rooms. Large sample rooms. SPRING STREET, CORNER SIXTH. H. C. FRYMAN, Proprietor.

WESTMINSTER HOTEL

Northeast Corner Main and Fourth Streets. EUROPEAN PLAN

Rates—$1.00 and up per person, without bath; 1.50 and up with bath. Excellent Cuisine—Reasonable Prices. Special—Commercial Lunches 50c.

Hartman Apartments

Cor. West Washington and Oak Sts.

The most selected apartments in the city.

Phones—Home B4805; Sunset, West 5544.

Renshaw Apartments

2 AND 3-ROOM APARTMENTS FROM $25 UP. 712 California St., corner Bunker Hill. Steam heat. Temple St. or Angeleno Heights cars. Five minutes' walk from Courthouse. Tel. A6020.

HOTEL SOUTHERN

Corner 7th and Westlake ave. Phone E1640. Large, sunny, pleasant rooms. Good individual home cooking served. Prices reasonable. Special to families or couples. Take a sample dinner FREE.

Hote Gray Gables 210 W. 10th St. Family Hotel. In business district; access to all car lines. Hot and cold water, baths, furnace heat, excellent cuisine; rates $9 to $12; special family rates. F 4686. F. D. BRAINERD, Prop.

Murrieta Hot Springs

The celebrated California health resort. These Springs will cure rheumatism, kidney diseases, stomach troubles, and nervous affections. Round trip tickets good for 30 days, $5.00. Special excursion rate of $3.50, good for 10 days, every Tuesday, via the Santa Fe Railway. F. GUENTHER, Prop.

Hotel Pepper

7th and Burlington ave. The elite family hotel of the city; the most elegantly appointed new hotel; more comfort than you can get at home; the cuisine especially unexcelled; a place of refinement and contentment. Take electric cars on B'dway, marked "Westlake Park;" they pass the door. Get off at Burlington ave.

ELMER F. WOODBURY.

HOTEL WESTMORE, No. 100 West Seventh. The model hotel. Four blocks from the postoffice. Special inducements to families. One entire floor for bachelors. New management. C. J. CORWIN.

Percival Apartments

Special Rates

Two-room apartments, buffet, kitchen, private baths, $30 per month. Three-room apartments, buffet kitchen, private bath, $40, $45, $50 and $60 per month. Elegantly appointed, everything furnished—hot water, steam heat, electric lights, etc. Walking distance from center of city. 830 S. Hill St. Phones: Ex. 778—Sunset Broadway 1575.

HOTEL ORENA

Everything new. Opposite Postoffice. 706 West Seventh Street. Fireproof, steam heat. Beautifully furnished. Phone Main 2775, Home F5600.

The Pickwick Hotel

833 SOUTH GRAND AVENUE

A new, finely furnished apartment hotel; 68 handsomely appointed apartments with buffet, kitchens and every convenience for housekeeping, steam heat, hot water and telephone in each apartment. Elevator service day and night. The Pickwick roof garden a delightful feature. Hotel—single rooms $15 per month. Apartments $25 per month and up.

Under the management of BUTTERFIELD KILBOURNE HOTEL CO.

Westlake Hotel

720 Westlake Ave., select family hotel; modern, large sun parlor and billiard room. Cuisine unexcelled. Reasonable rates; special to families. ROBT. D. MURRAY, Prop.

Queen Apartments 529 California st., Angeleno Heights cars stop at door. Everything new. Steam heat, hot water, hot and cold water, and gas; also janitor service. Special rates to permanent guests. Phones—Broadway, 1366; A7608.

San Francisco Hotels

Hotel Imperial San Francisco, 321 Eddy st., block west of Van Ness. First-class rooms $1 up. European plan. Special rates weekly or monthly. Eddy street cars pass door.

Royal House, San Francisco

FOURTH AND HOWARD STS.

200 outside rooms; steam heat; hot and cold water. Rates 50c to $1.50 per day. Weekly rates. F. L. TURPIN, Prop.

City Restaurants.

CAFE BRISTOL

Try the Bristol when you want the best things to eat and drink. Quick service, popular prices. Entire basement H. W. Hellman Bldg., 4th and Spring Sts.

CENTRALLY LOCATED

spacious and well ventilated, where thousands resort daily who enjoy fine music and superior eating is

Levy's Cafe

N. W. Corner Third and Main.

Resorts

INFORMATION BUREAU 4TH FLOOR TIMES BLDG. 9 A.M. TO 6 P.M. OPEN DAILY

The TIMES FREE INFORMATION AND RESORT BUREAU is for the accommodation of those seeking recreation, rest and recuperation among seashore and mountain resorts. Particulars are furnished regarding Hotels and Private Boarding houses; their attractions, rates, etc. Photographs, circulars and transportation literature are kept on hand for inspection and distribution. Times readers can obtain here, in a few minutes, information that would take a week and in many instances longer to procure if they were compelled to write for it.

The Maryland

Pasadena.
Pleasant Social Life and Home Comfort.
Some Choice Suites Available.

The Leighton

On Westlake Park, Los Angeles.
The most beautifully located hotel in the Metropolis.
Good reservations can now be made.

The Arrowhead

ARROWHEAD.
The World's Hottest Mineral Spring.
Located on Mountain Side Plateau.

La Casa Loma

REDLANDS.
Greatly Improved, Enlarged and Beautified.
The Center of the Orange Capital of the World.

The Virginia, Long Beach

The World's Most Magnificent Ocean Hotel.
Opens Shortly.

Write for free copy of "CALIFORNIA LIFE."

D. M. LINNARD

The Raymond

Pasadena, Cal.

Finest located hotel in the world. A place for particular people. Fine golf course in front of hotel. A. W. HODGDON, Mgr.

THE NEW **Hotel Marengo, Pasadena** South Marengo Avenue Boulevard and Arcadia St. Convenient to railway depots, street cars, churches and parks. A select tourist and family hotel. Steam heat, hot and cold running water, electric lights, and the famous Ostermoor beds in all rooms. RATES—American Plan, $12.00 to $15.00 per week. Two in room, special rate.

HOTEL GREEN

FIRE PROOF PASADENA

The Finest Winter Resort in the World—No Exceptions.

J. H. HOLMES, Manager.

$400 Grand Pacific Tour $400

TO ALL THE

SOUTH SEA ISLANDS

TAHITI, RAROTONGA, NEW ZEALAND, TONGA, FRIENDLY IS., SAMOA, FIJI, HAWAII.

February 2nd the favorite S.S. Mariposa will sail for Tahiti, with passengers, for this comprehensive tour. There will be two weeks in Tahiti, and the U. S. S. Co.'s steamer leaving Tahiti February 28 will stop at Raiatea, Rarotonga, etc., on the way to Auckland, where steamer arrives March 12. While awaiting Fiji steamer sailing March 31 side trips may be made from Auckland to the wonderful Hot Lakes, Wanganui River, Waitomo Caves, etc. The steamer for Fiji stops at several ports in Friendly Is., Apia, Samoa, affording sufficient time at each port to see these places so well described by Beatrice Grimshaw in her accounts in the London Graphic. Arrive Suva, Fiji, April 15, and leave April 21. Arrive Honolulu April 28. 15 days in Hawaii. Arrive San Francisco May 19. Passengers find their way while awaiting transshipment.

This is a grand opportunity to visit these famous isles and the most propitious season. The low rate of $400 first class speaks for itself. The Outing Magazine for January describes Tahiti portion of the trip.

Book early and secure the best berths.

Oceanic S.S. Co., A. M. Culver, Agt., 334 S. Spring St. Phones Home 6733, Main 2917.

La Pintoresca The most comfortable and homelike hotel in PASADENA, CALIFORNIA. Situated on elevated ground in a grove of oranges and palms, surrounded by the Sierra Madre Mountains. Elegant rooms; table unsurpassed; pure water; perfect appointments; tennis, billiards. No winter, no pneumonia, no tropical malaria. Write for booklet to M. D. PAINTER, Proprietor, Pasadena, Cal.

Hotel Redondo

A Family Home

Rates as low as $10 per week-room and board. REDONDO BEACH.

Elsinore Hot Springs Most complete bathing establishment. Natural hot mineral water, mud baths, and large swimming pool.

LAKE VIEW HOTEL—Beautifully situated on the shores of Lake Elsinore; fine shooting, boating, tennis, etc. Best table in the south.

Write Waite & Trophagan, Managers.

Bimini Hot Springs Hotel, Los Angeles The most curative treatment known for rheumatism. Modern, steam heat and hot mineral water in every room. Beautiful scenery, no noise, no dust, no tips. Street car to door. DR. G. W. TAPE, Medical Supt.

Venice of America. Hot and Cold Salt Baths at WINDWARD HOTEL

Villas and Bungalows for rent at reasonable rates

San Luis Hot Su phur Springs Ideal place; thousands find rest and recreation all the year around. Relief here for those suffering from rheumatism, stomach and kidney troubles. Rates from $10.00 per week up. Secure ticket at the S. P. Office for round trip, one week's board, room and baths, all for $30.00. Write for booklet. L. E. MITTENDORF, San Luis Obispo, Cal., and 119 West First, city.

6000 feet high. Tel. Home Sub. 5—4 Bells

Mt. Wilson

Los Angeles Office 553 So. Spring. F. B. ROSS Manager. Pasadena Office, Hotel Green.

Redondo Beach Pavilion

WEDNESDAY EVENING, SUNDAY AFTERNOON — **Dancing** — SATURDAY EVENING, SUNDAY EVENING — **Concert**

SCHONEMAN-BLANCHARD ORCHESTRA. LOS ANGELES & REDONDO CARS EVERY FEW MINUTES FROM SECOND AND SPRING STREETS TO THE PREMIER BEACH.

SAN JACINTO HOT SPRINGS

RELIEF HOT SPRINGS

The curative mud baths quickly relieve rheumatism and nervous affections. Modern Hotel and Sanitary Bath Houses. For information write the Springs, San Jacinto, Cal., or see Geo. F. Taylor, 333 S. Broadway, L. A.

Pleasure Seekers Newport Beach

offers the best fishing, still-water boating and bathing on the Pacific Coast. Furnished cottages can be rented during the winter months for $10.00 and up per month. One hour from Los Angeles on the Pacific Electric. All after-theater car leaves at 11:15.

AZUSA

(The Canyon City)

One of the most delightful suburban residence spots on the Pacific Electric Railway; one hour from Los Angeles, above smoke and fog. Take a ride on the electric car today and see Azusa.

Hotel Sierra Madre

Lima st., Sierra Madre, Cal. Home Black 26. Foothills, sixteen miles from Los Angeles, in front of Mt. Wilson. Pure mountain water, furnace heat. Pacific electric cars every hour. Rates $10 per week up. City Office, 210 W. Third st.

OJAI VALLEY

The best country hotel for permanent or transient guests. Terms reasonable. For booklet address Mrs. Gally, Prop., Oak Glen Cottages, Nordhoff P.O., Cal.

City Hotels.

Hotel Ingraham

1045 Ingraham St.

One of the newest and best constructed family and tourist hotels in the city. Its high location and surroundings insure pure air and free from the dust and noise of the thoroughfare. Within walking distance of the shopping and theater district. Appointments substantial and refined. Table and service the best. Take Seventh Street car to Bixel. Write for booklet. BERNARD BEYER.

Places to Visit in California

If you desire information or booklets about any Hotel or Resort, Steamship or Railroad Trip advertised in The Times, fill out this blank and mail it to "The Information and Resort Bureau, Los Angeles Times," and you will be supplied immediately.

Resort Bureau Los Angeles Times—please send me full information about

SIGN HERE:
NAME
STREET
TOWN

Hotel and Resort Booklets and Information Blanks always on file at "The Times" Resort Bureau, corner First and Broadway.

WASHINGTON.

WAR CLOUD IS PUSHED AWAY.

Negotiations With Japan Progressing Amicably.

Tokio Is Anxious to Restrict Coolie Immigration.

Washington at Loss to Account for Bad Rumors.

[BY THE ASSOCIATED PRESS—A.M.]

WASHINGTON, Jan. 10.—Considering the smoothness with which exchanges are progressing between America and Japan relative to the adjustment of questions of immigration of Japanese laborers into the United States, the officials of the State Department are puzzled to account for the publication in various foreign capitals, as well as in this country of reports calculated to convey the impression that there is serious friction between the two countries over this subject.

The latest of these reports that the Japanese Foreign Office is reluctant to accede to a "demand" of Ambassador O'Brien that an agreement to restrict Japanese coolie immigration into the United States be reduced to writing, meets with unqualified contradiction at the State Department. The officials do not care to discuss negotiations of this kind, when they are still in progress, following the rule that such discussion is calculated to defeat the objects sought. But it develops that Mr. O'Brien is merely aiding Japanese officials to perfect internal negotiations that will serve to stop the indiscriminate immigration.

He is not expected to negotiate any treaty with Japan on this subject or even to secure a modus vivendi or anything in the nature of a written agreement referred to in some press dispatches.

COOLIES STILL COMING.

He has, under instructions from the State Department, acquainted the Japanese government with the fact that measures adopted in question last spring, following the undertaking of the Japanese government to restrict undesirable immigration to the United States by a careful regulation of the issue of passports, have proved utterly ineffective.

The Japanese officials were surprised at the figures presented by Mr. O'Brien, illustrating not only the continuance of immigration of coolies into the United States, but its startling increase even after the adoption of the Japanese restriction policy.

Therefore the Japanese officials have been endeavoring to frame regulations that shall be effective, and in the course of that effort they have naturally communicated freely with the American Ambassador. The latter has acquainted the State Department in great detail by cable with the nature of the proposed restrictive measures, and the department in turn has not hesitated to suggest amendments to the project, based on the experience of the immigration inspectors and customs in this country. This involved the cooperation of the Department of State and the Department of Commerce and Labor, the latter being directly charged with the enforcement of the laws.

INDORSED BY O'BRIEN.

There is pending before the Washington officials a very long report by cable from Mr. O'Brien covering the latest phase of the Japanese project. The officials are carefully considering this, and they will not hesitate to indicate how it may be improved if that is possible, notwithstanding the fact that the Ambassador has expressed the belief that the plan proposed is satisfactory. Should the department coincide in this view it is stated that it will only be necessary for Mr. O'Brien to signify to the Japanese government that fact and there will be no necessity for him to secure any written pledge or indeed to make any suggestion that might in the slightest degree react upon the good faith of the Japanese government in this matter.

It is suggested at the State Department that a possible explanation of the report that Mr. O'Brien has been seeking to obtain written pledges from the Japanese government may be found in the fact that about a year ago negotiations were actually in progress between America and Japan looking to the confirmation of a treaty for the regulation of immigartion.

These negotiations, however, were suspended and finally entirely abandoned as a result of the feeling excited between the two countries over the trouble in San Francisco arising from the exclusion of Japanese children from the public schools and attacks by mobs upon Japanese bathhouses and restaurants.

STRENUOUS DIPLOMACY.

JAP SITUATION NEARS A CRISIS.

FRIENDLY RELATIONS STRAINED, SAYS CORRESPONDENT.

Denials of Secretary of State Regarded as Diplomatic Evasions. Latest Reply of Hayashi so Startling That Cablegram Costing Thousands Sent by Ambassador.

[BY DIRECT WIRE TO THE TIMES.]

CHICAGO, Jan. 10.—[Exclusive Dispatch.] The Record-Herald's Washington correspondent telegraphs the following:

"Negotiations between the United States and Japan have reached a serious stage. While war as an eventuality is not seriously apprehended, largely because of Japan's unpreparedness, it is known that the historic friendly relations are strained almost to the point of breaking. The official denial given at the State Department of cabled reports of demands having been made upon Japan are literally true in a diplomatic sense, but the denial in a measure is an evasion and what has occurred has been 'oral representations' and the exchange of 'memoranda.'

"Reduced to plain English, Ambassador O'Brien, acting upon instructions, has, since reaching his post last October, been attempting to secure from the Japanese government satisfactory assurances that, under the pledge given at the time of the passage of the immigration law last February, the Japanese government would assist in restraining the immigration to this country of objectionable Japanese labor. Twice has he communicated to Secretary Root replies obtained from Count Hayashi, in which the Japanese Minister attempts adroitly to evade the issue.

"Secretary Root has submitted to the Japanese government, through Ambassador O'Brien, statistics prepared by the Department of Commerce and Labor, showing that the emigration of the undesirable class of Japanese, since the Japanese government gave its promise, has been monthly at least twice as large as before the promise was given, and during some months four times as large. The presentation of cold statistics showing laxity, coupled with the intimation that Congress may adopt more stringent measures, possibly an exclusion law, brought from the Japanese government the second reply which reached Secretary Root a few days ago in the form of a cablegram which cost several thousand dollars.

"Secretary Root is now preparing an answer with the assistance of several experts in oriental affairs. The Japanese government will be informed that assurances cannot be given that an exclusion act will not be passed, but that the administration will exercise its influence to prevent such legislation, if possible, pending negotiations.

"The issue, in official circles in Japan, has caused acute agitation, and because of the strained condition of affairs, Secretary Root will not unnecessarily precipitate affairs with the battleship fleet so far from its base in the Pacific.

WHEN MEN OF MEDICINE COMMAND OUR WARSHIPS.

Type of future naval hero. (From the Newark Evening News: "Things We All Live to See.")

FOWLER EXPLAINS.

Chairman of Banking and Currency Committee Discusses His Financial Bill.

[BY THE ASSOCIATED PRESS—A.M.]

WASHINGTON, Jan. 10.—At a meeting of the House Banking and Currency Committee today, Chairman Fowler explained at length the provisions of his currency reorganization bill as distinguished from the Aldrich bill in the Senate, arguing that while the former contemplates the complete reorganization of the national bank currency on the basis of lieu credit guaranteed notes, secured by national bank assets, the latter is an emergency expansion measure purely and provides for the issue of currency on such general security as the bonds of railroads and municipalities.

Numerous questions were asked which brought out to some extent the varying attitude of members toward the Fowler bill. After the meeting Representative Hayes of California said:

"While I am not committed to Mr. Fowler's measure or shall not make up my mind until the subject has been more thoroughly gone into, I am favorably inclined toward it. Between it and the Aldrich bill there is no choice. The Aldrich bill, aside from the serious objection that it is merely temporary in scope and aims at emergency expansion, is in the nature of a stock gambling instrument pure and simple.

"Wall street in its boldest moment could ask for nothing better fitted to its own peculiar purposes."

NOMINATIONS FAVORED.

That of Gov. Curry of New Mexico is Among Those Indorsed by Senate Committee.

[BY THE ASSOCIATED PRESS—A.M.]

WASHINGTON, Jan. 10.—The Senate Committee on Territories today passed favorably upon the nominations of George C. Curry to be Governor of New Mexico, Nathan Jaffa to be Secretary of New Mexico and John H. Page to be Secretary of Arizona.

The Committee on Pacific Islands and Porto Rico voted to recommend the confirmation of Regis H. Post of New York to be Governor of Porto Rico, William F. Willoughby of the District of Columbia to be Secretary of Porto Rico and Edward Dexter of Illinois to be Commissioner of Education of Porto Rico.

WASHINGTON BRIEFS.

Becomes Brigadier-General.

WASHINGTON, Jan. 10.—Confirmation of the nomination of Lieut.-Col. W. Witherspoon to be brigadier-general, and chief of the War College was ordered today by the Senate Committee on Military Affairs, which act also releases for confirmation a long list of officers of lower rank than Col. Witherspoon. The nomination of Col. Witherspoon had been held in the committee since the beginning of this session of Congress.

Militia Bill Passes.

WASHINGTON, Jan. 10.—The joint resolution extending to January 21, 1910, the time allowed militia companies in which to conform their organization, armament and discipline to that prescribed for the regular forces of the United States, was approved by the House today. The measure now goes to the President.

Bond Case Postponed.

WASHINGTON, Jan. 10.—In the case of the application of George W. Austin for an injunction to restrain the Secretary of the Treasury from allotting the issue of Panama Canal bonds to national banks instead of individuals, the Supreme Court of the District of Columbia today ordered a stay of proceedings until next week, when the decision will be announced, not later than Friday.

Takes Brownson's Place.

WASHINGTON, Jan. 10.—Rear-Admiral John P. Merrill, now president of the Naval War College at Newport, has been assigned to additional duty as a member of the army and navy joint board made vacant by the detachment of Rear-Admiral Brownson.

To Limit President's Tenure.

WASHINGTON, Jan. 10.—Senator Gore of Oklahoma has introduced a joint resolution providing that no person shall be eligible to be elected President of the United States for more than two terms in succession.

"THREE'SH 'NOUGH."

LIBATION FOR OLD BACCHUS.

JEFF DAVIS COCKTAIL LATEST IN CHICAGO WET GOODS.

Arkansas Statesman Leaves Recipe for His Favorite Decoction, Even If He Didn't Make Speech at Bryan Harmony Banquet, and Three'sh 'Nough f' Any One.

[BY DIRECT WIRE TO THE TIMES.]

CHICAGO, Jan. 10.—[Exclusive Dispatch.] Senator "Jeff" Davis of Arkansas, (whose name is Jeffrey not Jefferson,) convalescent, but with his speech tucked under his arm, has gone away from here, but in Chicago's thirsty midst he has left an aromatic cocktail bearing his honored name. If the gentleman from Arkansas has more than a speaking acquaintance with this wondrous concoction it is small wonder he suffered an attack before the Democratic banquet.

Jimmy Maloney, a members of a Monroe-street bar, is the man of the hour when it comes to the Jeff Davis cocktail. Jimmy swears he has the recipe from the Senator himself, but there appears to be some doubt of the authenticity of the statement. Nevertheless, the new and wondrous mixture is a veritable libation for jolly old Bacchus, forsooth. It may be said to be a faint glimpse of the insidious nectar of the gods, who rented apartments in the Olympus building when Ganymede was acting as waiter.

Jimmy says the following receipe will produce a J.D.C.:

Fill mixing glass one-third to two-thirds full of fine ice. Then mix one slice of orange, one half teaspoonful of syrup, two dashes of Beychaud bitters, two-thirds wine glass of brandy and one-third ditto of Tokay wine. Stir thoroughly and strain into a cooled cocktail glass with a Fairbanks cherry and a dash of seltzer.

Two or three shabove ishall any one can shtan.

KAISER, TOO, HAS NAVY ROW.

Prince Henry Will Resign If Gen. Keim Continues as Managing Director of League.

[BY THE ASSOCIATED PRESS—P.M.]

BERLIN, Jan. 10.—An official communication issued today sets forth that Prince Henry of Prussia, brother of Emperor William, who represents His Maesty as patron of the Navy League, has decided to retire from this position in the event of Maj.-Gen. Keim continuing as managing director of the league.

This decision would appear to be a result of a recent lengthy conference between Emperor William and Prince Rupprecht of Bavaria, during which the Prince explained that his retirement from the Bavarian branch of the league was due to the fact that Maj.-Gen. Keim had made use of the resources of the association for political purposes.

The attitude taken by the Emperor will undoubtedly force Maj.-Gen. Keim to resign.

It is largely due to the efforts of Maj.-Gen. Keim that the Navy League has been brought to its present powerful position with more than 1,000,000 members.

FRANK G. CARPENTER'S letter in The Times Magazine the coming Sunday will tell about "The New Arabia."

CONGO.

LEOPOLD MAKES FEW CONCESSIONS

KING ANNOUNCES PLANS FOR THE CONGO.

Government's Reply to Recommendations Made by Commission Is Published and It Produces an Unfavorable Impression Among the Belgians.

[BY THE ASSOCIATED PRESS—P.M.]

BRUSSELS, Jan. 10.—The government has issued its reply to the recommendations made by the Congo Commission.

It declares that King Leopold does not desire any personal profit from the domains reserved under the treaty, which amount now to $1,300,000 a year, and is expected later to grow to $5,000,000 a year.

Continuing, the reply sets forth various philanthropic methods in which the revenue of the Congo Independent State is to be expended. The income will be consecrated to philanthropic, educational and hospital work. Catholic missions and for civilization, such as an effort to find a cure for the sleeping sickness.

The statement, among other things, makes it clear that concessionary companies will be amenable to the laws of the Congo and not to the Belgian laws.

A feature of the reply is a statement of the remarkable mineral wealth of the Katanga district. No less than eighteen copper and malachite mines have been discovered in this district, and there are 2,000,000 tons of copper ore in sight.

While the document admits that taxes in the Congo have been paid in labor, it denies that the system of forced labor is now in existence.

In conclusion, it is declared that if the treaty is not ratified King Leopold will resume his former status in the Congo Independent State.

The reply of the government to the Congo Commission has produced an unfavorable impression generally. It is understood that M. Schollaert accepted the Premiership under the belief that King Leopold would make further concessions than His Majesty's present intentions indicate.

ELECTRICIANS STRIKE.

More Trouble in Goldfield Because Unionites Cannot Dictate Scale of Wages.

[BY THE ASSOCIATED PRESS—P.M.]

GOLDFIELD (Nev.) Jan. 10.—Every member of the Brotherhood of Electrical Workers went out today, refusing to accept the new wage scale and the open-shop policy of the Nevada-California Power Company.

Besides the force employed by the power company, the forces of the telephone company are also affected.

As far as the power company is concerned, the local field alone is affected, unless the other employés of the company, who are still drawing the old wage of $7, go out on a sympathetic strike. The Goldfield jurisdiction does not extend beyond the substation east of town.

"We have explained to the men that we prefer members of the brotherhood," said General Manager Poole, "and that in declaring for an open shop, we are merely meeting the requirements of the Mine Operators' Association, to which we belong."

LAYS ANTI-NUPTIAL RUMORS.

Invitations Issued for Wedding of Gladys Moore Vanderbilt to Count Laszio Szechenyi.

[BY DIRECT WIRE TO THE TIMES.]

NEW YORK, Jan. 10.—[Exclusive Dispatch.] Wedding invitations sent out from the Vanderbilt mansion at Newport today set at rest once and for all gossip about any intended postponement of the ceremony, which will make Gladys Moore Vanderbilt the wife of the Hungarian Count Laszio Szechenyi.

The arrangements for the event have virtually been completed, but members of the Vanderbilt family will arrive in New York tomorrow to look after the few final details.

The wedding will take place January 27 at high noon at the bride's home, No. 2 West Fifty-eighth street.

The North German Lloyd and Hamburg-American steamship lines have definitely agreed to work in unison on all of the important lines of their services, the agreement to last several years.

VERBAL TORPEDO.

NAVAL INQUIRY WILL BE HELD.

Senate Committee to Investigate Charges.

Resignation of Brownson One of the Subjects.

Critics in Department Will Be Summoned.

[BY DIRECT WIRE TO THE TIMES.]

WASHINGTON, Jan. 10.—[Exclusive Dispatch.] There will be a complete and comprehensive investigation of all charges and scandals affecting the Navy Department.

This will include alleged insufficiency in construction methods, the assignment of staff officers to line duty and the circumstances which led to the hasty resignation of Admiral Brownson.

Senator Hale, chairman of the Naval Affairs Committee, in explaining his bill reorganizing the personnel of the navy, strongly intimated that he was favorable to a sweeping inquiry, but he said it was a matter which the committee must determine.

It became certain today that the investigation will be conducted. The Naval Affairs Committee will meet next Tuesday and arrange a plan for making a satisfactory and valuable inquiry. It is not intended to obtain consent from the Senate, which would be necessary if oaths are to be administered and witnesses compelled to attend and answer questions, but such persons as are desired will be formally requested to appear.

It is said that neither Secretary Metcalf nor any officer of the navy will refuse to obey a simple request for his attendance, and examination. It is also explained that there is no need to administer oaths, as naval officers are bound by regulation and practice to deport themselves as officers and gentlemen, and their unsworn statements will have all the effect of those made under oath.

It is the purpose of the Naval Affairs Committee to examine Secretary Metcalf, Admiral Brownson, all the chiefs of bureaus in the department, all the heads of boards organized under executive orders from the President and such officers who have criticised the building of battleships as can be identified. It is understood Admirals Converse and Capps know these critics, and will furnish the names when asked to do so.

HOUSE IS INTERESTED.

NAVY FACTS ARE DESIRED.

[BY THE ASSOCIATED PRESS—P.M.]

WASHINGTON, Jan. 10.—The Gill resolution, calling on the Secretary of the Navy to furnish a full record of the correspondence, orders, etc., relative to the assignment of Surgeon Stokes to the command of the hospital ship Relief, and to the resultant resignation of Rear-Admiral Brownson, was reported favorably today by the House Committee on Naval Affairs.

COLLIERS ARE DROPPED OUT.

PLACED OUT OF COMMISSION.

[BY THE ASSOCIATED PRESS—P.M.]

WASHINGTON, Jan. 10.—Orders were issued at the Navy Department today, placing out of commission the colliers Marcellus and Leonidas on February 1.

These ships recently went to Trinidad with coal for the fleet.

Through the operation of this order, it is expected to make available part of the money necessary for fitting out the hospital ship Relief.

RELIEF STRIKES ROCK.

NO MONEY FOR SHIP.

[BY THE ASSOCIATED PRESS—A.M.]

WASHINGTON, Jan. 9.—The only development today in connection with the controversy between Admiral Brownson and the Navy Department was the formal order by the Navy Department to put the hospital ship Relief into service as a naval auxiliary.

Just where the money is to be found to defray the expenses of this undertaking is not disclosed, though it is known that more than $20,000 will be needed for the purpose, a sum not easy to find in view of the practical exhaustion of the allotment for the current month on account of the naval repairs to auxiliaries.

It is contemplated that the Relief shall be ready for service by February 1.

HOUSE WORKS HARD.

Makes Considerable Progress With Bill to Codify, Revise and Amend Criminal Laws.

[BY THE ASSOCIATED PRESS—P.M.]

WASHINGTON, Jan. 10.—The House of Representatives today resumed its activity, and for over five hours it transacted business of a public nature.

Material progress was made with the bill to codify, revise and amend the criminal laws of the United States, which was taken up after some routine bills had been disposed of. An attempt by Mr. Littlefield of Maine to amend the bill so as to afford protection to aliens in the matter of civil rights failed by a decisive vote after considerable discussion.

The feature of the session was a brief address by Mr. Burleson of Texas, who credits Senator Foraker and other Republicans with having charged the President with the responsibility for the recent financial panic.

The House adjourned at 5:12 p.m. until tomorrow, after an effort had been made by the Democrats for further consideration of the code bill.

MYSTERY IN GIFT.

Chicago Young Woman Receives $100,000 from Estate of Late John A. Creighton of Omaha.

[BY DIRECT WIRE TO THE TIMES.]

CHICAGO, Jan. 10.—[Exclusive Dispatch.] Mystery surrounds the gift of $100,000 in cold cash to Miss Mabel Eaton, No. 1710 Michigan avenue from the late John A. Creighton, multi-millionaire philanthropist and Count of the Holy Roman Empire, who died a year ago in Omaha, Neb.

Miss Eaton admitted today that she had the money and that she has had it for three weeks. Asked for the probable reason of Count Creighton's generosity to her, she said he had always been a warm friend of her family in life and had promised to do something for her when he died.

It was rumored about the city today that Miss Eaton was really a daughter of Count Creighton, who received his Papal order of nobility in 1895 from Pope Leo XIII. When asked as to the truth of this rumor, Miss Eaton became hysterical.

"There is absolutely no truth in this report," she said.

SPARKLING APENT[A]

(NATURAL APENTA CARBONATED)

IN SPLITS ONLY.

A Refreshing and Pleasant Aperient for Morning [Use]

VACANCY.

PROF. ANDREWS QUITS NEBRASKA.

RESIGNS AS CHANCELLOR OF UNIVERSITY.

His Retirement Is Expected to Formally Occur When His Successor Is Decided Upon—Elected to Position at Time When Populists Controlled Regent Board.

[BY DIRECT WIRE TO THE TIMES.]

LINCOLN (Neb.) Jan. 10.—[Exclusive Dispatch.] The resignation of E. Benjamin Andrews chancellor of the University of Nebraska, is in the hands of the board of regents, and will, it is believed, be accepted as soon as a successor can be decided upon.

It developed today that the resignation was tendered some time ago, but

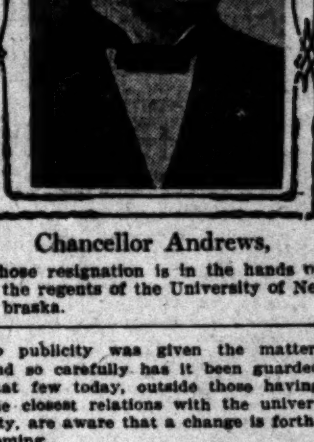

Chancellor Andrews,

whose resignation is in the hands of the regents of the University of Nebraska.

no publicity was given the matter, and so carefully has it been guarded that few today, outside those having the closest relations with the university, are aware that a change is forthcoming.

Publicity in the matter was hastened, probably, by the fact that Prof. A. Ross Hill, this week chosen president of the Missouri University, was in the minds of the regents and others in Lincoln as a fit man for the coming Nebraska vacancy. The disinclination of the Nebraska regents to talk has been due to their wish to decide upon a successor before making a selection, together with a desire on the part of the two outgoing members of the board to leave their successors with a free hand.

Chancellor Andrews is serving his eighth year as head of the Nebraska University. His selection was made at a time when the Populists had a majority on the board. His election was heralded as a piece of party politics, and he was supposed to be in sympathy with the doctrines of that party and W. J. Bryan.

EMPTYING THEIR STOCKINGS.

Crowds Flock to Savings Bank in New York to Make Deposits.

[BY THE ASSOCIATED PRESS—A.M.]

NEW YORK, Jan. 10.—More people crowd the corridors of the savings banks of New York these days than were to be found there during the height of the financial flurry, when thousands of frightened people flocked to the banks to withdraw their savings.

The crowds today are not there to withdraw money, but to deposit it. The savings banks of the city did not suffer from the flurry to any extent, for all of them promptly issued notice requiring from thirty to sixty days' notice of withdrawals of funds.

In every savings bank in the city, according to bankers, thousands of those who gave notice of withdrawal have since canceled it, while other thousands are rushing to place their money in the banks that they may receive interest for the period which began January 1. While most of the savings banks have not yet withdrawn the notice requirement, preferring to see what amount will be withdrawn when this notice expires, they are paying out money to all who need it, regardless of the requirement.

Some of the banks sent out notices some time ago, notifying all those who had filed notice of withdrawal at the expiration of sixty days that they could obtain whatever money they actually required without awaiting the expiration of the period, but only a very few took advantage of the offer and those withdrew only small sums.

NOT A BIT FUNNY.

TWAIN'S MONEY TIED UP.

[BY THE ASSOCIATED PRESS—A.M.]

NEW YORK, Jan. 10.—It developed yesterday through a letter in which he accepted the plans for the reorganization of the Knickerbocker Trust Company that Mark Twain, the humorist, has $51,199 tied up in the suspended trust company.

It is stated that a majority of the depositors will accept the plans for reorganization.

GETS DOWN TO DREGS.

Woman Who Left Husband, Child and Luxurious Home, Is Deserted by Her Paramour.

[BY DIRECT WIRE TO THE TIMES.]

MILWAUKEE (Wis.) Jan. 10.—[Exclusive Dispatch.] The sensational romance of Mrs. C. L. Stewart, a wealthy young woman of Minneapolis, daughter of James O'Brien, former Mayor of Oakland, Cal.] came to a dramatic climax this morning, when the woman, who had forsaken her husband, child and home of luxury, was deserted by the man with whom she had cast her fortunes.

Since December 21, Mrs. Stewart and Hal White, a Minneapolis bartender, have been defying the husband and the police forces of Milwaukee and Minneapolis.

Now she is trying to locate her lover, the bartender.

Greatest Land Opening OF THE [illegible] 400 Acres More

TAKE THE Big Beaumont Excur[sion] SUNDAY

Our own special train [illegible] Station at 9 o'clock a.m., [illegible] at 5 p.m.

Round Trip $1.0[0]

162 miles there and back [illegible]

$80 An Acre

Complying with the demand [illegible] few days for more grain [illegible] we have decided to put on [illegible] tomorrow, south and east of [illegible] This is all fine land and is [illegible] water comes to within [illegible] of the surface. The stakes will [illegible] and we will be able to show [illegible] tomorrow. Wide 80-foot streets [illegible] the company's property [illegible] purchasers' tracts.

Follow The Cr[owd]

Beaumont needs no introduction [illegible] fruit holds the World's Columbian [Expo]sition first prize medal. It is the [illegible] fruit country on earth. Every [illegible] vested there now means [illegible] Don't be misled or misinformed [illegible] only one Beaumont, and it [illegible] portunity which will never [illegible] sible anywhere else.

BEAUMONT LAND AND WATER [illegible]

"5 Acres and Independ[ence]"

226 Mercantile Place. Los Ang[eles]

My Diamond Jewelry at a Sacrifi[ce]

I must have [illegible] once. That's why [illegible] sacrificing my [illegible] diamond jewelry. [illegible] be quick if you [illegible] profit by the [illegible] prices. Here's [illegible] hint of the reduc[tions]

$132.50 for $160 [illegible] Ring.

$207 for $240 [illegible] Diamond Princess [illegible]

$167.50 for $200 [illegible] cent Brooch.

$252 for $300 [illegible] Brooch.

J. Abramso[n]

Jeweler and Silversmith

404 So. Broadway

WEBER AND COLUMBUS [illegible]

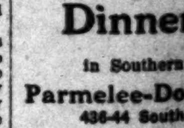

ARNOTT & COMPANY, [illegible]

Write for Catalog [illegible]

Ladies! Don't Fail to See These Bargains Drop [illegible]

Sewing Machin[es]

R. B. MOOREHEAD, [illegible]

548 So. Broadway

Electrical Heating App[liances]

Approved by National Board of [Un]derwriters.

WOODILL & HULSE ELE[CTRIC CO.]

276 S. Main St. Cor. 3rd [illegible]

Electrical Contracting and Supplies.

Largest and finest [stock] of Dinner Se[ts] in Southern Californ[ia]

Parmelee-Dohrm[ann]

436-44 South Broad[way]

Japanese Baza[ar]

The YAMATO

STORE NO. 1—352 SO. [illegible]

STORE NO. 2—637 SO. [illegible]

GOES TO HEROINE'S [illegible]

To Massachusetts Man Acting [illegible] Becomes Drama in Real Life.

[BY THE ASSOCIATED [PRESS—illegible]]

LYNN (Mass.) Jan. 10.—[illegible] the treatment accorded by the [illegible] to the heroine in a play at a [the]ater last night, George [illegible] onto the stage, and, after [illegible] actor who played the part of [vil]lain off the stage, seized [illegible] in his arms and declared [illegible] would defend her.

Stage hands attempted [illegible] Munroe from the stage [illegible] a fire ax and refused [illegible] he was overpowered [illegible] men.

Mayor McClellan of [illegible] obliged to recognize John [illegible] as president of the [illegible] hattan at a meeting [illegible] Estimates today, in [illegible] might be issued to [illegible] rent expenses. Gov. [illegible] removed Ahearn from [illegible] petency, whereupon the [illegible] elected him.

RAILROAD RECORD.

MANY ROADS HOLD STOCKS.

Lawyers Tell Why Fish Suit Should Fail.

Injunction Would Disrupt Many Companies.

Practice of Buying Other Securities Common.

[BY DIRECT WIRE TO THE TIMES.]

CHICAGO, Jan. 10.—[Exclusive Dispatch.] Railroad stocks held by other companies aggregating $412,545,530 would be affected by a court ruling denying the Union Pacific and Railroad Securities companies the right to vote Illinois Central stock, according to briefs filed today by the defendants in the Fish injunction suit.

It was declared that the financial consequences would revolutionize the railroad organizations of the entire country.

Three separate briefs were filed. One of these was prepared by the New York attorneys, William Nelson Cromwell and R. S. Lovett, a second by John J. Herrick of the firm of Winston, Payne, Strawn & Shaw, and a third by F. S. Winston.

In Mr. Winston's brief, figures were quoted to show the extent of the practice of holding stock in other companies. Among the railroads having large holdings the following were cited:

Baltimore and Ohio	$ 32,149,848
Chicago Great Western	39,304,359
Chicago and Eastern Illinois	10,492,950
Chicago and Northwestern	16,874,392
Chicago, Rock Island and Pacific	36,909,322
Illinois Central	6,748,267
Louisville and Nashville	13,363,485
Pennsylvania	115,199,834
Southern Railway	27,130,708
Wabash	10,518,108

The Fish attorneys are allowed until January 20 to file their briefs. The defendants then have until January 25 for briefs in rebuttal. Judge Ball will take about thirty days for the consideration of the case and will probably announce his decision about February 1. The postponed annual meeting is set for March 2.

COSTLY WORK.

[illegible]SPEE EXPLAINS BIG EXPENSES

[illegible] RAINS IN WEST CAUSED PRINCIPAL INCREASE.

[illegible] Hundred and Sixty-six [illegible] Spent for Maintenance of [illegible] Structures and Equipment, [illegible] Deteriorated Under Excep[illegible] Heavy Traffic of System.

[BY DIRECT WIRE TO THE TIMES.]

[NEW] YORK, Jan. 10.—[Exclusive Dispatch.] The following explanation [was made] today for increases in the [Union] Pacific's expenses:

[illegible] $866,000 of the increase was [for m]aintenance of way, structures and [equip]ment. The continuous rains of [the s]pring of 1907, lasting longer than [ever] before known since the construction of the line, softened the roadbed [of] the entire mileage in the States of [Califor]nia, Nevada and Oregon, so [that] under the exceptionally heavy [traffic] the track deteriorated very rap[idly] and it was found, after tempo[rary] improvements necessarily put [on] the line were made, that practic[ally] all of the above mileage had to be [re]ballasted and re-tied, and [these] causes have effected expenses in [every] month of the present fiscal year. [They] have added $494,000 to the ex[pense], of which $320,000 was for road[bed re]pairs, and $174,000 for renewal [illegible]. The company also operates [illegible] miles of main track more [than] it did last year.

[Re]newals of equipment increased [illegible]000, due to increases in [illegible] and heavier repairs required. [Expenses] for conducting transporta[tion] increased $665,000. Of this increase [illegible] is due to the higher prices of [coal] and fuel oil, and a larger con[sumption]. The remaining expenses re[sult] mainly from an increase of 78,-[illegible] tons, one mile, or about 11 per [cent].

DENIES FISH'S CLAIMS.

[Illinois] Central Official Calls Deposed [Chief]'s Proxy Declaration "Absurd and Untrue."

[BY DIRECT WIRE TO THE TIMES.]

CHICAGO, Jan. 10.—[Exclusive Dispatch.] I. G. Fritch, assistant to the [president] of the Illinois Central, was [quoted] today regarding the claim made [by Stuy]vesant Fish that he had se[cured] fully 90 per cent. of the foreign [proxies] of Illinois Central stockholders. [Mr.] Fritch said:

"[To] show how absurd and untrue [Mr.] Fish's claim is, there are only [illegible] shares held by foreign [stock]holders. If Mr. Fish had 90 per [cent.] he would have about 150,000 for[eign] votes. As a matter of fact, only [illegible] shares have given proxies [to] both sides. I am in a position to [say] that we hold from 75 to 80 per [cent.] of the proxies in this territory."

RAILROADS RETRENCH.

CHAIR CAR PORTERS GO.

[BY THE] ASSOCIATED PRESS—A.M.]

[OM]AHA, Jan. 10.—The Union Pacific [and] Burlington railroads will take [illegible] chair cars and do away [with porters] on some of their pas[senger] trains.

[The] porters on the Union Pacific chair [cars are] to come off and flagmen on the [illegible] City trains west of [illegible] on the Burlington will be [done] away with.

[It] was stated that this reduction is [made] as a matter of retrenchment.

[SACRAM]ENTO IS SELECTED.

[Western] Pacific Decides to Locate Its [illegible] Shops in Capital of California.

[BY THE] ASSOCIATED PRESS—A.M.]

[SACRAM]ENTO, Jan. 10.—The main [shops] of the Western Pacific Railway [comp]any are to be located at Sacra[mento].

[This was] officially announced in a let[ter] [illegible] today from Virgil G. [illegible] to the citizens' committee—[illegible], Anderson, Hall, Pei[illegible] and Schaw, which for [illegible] has been negotiating [with the] company.

[The city] furnishes a site of ninety [acres] [on the] company's main line, less [illegible] of the present city limits; and to mark Sacramento's unanimous welcome to the new transcontinental line, and her appreciation of the compliment done her in selecting the city for location of the shops, the funds for purchase of the site are to be raised by a voluntary assessment of 1 per cent. upon every property owner on the assessment roll.

"C.P.R." AFTER IT.

Canadian Pacific Negotiation for the Control of the Chicago Great Western.

[BY THE ASSOCIATED PRESS—A.M.]

ST. JOHN (N. B.) Jan. 10.—A special from Winnipeg says that the Canadian Pacific Railroad may take over the Chicago Great Western system, which yesterday was placed in the hands of receivers.

The dispatch states that if the embarrassed road is acquired, teh Canadian Pacific will enter Chicago from the East, via the Pere Marquette road and continue to St. Paul over the Great Western; and thence to the Coast via the "Soo" line, now controlled by the Canadian road.

MANY DEATH DIPS.

GRADE CROSSINGS DANGEROUS.

[BY THE ASSOCIATED PRESS—A.M.]

TRENTON (N. J.) Jan. 10.—The New Jersey Railway Commissioners in their report to the Governor, stated from July 20 to December 1 last year 108 persons were killed and 198 injured by the railroads in New Jersey.

Unguarded grade crossings are said to have been responsible for many of the accidents.

COVERS KANSAS PROPERTY.

SUPPLEMENTAL BILL FILED.

[BY THE ASSOCIATED PRESS—A.M.]

TOPEKA (Kan.) Jan. 10.—A supplemental bill of complaint has been brought in the United States Circuit Court, asking for the appointment of a receiver for the Chicago Great Western Railway by J. A. Humbird and other creditors.

The order of Judge Sanborn in appointing A. B. Stickney and C. H. F. Smith as receivers was also filed. The filing of the papers at Topeka in connection with the receivership was necessitated by reason of the business done by the railroad in the State.

Mr. Stickney replied and admits the inability of the road to discharge its indebtedness.

Road Passes Dividends.

NEW YORK, Jan. 10.—The directors of the Cripple Creek Central Railroad today voted to pass the dividends on both preferred and common stock. This road was controlled by Kessler & Co., bankers, of this city, who recently failed.

FEAR RUSSIAN INVASION.

Finns Believe Revolutionist Cry Merely Pretext for Sending Troops Into Their Country.

[BY DIRECT WIRE TO THE TIMES.]

COPENHAGEN, Jan. 10.—[Exclusive Dispatch.] Private advises from Finland say great anxiety exists because of threatened military invasion of the country by Russia.

The reason given is that it is to quell revolutionists, but the Finnish people think this is only a pretext.

Russian newspapers are using emphatic language in denying the right of Finland's Parliament to settle that country's budget or to reorganize the police.

CURES ITCHING PALMS.

Pope Has Plan to Stop Practice of Obtaining Audiences for Foreigners for Considerations.

[BY DIRECT WIRE TO THE TIMES.]

ROME, Jan. 10.—[Exclusive Dispatch.] The reduction of employés in the Vatican and the increase of salaries of the remainder, which has been advocated by the Pope but opposed by the cardinals, probably will take place soon.

The reason for this step is said to be a desire to put a stop to the alleged practice in some departments of obtaining audiences for foreigners with the Pope in return for financial contributions.

CANADA BARS HAWAIIAN JAPS.

Inspectors Notified That Immigrants Must Come Direct from Land of Birth or Citizenship.

[BY THE ASSOCIATED PRESS—P.M.]

VICTORIA, Jan. 10.—The local immigration inspectors have received instructions from Ottawa that, effective immediately, immigrants will be prohibited from landing unless they come from the country of their birth or citizenship on continuous journeys and on through tickets purchased before starting.

This will exclude Japanese coming from the Hawaiian Islands.

MINERS GO ON STRIKE.

Melones Company Shuts Down—Fight Will Be Bitter—175 Men Out of Work.

[BY THE ASSOCIATED PRESS—P.M.]

ANGLES CAMP, Jan. 10.—The Melones mines, operated by the Melones Mining Company, and situated about six miles from Angeles Camp, ceased operations yesterday afternoon.

All of the 175 employés went on a strike. They demand a nine-hour day. The management is determined to make no concessions, and it is generally expected that the struggle will be a bitter one.

Throughout that section nine hours is recognized as a day's work by the various mining interests.

OBITUARY.

George F. Evans.

PORTLAND (Me.) Jan. 10.—George F. Evans, vice-president and general manager of the Maine Central Railroad, died today at Vanceboro, while on a tour of inspection.

Mrs. Parmelia Teague.

REDWOOD CITY, Jan. 10.—Mrs. Permelia Teague, one of the best-known pioneers of San Mateo county, died today, aged 80 years.

FLASHES FROM WIRES.

Mrs. Cornelius Vanderbilt sent invitations yesterday to relatives and intimate friends for the marirage of her daughter, Miss Gladys Moore Vanderbilt, to Count Laszlo Szechenyi. The wedding will be celebrated Monday, January 27, at noon, at the home of the bride's mother, No. 2 West Fifty-eighth street, New York.

United States District Attorney Cranston of Colorado has sent his resignation to Atty.-Gen. Bonaparte at Washington, to take effect as soon as his successor is appointed.

The New York State law giving the Equitable Life Assurance Society authority to transform itself into a mutual organization, was declared to be constitutional by Justice Crane of the Supreme Court in Brooklyn yesterday.

The Bank of Adaire, Ill., was robbed early yesterday by safe blowers. All the currency was taken. The exact amount is unknown, but is several thousand dollars.

Short Kimonos Dressing Sacques 49c

65c AND 75c VALUES.

Persian patterns; an interesting price for Saturday's selling. Second floor.

BOTH PHONES EXCHANGE 337

The Broadway Department Store

Broadway, Cor. 4th., Los Angeles — Arthur Letts

Ribbons 10c

Worth to 25c

Taffeta, satin and some fancies, all colors, widths up to No. 60; values up to 25c. Aisle 1, 10c yard.

ANNUAL COMPARISON SALE UNDERMUSLINS

Mesh Veiling 10c

25c and 35c values.

Just received a large assortment Tuxedo and spider web; black and brown, no dots, just plain mesh; 25c and 35c values, while they last, 10c yard.

ALL PREVIOUS EVENTS SURPASSED
ALL OTHER SALES OUT-DISTANCED

Art Linens 5c

15c to 25c values.

Broken lots, some slightly soiled; doilies, mats and stamped embroidery pieces, worth 15c, 20c and 25c. Saturday, aisle 2, 5c.

Comparison Sale 75c Gowns 49c

Dainty gowns, lace or embroidery trimmed; splendid materials. Can't equal them under 75c anywhere. Comparison price 49c.

$1.25 Gowns 69c

Made of fine material; lace or embroidery trimmed.

$1.50 Gowns 98c

Yes, and they'd be hard to equal at $1.50; beautifully trimmed; made of fine material.

$2 Gowns $1.39

You should lay in a supply at this price; clean, sanitary garments; comparison price $1.39.

Comparison Sale Muslin Drawers

A varied range of prices—every garment a wonderful value; embroidery and lace trimmed; most of them have to be seen to be appreciated. Prices this way:

25c Drawers	19c	50c Drawers	33c
39c Drawers	23c	75c Drawers	49c
$1.50 Drawers	98c		

Long Muslin Skirts for the Comparison Sale

They're trimmed with rows of lace and edging, deep flouncing; every garment a big bargain at the regular value:

$1.00 Skirt	65c	$2.00 Skirt	$1.39
$1.25 Skirt	75c	$1.25 Chemise	65c
$1.50 Skirt	89c	$1.50 Chemise	98c

COMPARISON It's a great word, because comparison proves. We are going to prove what real values in undermuslins are. If you've attended the White Sales, Sample Undermuslins Sales, at a third and half off, then you'll appreciate more than ever the real bargain importance of this event. Case after case of snowy white undermuslins have been crowding in upon us. The result of months of planning. The very finest material, the very daintiest of trimmings, finished with beading and silk ribbon.

Come Saturday and share in the greatest spread of undermuslin bargains we've been able to print in many a day.

No Phone or Mail Orders. No Deliveries
All You Want at These Startling Prices

25c Corset Covers 17c

Compare them with the best 25c corset covers you know of. They are trimmed with rows of val. lace and edging; 17c sale price.

39c Corset Covers 23c

Here's another one for comparison—two rows of insertion and edging; ribbon beading; big variety; sale price 23c.

50c Corset Covers 33c

Better than the best at 50c—several rows of val. lace and edging; made of fine nainsook; full yoke of embroidery.

75c Corset Covers 45c

Have three and four rows of lace around yoke and back; finished with silk ribbon beading; fine to wear under light shirt waists. Second floor annex, 45c.

Manufacturer's Sample Line Fine Leather Belts; 75c to $2.00 Values 25c

AS LONG AS THEY LAST

About 150 fine leather belts—the manufacturers' sample line. We wish there were five times the amount. There's not a belt in the lot you could buy for less than 75c, and there's some beauties worth $2.00.

Being samples, of course, they are different in style, variety; not all sizes of a style; but all sizes in the lot.

Included are black, brown, tan, white, blue and green belts; plain and fancy buckles; some have black pieces to match. Yes, and some of the buckles are worth more than we are asking for the belts complete.

No 'phone or mail orders. None delivered. As long as they last Saturday morning. Aisle 3, 25c.

50c Coin Purses 25c

Genuine seal, walrus, alligator and buckskin leathers; heavy nickel frame; two and three compartments, regular price 50c; Aisle 4, Saturday, 25c.

$5.00 Hand Bags Horn Back Alligator $3.50

Some fitted with card case and coin purses; some with just coin purse; they're extra values at $5; Aisle 4, Saturday, $3.50.

$12 Watches 20-Year Case . . $8.50

Gold filled case; suitable for engraving; these watches are fitted with good 7-jewel movement; fully guaranteed, Saturday only, Aisle 3, $12 ones at $8.50.

Women's Shoes or Oxfords $2.50 and $3.00 Values . . . $1.69

Splendid styles to choose from, soft vici or bright patent coltskin; lace and blucher cut; many are branded $3.00. Oxfords, blucher, sailor and pump styles; a big Saturday value. Aisle 8, $1.69.

Men's $3.50 and $4.00 Shoes---A Great Bargain $2.48

One of the best values we've ever offered in the shoe section. All bright, new, up-to-date models; box calf, velours, patent coltskin and dull finished leather for dress or street wear. Saturday price, Aisle 9, $2.48.

$1.25 and $1.50 Shoes for Old Ladies From 8 to 10 A. M. 79c

Felt or kid shoes, with all wool felt lining and top, kid leather vamp; others in plain, soft vici opera; low, easy toe shapes. Just for two hours Saturday morning, from 8 to 10, mostly all sizes in the lot, $1.25 and $1.50 values, Aisle 8, 79c.

NOW FOR TESTIMONY.

THAW JURY IS NOW COMPLETE.

Nicer Than Last Year's Jurors, Says Mrs. Thaw.

Prisoner Heartily Indorses Wife's Sentiments.

Taking of Evidence to Begin Monday Morning.

[BY THE ASSOCIATED PRESS—P.M.]

NEW YORK, Jan. 10.—The second jury to try Harry K. Thaw for the killing of Stanford White was completed late today, and on Monday morning the prosecution will present its direct case against the defendant.

Five jurors in all were accepted and sworn at the morning and afternoon sessions held today. As a whole, the jury is made up of a most intelligent body of men, most of whom are at middle age or over.

When the panel had finally been completed, after many vexatious delays, and after the exercise of twenty-three peremptory challenges by the defense and twenty by the people, Thaw announced that he was entirely satisfied, and, in fact, well pleased with the twelve men chosen. Young Mrs. Thaw, who has watched the selection of the jurors with the keenest interest, also declared that she was well satisfied.

"They are much nicer than the men selected last year," she said, as court adjourned, and Thaw exclaimed that he echoed his wife's sentiments.

TO DECIDE THAW'S FATE.

The jury as finally completed is as follows:

(1.) Charles F. Gremmels, ship broker, foreman.

(2.) Arthur R. Naething, employing baker.

(3.) George W. Cary, dry goods.

(4.) George C. Rupprecht, salesman.

(5.) John H. Holbert, mineral waters.

(6.) David E. Arrowsmith, manager.

(7.) William F. Doolittle, auditor's clerk.

(8.) William H. McHugh, clerk.

(9.) Frank J. Howell, manufacturer.

(10.) William Burck, assistant secretary Y.M.C.A.

(11.) Francis Dovale, real estate.

(12.) James A. Hooper, meats and provisions.

PROSECUTION COMES FIRST.

The trial was adjourned until Monday morning, when the prosecution will present its case.

The new jurors selected today were Messrs. McHugh, Howell, Burck, Dovale and Hooper. The last two seats in the jury box were especially hard to fill, and a number of talesmen were passed temporarily into the places, only to be excused in a few minutes by challenges from both defense and prosecution.

Judge Dowling announced today that, beginning with Monday, the court hours will be from 10 a.m. to 1 p.m. and from 2 p.m. to 5 p.m.

Assist. Dist.-Atty. Garvin will make the opening statement for the prosecution, as he did at the first trial. He will not consume more than ten minutes, and it is said the State's direct witnesses will not occupy more than two hours.

The defense will open Monday afternoon. Martin W. Littleton, Thaw's new chief counsel, will make the opening statement.

TO FIGHT FOR WALKER.

Lawyers Will Oppose Extradition of Absconding Bank Treasurer from Ensenada, Mex.

[BY THE ASSOCIATED PRESS—A.M.]

NEW BRITAIN (Ct.) Jan. 10.—The Savings Bank of New Britain has been notified that a firm of Bridgeport lawyers has been engaged to assist William F. Walker, the absconding treasurer, in his fight against extradition from Ensenada, Mexico.

This firm admits that it has been engaged by New York parties and in turn is arranging with lawyers at Ensenada to look after Walker's interests.

The bank has the names of those who are behind the movement to help Walker, and while this information is withheld, Treasurer Stanley says that it appears as if the proceedings are directed by those who received a part of the securities which Walker misappropriated.

The State Department at Washington, it is understood here, has forwarded to Mexico City documentary evidence with the request for Walker's extradition.

NEARING FINISH.

EVIDENCE ENDS IN WALSH CASE.

ACCUSED BANKER MAKES GOOD WITNESS FOR HIMSELF.

Declares His First Concern Was Always Welfare of Institution Which Was Wrecked—Arguments Begin Monday and Jury Will Have Case by Close of Week.

[BY THE ASSOCIATED PRESS—P.M.]

CHICAGO, Jan. 10.—With the conclusion this afternoon of the cross-examination of John R. Walsh, the taking of testimony in the long-drawn-out case against the former bank president was practically completed. Arguments on the evidence will be begun Monday morning. Judge Auderson having announced that he would be engaged with other matters tomorrow, and it is thought that the case will be given to the jury before the close of next week.

Reaffirming and reiterating today that his first concern in all of the transactions between himself, his banks and his various enterprises had always been the welfare of the Chicago National Bank, the defendant-witness came through the ordeal of examination without retracting a word of his initial declarations.

He made admissions which were regarded by the prosecution as compromising his plea of innocence, but he maintained to the last that the interests of the bank were always protected to the best of his judgment.

One of the admissions forced from him by the searching interrogation of Asst. Dist.-Atty. Dobyns was that tho memorandum notes, the importance of which had been emphasized by the prosecution, were not the record of loans to the persons whose names appeared on the reports. On the other hand, he declared that the unsecured loans which had been produced in evidence of alleged bad faith were recorded by him as his personal liabilities to the bank, even when advanced to others, and that in the event of his death his estate would have been held for their payment.

DENOUNCES RIDERS.

EQUITY MEN RESOLVE.

[BY THE ASSOCIATED PRESS—P.M.]

HENDERSON (Ky.) Jan. 10.—The State meeting of the Society of Equity, in session here, today adopted resolutions declaring that the night riders are common criminals and the worst enemies of the association, and that the statement of Gov. Willson or any one else that the society is responsible is entirely without foundation.

The resolutions further declare the society has the right to send sober and unarmed men as peace armies by daylight to plead with their neighbors for the interests of the society.

EVIDENCE AGAINST PREACHER.

Son of Minister on Trial on Charge of Counterfeiting Said to Have Passed Bogus Coin.

[BY DIRECT WIRE TO THE TIMES.]

SPRINGFIELD (Ill.) Jan. 10.—[Exclusive Dispatch.] Evidence of a startling nature came at the end of the trial of Rev. James R. Kay today, when William Shaw of Cincinnati, a former business man of Lincoln, testified that Cecil Kay, a son of the minister, passed bogus coins in Lincoln.

Earlier in the day the former Lincoln pastor admitted that he had coined money as an experiment, and he admitted that the money was left in places where other persons might have access to it.

When the trial of the minister charged with counterfeiting was in its infancy, Judge Otis Humphrey ruled out the testimony of Shaw, on the ground that nothing had been shown to intimate that perfect coins had been made.

The preacher admitted making coins, but he said they were intended as medals for a Sunday-school class, and were afterward melted.

WHAT IS YOUR AGE?

How to Secure an Answer Without Asking a Person the Direct Question.

Reginald may be curious to know Angelina's age, but hesitates to ask her, and has no idea she would tell him correctly even if he did. How is he to find it out? He has her put down on a piece of paper which she is not to let him see, the number of the month she was born in—say May, the fifth month (5.) Then, have her multiply this by 2 (making 10;) then add 5 (making 15;) then multiply by 50 (750;) then add her age (say 16—making 766;) then subtract 365 (leaving 401;) then add 115 (making 516.) Angelina says her answer is 516. Reginald will then know that her age is 16 and that she was born in May—for the right-hand figures will show the former, and the otner figure the number of the month.

There is a similar method by which Reginald can also learn the day of the month his lady-love was born on. For instance, she was born May 17; he has her put down the number of the month, and date, thus: 517, then multiply by 2 (making 1034;) then add 5 (making 1039;) then multiply by 50 (51,950;) then subtract 365 (51,585;) then add age (16—making 51,601;) then add 115, making the answer 51,716, which indicates that Angie's birthday is May 17, and her age 16.

All such processes as these, though mysterious in their place, are really simple. In the latter method we start with 517, then multiply by 2, add 5 and multiply by 50. This is equivalent to multiplying 517 by 100 and adding 250. We then subtract 365 and add 115, which is no more than canceling the 250 we had added, and which leaves the original number merely multiplied by 100. Then adding the age simply puts that element in the answer and gives the number we originally started with (517,) with the age affixed to it (51,716.) In other words, the intermediate figuring cancels itself and is only for the purpose of mystifying the person we are practicing on. In earlier times, when mathematics wee not popularly understood, such tricks as this were held in great awe, being regarded as magical.—[The Pathfinder.

AN ABUNDANCE of good fiction will characterize The Times Magazine the coming Sunday.

OLD SINNER.

HALF MILLION FOR FAIR SEX.

Doings of Millionaire, Now Dead, Revealed.

Spent Fortune on Women in Last Six Years.

Much of It Lavished Upon His Grand Niece.

[BY DIRECT WIRE TO THE TIMES.]

DECATUR (Ill.) Jan. 10.—[Exclusive Dispatch.] That the late Col. Thomas Snell, millionaire land owner of Dewitt county, spent about $500,000 upon women in the last six years of his life and that fully two-thirds of this was upon his young grand niece, Mabelle Snell McNamara, was disclosed yesterday in the opening statement of Judge George Ingham, representing Richard Snell, the contestant in the will suit.

Of equal importance with this was the declaration that Col. Snell was a moral pervert and idiot and that his conduct was brought about by reason of his relations with and the influence of Mabelle Snell McNamara.

The Auditorium Annex and Rector's, the most aristocratic hotel and restaurant, respectively, in Chicago, were frequently visited by Col. Snell and Mabelle. On one occasion Thornton Snell, a grandson, was with them. They had dined and were in their rooms at the Annex when Thornton suggested they go to the theater. Col. Snell objected indolently and lying down upon a lounge declared that nothing could induce him to go. Mabelle sat down beside him and stroked his hair affectionately for several minutes. Then she arose and said: "Come on. I want you to go with us."

The millionaire arose, embraced her and accompanied them to the theater.

On another occasion they were dining in Rector's when Col. Snell suddenly embraced the girl in plain sight of hundreds of diners. The affair created a scene.

One of Mabelle's letters to the millionaire asking for money was as follows:

"Sweetest darling: It seems that years have passed since I have seen you; at any rate, it seems impossible that it is only a few days since we were together. Time hangs heavy when I am not with you to enjoy your love. I am sorry that I have to speak of other matters just now, but your love won't pay for bread or buy clothes. I need both; more of the latter than the former. I want the clothes because it makes you happy to see me dressed well. It takes hard dollars to keep a woman going, and you, dearie, are to produce them. Thousands of sweet kisses, hugs and lots more. From your baby."

That Col. Snell himself was passionately fond of Mabelle is evidenced from the following extract from one of his letters:

"My Own Darling Mabelle: So my little girlie wants some more money, does she? Well, dear, you may have what you want and then some. You asked for only $500. I am inclosing $500 extra on which you and Walter can go out and have a good time."

Ex-Empress Eugehie and her suite sailed yesterday for Colombo.

DIAMONDS

S. Nordlinger & Sons Established in 1869

323 S. Spring St.

Ex. 315—PHONES—Ex. 315

DIAMOND COAL CO.

235 WEST THIRD STREET.

PICK ORANGES GREAT NOVELTY

The beautiful Arbalita Ranch, Sierra Madre, is now open to the tourists and all patrons who would like to pick their own oranges. 5c a dozen will be asked and you may make your own selection of the best and biggest. This is the finest and choicest of all foothill fruit. Take Sierra Madre cars on Main street. Inquire at Sierra Madre P.O. Ranch closed Sunday.

GREAT HALF PRICE SALE

Cravenettes and Auto Clothing for Men, Women and Children.

GOODYEAR RAINCOAT CO.

210 South Broadway.

ALFRED BENJAMIN & CO.'S

Correct Clothes for Men

Sold by

James Smith & Co.

137-139 S. Spring St.

WATCH KAHN GROW

Kahn's

We Are Making Extra Special Prices on Diaries

CUNNINGHAM, CURTIS & WELSH CO.

552 S. SPRING ST.

Understood Human Nature.

Bishop Brindle, who, it is said, is to receive a high appointment in the household of Queen Victoria of Spain, has always been a great favorite in royal circles. He is a soldier first, and a priest afterwards, and for years was the most popular Roman Catholic chaplain in the army. It was during the Omdurman campaign that he won the D. S. O., and many are the stories told of his dutifulness. He loves Tommy Atkins, and has many a good story to tell of him. One night two soldiers, a youngster and a veteran, were trying to sleep by the roadside. Bishop Brindle heard the lad say, "How many people at home don't know where we are." "Ay, lad," said the veteran," and how many thousands on 'em don't care a damn. Go to sleep."

Had Also Suffered.

"Yes," declared a suffragette, "women have been wronged for ages. They have suffered in a thousand ways."

"There is one way in which they have never suffered," said a meek-looking man standing up in the rear of the hall.

"What way is that?" demanded the suffragette.

"They have never suffered in silence."—[Tit-Bits.

SPORTING NEWS, LOCAL AND TELEGRAPHIC.

PLAY BALL.

SOX CERTAIN TO COME WEST.

Comiskey Busy Preparing for Los Angeles Trip.

Many Cities Want Dates for Exhibition Games.

Ex-Champs Will Be Seen First Week in March.

[BY DIRECT WIRE TO THE TIMES.]

CHICAGO, Jan. 10.—[Exclusive Dispatch.] President Norris L. O'Neill of the Western Baseball League returned to Chicago this afternoon after a two months' trip to California. He reported to Charles A. Comiskey, the master of the White Stockings, that everything at Los Angeles was favorable for the Sox to train in the land of perpetual sunshine this coming season and immediately after "Commy" read the report from his emissary, the wheels were set in motion, preparatory for the long trip.

It is now an assured fact that the trip will be made, but the office force at the Marquette building will have to work overtime to get the details arranged, as many applications have been received for games along the way and many of them are for the same dates. Next year the Sox will be taken to Honolulu, according to an announcement made by President Comiskey.

Billy Sullivan may go to California two or three weeks ahead of the team in order to visit relatives at Santa Barbara. The crack backstop has been busily engaged at the stock yards since the first of the year and will be delighted to take a little vacation before the heavy work of the summer comes.

It is probable that there will be from twenty-five to thirty men in the squad and after reaching the Coast, the squad will divide into two teams and will play games simultaneously at San Francisco and Los Angeles, beginning about March 6.

REWARD OF INDUSTRY.

Red Perkins the Demon Organizer Consents to Be de Fall Guy Just for Onct.

All the arrangements for the "Red" Perkins benefit, to be held at Chutes Park this afternoon, have been completed. The main event will be the ball game between the Edison and Pasadena Winter League teams, which will begin at 2:30 o'clock. Jim Jeffries will act as umpire, and will also referee the boxing matches between Boer Unholz and Kid Dalton, and Danny Webster and Eddie Menney.

The boxing bouts will be three rounds each, for exhibition. Unholz and Dalton should put up an interesting match. They were almost matched to fight before the Pacific Athletic Club a few weeks ago, but Dalton did not agree to the terms and the match was abandoned. Unholz has since demonstrated his class against Memsic by beating him.

The boxing exhibitions will begin at 3:15 and will be given between innings of the baseball game. Unholz was not feeling well yesterday afternoon and said that if he continued unwell he would not box today.

The athletic sports will begin at 2 o'clock and are open to any members of "Red" Perkins's leagues. Coaches Hempel of St. Vincent's and Holmes of U.S.C. have been selected as judges of the events. Base running for time, the 100-yard dash, throwing, and fungo hitting will make up the programme of athletic contests, which begin at 2 o'clock.

The line-up for the ball game will be:

Edisons.		Pasadenas.
Fuller	catcher	Leahy
Rheinhardt	pitcher	Marshall
Salyer	first base	Moriarity
Briswalter	shortstop	Wilson
Lucero	second base	Ferrias
Kelley	third base	Schmuck
Cornett	left field	Hillard
White	center field	Wolfe
Rowell	right field	Walsh

ANNUAL BALL MEETING.

SIX CLUB QUESTION UP.

The annual meeting of the Angel City Baseball Association will be held at the Rosslyn Hotel on South Main street Monday evening, and it will probably be a very formal affair. The present officers will undoubtedly be reelected, and about the only business of importance that will be considered will be the action, or inaction, of the Pacific Coast League directors on the question of six clubs in the league this season. The Los Angeles club has already declared a 10 per cent. dividend, and has a fair-sized working capital in its treasury.

Manager Berry had a short talk with League President Cal Ewing over the long-distance 'phone last night, and Ewing promised that the six-club proposition would be settled one way or another on next Monday.

Games at Joy Park.

Two baseball games are scheduled for Sunday afternoon at Joy Park, on Santa Fé avenue. The Dyas-Clines and Eagles will meet in the first contest, and the Vernons expect to play another local team in the second game. The batteries will be Leonard and Hose for the Eagles, and Lyman and B. Whaling for the Dyas-Clines. The first game will begin at 2:30 o'clock.

Scanlon's Case Laid Over.

The Midwinter League directors met last night to consider the protest against Scanlon of the Thistle team, who was alleged by the Florence Grahams to be a professional, but owing to a lack of evidence against him, the case was postponed until next Friday night. It is charged that Scanlon played in the California Winter League.

Park Oaks at Azusa.

The Azusa baseball team will play the Park Oaks at Azusa Sunday afternoon at 2:30 o'clock.

Three-Cushion Billiards.

Six games were played last night in the three-cushion billiard tourney at Morley's rooms, and Jimmy Pearne made the best showing by winning the two games he played. Gebauer, in his game with Pearne, made a run of seven, which is the high one of the tourney, and will probably not be beaten, or even equaled. The results were as follows: Pearne beat Merrill, 25 to 24; Gebauer beat Pearne, 25 to 12; Hayes beat Lacey, 25 to 22; Lacey beat Gebauer, 25 to 5; Pearne beat [illegible]

HIGH SCHOOLS BOLT A. A. U. DOMINANCE.

[BY DIRECT WIRE TO THE TIMES.]

CLAREMONT, Jan. 10.—[Exclusive Dispatch.] Directors of the Orange Belt High School League, in a meeting here today, voted to ignore the Southern California organization of the Pacific Athletic Association, and the six schools in the league will conduct their athletic meets outside of the rules of the A.A.U.

The action of the league was due to the failure of the A. A.U. commission of Southern California to send any of the schools notice of the proposed organization into a branch of the P.A.A. The league will not join the southern branch, and will refuse to recognize the association. Pomona, Riverside, Redlands, San Bernardino, Colton and Ontario high schools form the Orange Belt League.

TAMING INFLUENCE.

FIFTEEN WOMEN WATCH BOXING.

SHOW MUCH INTEREST IN THE TRAINING OF LANGFORD.

Negro Goes Twelve Fast Rounds With Sparring Partners—Barry and Joe Thomas Put in Hard Day's Work—Big Chicago Man Goes Through Fourteen Rounds.

Jim Barry will conclude his training for his fight with Sam Langford Tuesday night, with a hard day in the gymnasium tomorrow, and a jaunt on the road Monday morning. He is in fine condition, and says he will weigh close to 185 pounds when he meets the negro.

Yesterday he covered eight miles in his morning road work, and in the afternoon boxed seven rounds, and worked six rounds with the punching bag and pulleys. More than 100 interested fight fans watched his performance at Eastside.

Barry boxed three rounds with Tennessee Kid, using him rather roughly, and followed this with four good rounds with Joe Thomas. The big Chicagoan finished his fourteen rounds of exercise with his wind strong, and apparently will be in the best of condition for his crucial fight with his old opponent.

The bout with Thomas yesterday afternoon brought out the applause of the visitors at the fight camp. Barry was able to hit Thomas almost at will, but the latter did most of the leading and forced the big fellow into the corner several times.

Thomas is training for his match with Jack (Twin) Sullivan on January 21, and goes through a regimen fully as hard as Barry's, although his fight is almost two weeks away. He is far from being in condition, and is easily tired out.

Langford went through his regular programme at Naud Junction yesterday, boxing twelve rounds with the fighters, who are training there. The visitors numbered more than 600, among them being about fifteen women. After the boxing, Langford punched the bag for five minutes, and then retired to his dressing-room.

SAN PEDRO SHOW.

DAVIS BEATS DOBBERT.

Kid Dobbert ran up aganist another bad one at San Pedro last night. He met one Jimmie Davis from Watts, and they were supposed to weigh in at 124 pounds at 6 o'clock. When it came to weighing in, it was found that the immigrant from Watts could not begin to make the weight. He tipped the scales at 130 pounds, and the Kid's supporters made a loud howl. Finally it was agreed that Davis should forfeit $25 weight money, and the Kid would fight him just the same.

The bout was a farce. Davis outweighed, outreached and outpunched young Dobbert. In the first round the visitor clearly showed his superiority and hammered Dobbert all around the ring. In the second round Davis sprang from his corner, and went after his opponent hammer and tongs. The latter took a bad punch on the jaw and went down for the count of six. He arose, staggering, and Davis sent in another wallop, which put Dobbert to the floor, where he stayed.

The first preliminary between Young D'Arcy of Wilmington and Rob Nunamaker of San Pedro, proved a walk-over for the Mexican lad from the upper end of the harbor. He went after the innocent Robert from the first tap of the gong, and put him to the floor for the final count before the first round was half over.

The second preliminary was a good one. Pico Prior of San Pedro tried conclusions with Young Herman of Latin Station. For six rounds the youngsters fought a fierce battle, and honors were so evenly divided at the end that there was no decision to be given but a draw.

After the second bout, William Beal was introduced and challenged any man to wrestle him at 158 pounds ringside. His challenge was immediately accepted by Ted Welch, the motorman, who bested Jack Nelson recently in a wrestling match. It was announced that the wrestling bout would take place next month.

The general arrangements were as good as usual, but the fighters were not nearly so evenly matched as last time. The sports found it is hard to understand how the promoters of the club could match a man like Jimmie Davis against young Dobbert, as it was obvious that the former could never make 124 pounds at any time.

Ketchel-Papke Match.

GRAND RAPIDS (Mich.) Jan. 10.—[Exclusive Dispatch.] Stanley Ketchel received word today from O'Connor, his San Francisco manager, that Papke was willing to meet him at 152 pounds at 6 o'clock or 154 pounds ringside before Coffroth's Colma Club, February 22, for the so-called middleweight championship. Ketchel immediately wired his acceptance, and instructed his manager to post a forfeit. Ketchel says the match will be to a finish, the principals to split 60 per cent. of the gate. Coffroth has offered a suitable guarantee.

Fight Called Off.

The Packy McFarland-Murphy fight, which was scheduled for the Armory Club at Boston next Tuesday night, has been called off because Murphy has hurt himself in training.

To Prevent the Grip.

Laxative Bromo Quinine removes the cause. There is only one "Bromo Quinine." Look for [illegible] E. W. Grove. [illegible]

BUMPS!

TRIUMPHANT ARE BOOKIES AGAIN.

FOUR ARCADIA RACES WON BY OUTSIDE HORSES.

Giovanni Balerio Shows Way to Wire in First Event, Although Hopelessly Beaten Wednesday, When a Hot Favorite—Another Nag Astonishes by Surpassing Previous Record.

The bookies triumphed over the sports again at the Arcadia races yesterday, four well-played favorites failing to finish in front. In the other two events the winners were at 3 to 5, and few could play these at the price.

The first dump of the day came in the first race, when the heavily-backed Rubinon could not run better than sixth. The winner was old Giovanni Balerio, who certainly ran in startling fashion. On Wednesday he was a hot favorite in a seven-furlong event, and after leading all the way into the stretch, stopped quickly and was beaten over six lengths. Yesterday he went over a mile with the same weight and a stable boy on him, and after being second for half the distance, went to the front, and won in the good time of 1:40. It was an odd reversal of form, and looked as if the beast had been given his head on Wednesday.

The sports received another trouncing in the fifth race, in the easy defeat of the supposed sure winner, F. E. Shaw. Just why he was made a favorite, only the bookmakers know, but it was evident there was "nothing doing" on him yesterday. With more weight, on January 3, he ran six furlongs in 1:12 3-5, and won by four lengths. Yesterday he was beaten over seven lengths, in a fraction of a second slower time. The winner was Taylor George, at 9 to 2.

The warm tip, Bellimence, in the third race, was easily beaten by the Carman horse, Lady Chiswell, at 7 to 1, but it is doubtful if the favorite could have done any better than he did. Burns was on the winner, and is considered a much better jockey than Martin.

The card was a fairly good one, and the feature of it was the fourth event, five furlongs, which was won easily by the 4 to 1 shot, Creston, from the favorite Preen. San Nicholas and Waterbury were both played strongly in this race, and Waterbury managed to run third. Results:

Mile, beaten non-winners: Giovanni Balerio, 99 (Ryan,) 10 to 1, won; Alma Boy, 112 (Boland,) 3 to 1 second; Master Lester, 107 (Ross,) 7 to 1, third. Time, 1:40. Christian A. Basil, Rubinon, Freesias Prince of Orange Myrtle H., Banlada and Lord Rossington also ran. Prestige scratched.

Six and one-half furlongs: Scarfell, 105 (Martin,) 1 to 2, won; Royal River, 102 (Goldstein,) 6 to 1, second; Progress, 107 (Harty) 5 to 1, third. Time, 1:19 3-5. Mintia, Teacress, Succeed, Bellchamber and Canardo also ran. Uncle Henry scratched.

Mile: Lady Chiswell, 109 (Burns,) 6 to 1, won; Bellimence, 101 (Martin,) 13 to 10, second; Cropp Beckham 111 (Taylor,) 8 to 1, third. Time 1:40. Ten Row, Otwell, Spinstress, Veritas Vincit, Woodsman, Altar Boy, Paul I. and Lydia Wrouseman also ran. Soldano, Barney Oldfield, John C. Graus and Catherine F. scratched.

Five furlongs, high-weight handicap: Creston, 111 (Preston,) 4 to 1, won; Preen, 116 (Taylor,) 2 to 1, second; Waterbury 128 (Burns,) 7 to 2, third. Time, 1:00 1-5. Rey Hindoo, Burt G. Lewis, San Nicholas, Stray, Money Muss, Turnaway and Brawney Lad also ran.

Six furlongs, selling: Taylor George, 109 (Ross,) 9 to 2, won; Hereafter, 106 (Preston,) 3 to 1, second; F. E. Shaw, 104 (Martin) 5 to 1, third. Time, 1:12 2-5. Talarand, Pontotoc, Antara, Diamond, Cinnabar, Virginia Lorraine, Lacene Geo. Byrnes and Taxer also ran. Wisteria Lord of the Forest, Colewort and Alleviator scratched.

Six and one-half furlongs, selling: Harvel, 103 (Preston,) 3 to 5, won; L. C. Widrig, 98 (Martin,) 5 to 1, second; May Sutton, 103 (Ross) 15 to 1, third. Time, 1:19 1-5. Belarino, Sir Angus, Montclair, Hal, Black Dress and Orcagna also ran.

Arcadia Entries.

First race, one mile, selling:

... Stoney Lee ... 106
176 *Colewort ... 101
180 *Bellimence ... 101
120 Little Minister ... 106
171 Bon Vivant ... 106
7 Taos ... 106
146 Pepper and Salt ... 104
178 *Banlada ... 99
149 *Nellie Racine ... 99
149 Sainrida ... 104

Second race, purse, 2-year-olds, three furlongs:

155 Rey el Dinero ... 102
... Madal's Musgrave ... 107
Br. f., Ethelbert—American Beauty.
161 Frank Clancy ... 105
... Royal Stone ... 107
Ch. c., Royal Flush—Fairy Stone.
148 Lucky Mate ... 102
148 Orphan Boy ... 105
155 Banrose ... 102
(155) Copper Princess ... 107
... Pallas ... 107
B. f., Royal Stag—Beulah F.
148 Knight of the East ... 102
155 Semper Fideles ... 102
148 Queen Grove ... 102
... Calera ... 107
B. f., Alvescot—Tigress.
173 Fred Maier ... 105
(173) Achieve ... 107
148 Allen Lee ... 105

Third race, Owners' Handicap, one mile:

(169) Stanley Fay ... 85
(28) Rifleman ... 90
... Ampedo ... 102
(150) Marster ... 90

Fourth race, the Santa Anita Handicap, $1500 added, one and one-quarter miles:

(131) Glenecho ... 107
150 Frank Flittner ... 110
(113) Arimo ... 110
169 Lisaro ... 107
150 Col. Jack ... 101
150 Edwin Gum ... 100

Fifth race, selling, one and one-half miles:

164 Big Bow ... 106
164 Mamie Algol ... 104
82 *Rostof ... 100
140 Gentle Harry ... 105
176 Baron Esher ... 116
(176) First Peep ... 104

Sixth race, selling, one mile:

176 *Elie ... 107
174 *Prolific ... 107
106 Illusion ... 110
(170) *Rustling Silk ... 105
126 Gorgalette ... 110
(172) Homeless ... 112
145 *Sink Spring ... 107
182 Cinnibar ... 112
167 *Bonnie Prince Charlie ... 107
177 Lucky Lad ... 112

Seventh race, selling, one mile:

132 *Marpessa ... 105
182 Pontotoc ... 112
154 *Monaco Maid ... 105
164 Perry Wicks ... 112
180 Spinstress ... 110
83 Salian ... 110
149 Fay Me ... 112
... Badly Used ... 112
182 Meddling Daisy ... 110
171 El Cazador ... 115
133 Fastoso ... 112

*Apprenticeship allowance.

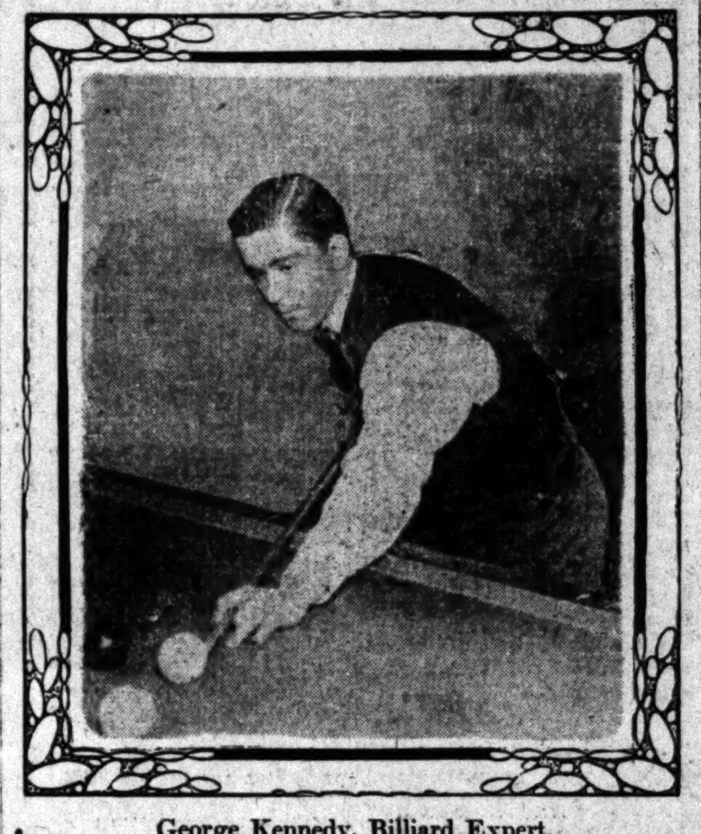

George Kennedy, Billiard Expert,
who will play "Chick" Wright in balk-line billiard match here next week.

EMERYVILLE RACES.

NEGLECTED LONG-SHOT WINS.

[BY THE ASSOCIATED PRESS—P.M.]

SAN FRANCISCO, Jan. 10.—Neglected at the odds of 30 to 1, Midmont made a runaway race of the third. Lazell was favorite, but Rice was not strong enough, and had to be contented with the place. Lone Wolf nosed out Funnyside for show. It was Miller's ride that won for Col. Warwick. The track was heavy.

Five furlongs, purse: Siege Gun, 112 (Kelly,) 6 to 1, won; Deneen 109 (A. Walsh,) 11 to 5, second; Lord Filigrane, 109 (Miller,) 7 to 2, third; time 1:03 3-5. Oronago, Burlingame, Trust, Bobby Shafto, Mike Asheim, Leonardsdale and Van Gardan finished as named.

Five furlongs, purse: Smiley Corbett, 112 (McIntyre,) even, won; Bardonia, 109 (McClain,) 6 to 1, second; Galves, 109 (Rettig,) 12 to 1, third; time 1:03. Pan de Oro, Charlie Doherty, San Oak, San Gil and Merritt Buxton finished as named.

One and one-sixteenth miles, selling: Midmont, 121 (McIntyre,) 30 to 1, won; Lazelle, 116 (Rice,) even, second; Lone Wolf, 121 (A. Williams,) 7 to 1, third; time 1:53. Funny Side, St. George Jr., and Lowlands finished as named.

One mile, selling: Col. Warwick, 104 (Miller,) 3 to 1, won; Capt. Hale, 115 (Davis,) 6 to 1, second; L. C. Ackerly, 167 (Keogh,) 15 to 1, third; time 1:46 3-5. Alaric, Paladini, Sam McGibbon, Taunt, Arcourt, Alta Spa and Dave Weber finished as named.

Mile and one hundred yards, selling: Blance C., 94 (J. Butler,) 11 to 5, won; Dollie Dollars, 104 (Miller,) 11 to 5, second; Eduardo, 108 (Fisher,) 7 to 5, third; time 1:51 1-5. The Captain and Fairy Street finished as named.

Five and a half furlongs, purse: Ovelando, 111 (Miller,) 16 to 5, won; Billy May, 101 (McClain,) 7 to 1, second; Bryan, 106 (Fisher,) 4 to 1, third; time 1:08 4-5. Plausible, Sister Frances, Brian Brou, Sam Barber and Hector finished as named.

Races at New Orleans.

NEW ORLEANS, Jan. 10.—Fair Grounds results:

Seven furlongs: Flordimgelon won, George H. White second, Brizmer third; time 1:36 1-5.

Six furlongs: Airship won, Huested second, Foxhall third; time 1:22 1-5.

Six furlongs: Clifton Forge won, French Nun second, Heart of Hyacinth third; time 1:21 2-5.

Mile and one-sixteenth: Hawkama won, Gargantua second, Debar third; time 1:55¾.

Six furlongs: Paragon won, Bertha E. second, Beatrice K. third; time 1:22 2-5.

Mile and one-sixteenth: Fantastic won, Donna second, Flavigny third; time 1:56 4-5.

FRESHMAN FIVE WINNER.

Defeat U.S.C. Law School Team Easily, but Crack Center Folsom Is Out of Game.

The U.S.C. freshmen basketball five defeated the law college team in a one-sided contest, yesterday afternoon, on the university court, by the score of 26-5.

The result of constant practice was evident in the splendid team work of the victors, while a corresponding weakness was noticeable in the ragged playing of the lawyers, who were handicapped greatly by the absence of Folsom, the all-star center man.

Coloneus was the bright star of the winning aggregation, throwing nine difficult field goals and scoring three points from the foul line. Henderson and Hall also did effective work for the freshmen, and with Coloneus likely will be chosen as members of the 'varsity five for the intercollegiate contests.

Selph and Newmire put up a hard game for the visiting aggregation, and frequently spoiled well-planned team plays.

Another contest between the two teams will be played early next week, the winner of two contests out of three to be accorded championship honors, and the inscription on the silver loving cup offered to the interclass champions. Line-up:

Freshmen.		Law School.
Hall	forward	Barrett
Fogel	forward	Richardson
Coloneus	center	Goode
Henderson	guard	Selph
Reid	guard	Newmire

Swantek, referee; Folsom, umpire; Bridewell, timer.

WATER BASKETBALL GAME.

Redondo Defeats Venice in First Contest of Season—Swimmers Form Life Saving Corps.

[SPECIAL CORRESPONDENCE OF THE TIMES.]

REDONDO, Jan. 10.—Redondo defeated Venice in the first water basketball game of the two teams, played today, by the score of 10 to 2. The game was played in the plunge of the Redondo Bathing Pavilion. The Redondo team is newly organized, and is captained by George Freeth.

Redondo swimmers have organized an athletic association, and propose to organize the members into a life-saving corps. Among the leading members are the following:

E. C. Thomas, George Freeth, A. L. Walton, H. M. Hodge, John Woollicot, A. D. Christie, Roy Fletcher, E. L. Richardson, James Hathaway, Harry Galliard, George Jackson and H. S. Guthrie.

BIG BASKETBALL SERIES.

Orange County League Games Scheduled for Today Expected to Indicate Final Results.

[SPECIAL CORRESPONDENCE OF THE TIMES.]

ORANGE, Jan. 10.—The beginning of the end in the basketball series in the Orange County League has begun, and tomorrow the biggest and hardest games will be played, when Orange and Santa Ana line up for their annual struggle, and Fullerton goes to Huntington Beach to try its luck with the Peatlanders.

The Santa Ana girls are looking for a walk-away, but the Orange team has made some changes in its line-up.

The Orange boys are prepared to play a strong game.

GAME AT POMONA.

COLLEGIANS MEET PASADENANS.

[SPECIAL CORRESPONDENCE OF THE TIMES.]

CLAREMONT, Jan. 10.—In the game with Pasadena Y.M.C.A. Coach Braden will try out all promising candidates, and give each aspirant who has shown promise a chance. Hayes, last season's captain, and McKee, this year's leader, will be used as forwards. Neuls and Richards, the two star 1911 forwards, will also be used during the game.

Metcalf will be at center, with Lorbeer as understudy. Wingard, Hitchcock and Marr will be tried out for guards. Parker, the star of the freshman bunch, has not been out for a day or two, and will not be in the game. Lorbeer may also be used at guard.

BOOSTS PHYSICAL CULTURE.

Prof. Sargent Proposes That Students Be not Allowed Honors Without Physical Credits.

[BY THE ASSOCIATED PRESS—A.M.]

CHICAGO, Jan. 10.—Prof. Dudley A. Sargent of Harvard makes a unique plea for the uplifting of college athletics and physical culture in an article, "Compulsory Physical Education," published in a Chicago periodical.

Prof. Sargent advises that "no student should be given honors in his studies unless he has attained a certain grade in his gymnastics or athletics." He draws the conclusion after criticising the position of college faculties which forbid students to take honors in athletics unless they have a creditable standing in their studies.

"This requirement," writes Prof. Sargent, "would insure the conscientious student against impairing his health in view of raising his standing in scholarship, which at the present time he is likely to do on account of the keen competition to which he is subjected."

Dr. Sargent believes physical culture and athletics should be included in the required curriculum. "Under the head of physical training," he continues, "I should be glad to see included all forms of physical activity, including music, vocal and instrumental, drawing, painting and modeling, and all forms of manual training, dancing, skating, swimming, rowing, bicycling, military drill—all forms of calisthenics—games, plays and the various forms of athletic sports."

MORE A.A.U. CHARGES.

Suspensions and Allegations Follow Athletic Troubles Started Over Halpin.

[BY THE ASSOCIATED PRESS—A.M.]

NEW YORK, Jan. 10.—There were some further developments in the athletic tangle yesterday, when Barlow S. Weeks, chairman of the executive committee of the American Athletic Union, stated that Harry L. Hillman, the runner, suspended himself by accepting a gold watch given him, it is asserted, for running an exhibition quarter mile at the games of the Twenty-second Regiment. He will not be eligible to compete in any amateur event until reinstated by the registration committee.

Manager Lyons of the Yale basketball team, the members of which were disqualified for playing against the George Washington University team when there were, it is asserted, two professionals on that team, has applied to the committee for reinstatement of the team. The manager's explanation was satisfactory and the players will be reinstated.

ONE MORE YEAR'S WORK.

Frank Gotch's Life Ambition Is to Meet the Lion Hackenschmidt for World's Honors.

[BY THE ASSOCIATED PRESS—A.M.]

BALTIMORE, Jan. 10.—Frank Gotch, champion wrestler of America, announced today that he has made up his mind to retire at the end of this year. The height of his ambition has been to meet Hackenschmidt and now that this seems likely to be realized, says he is ready to quit.

Gotch last night failed to throw Gus Schenely of this city twice in an hour. Gotch won the first fall in forty-one minutes and was unable to secure the next fall within the time remaining to him.

AUSTRALIANS WANT TO PLAY STANFORD.

[BY THE ASSOCIATED PRESS—P.M.]

STANFORD UNIVERSITY, Jan. 10.—President Jordan received a telegram from Sydney, N. S. W., yesterday, asking that Stanford meet the picked team of the New South Wales Union, which is returning to the Antipodes after a tour of the British Isles. No date is given for the arrival of the Australians, but they will probably reach here in time to have the series over by the middle of February. If they come, they will probably also meet teams representing British Columbia Rugby unions.

Burns Beats Dwyer.

OMAHA (Neb.) Jan. 10.—Farmer Burns of Iowa defeated Wrestler M. J. Dwyer of Denver for the second time last night. Dwyer won the first fall, Cornish style, in 17 minutes, 20 seconds. Burns took the second and third falls, catch-as-catch-can, in 11½ and 12½ minutes respectively.

BIG BOXING BOUTS OF THE LAST YEAR.

Chief among the long list of boxing contests held in 1907, are the following:

Jan. 1—Gans knocked out Herman at Tonopah, eight rounds.
Jan. 1—Deshler and Neary, draw, at Milwaukee, ten rounds.
Jan. 4—Flynn defeated Jack "Twin" Sullivan at Los Angeles, twenty rounds.
Jan. 9—Young Corbett bested by Tommy Murphy at Philadelphia, six rounds; no decision.
Jan. 29—Papke defeated Dick Fitzgerald at Peoria, ten rounds.
Feb. 5—Tommy Ryan knocked out Dave Barry at Hot Springs, five rounds.
Feb. 11—Mellody stopped Willie Lewis at Valley Falls, R. I., four rounds.
Feb. 12—Johnny Coulon defeated Young Fitzgerald at Milwaukee, ten rounds.
Feb. 12—Flynn and Jack "Twin" Sullivan, draw, at Los Angeles, twenty rounds.
Feb. 15—Young Fitzgerald and Kid Murphy, draw, at Milwaukee, ten rounds.
Feb. 19—Jack Johnson knocked out Peter Felix at Sydney, one round.
Feb. 20—McFarland knocked out Steve Kinney at Davenport, nine rounds.
Feb. 21—Harry Lewis defeated Mike "Twin" Sullivan at Denver, ten rounds.
Feb. 25—Moir knocked out Tiger Smith at London, one round.
Feb. 28—Hughey McGovern stopped Willie Madden at Wilkesbarre, four rounds.
March 1—Kid Murphy defeated Johnny Coulon at Milwaukee, ten rounds.
March 4—Tommy Ryan and Hugo Kelly, draw, at New Rochester, six rounds.
March 6—Joe Thomas outpointed Honey Mellody at Philadelphia, six rounds; no decision.
March 6—Papke defeated Rhodes at Peoria, fifteen rounds.
March 9—Grover Hayes outpointed Harry Baker at Philadelphia, six rounds; no decision.
March 12—McFarland stopped Galligan at Davenport, eight rounds.
March 12—Coulon stopped Young Fitzgerald at Milwaukee, eight rounds.
March 22—George Memsic defeated Charley Neary at Milwaukee, ten rounds.
March 26—Jack "Twin" Sullivan stopped Jack Palmer at Los Angeles, ten rounds.
April 12—George Memsic defeated Cyclone Thompson at Los Angeles, twenty rounds.
April 15—Schreck knocked out Willie at Tonopah, nineteen rounds.
April 16—McFarland defeated Goodman at Davenport, fifteen rounds.
April 23—Mike "Twin" Sullivan defeated Mellody at Los Angeles, twenty rounds.
April 30—Papke knocked out Carroll at Peoria, four rounds.
May 2—Kid Sullivan knocked out Young Corbett at Baltimore, eleven rounds.
May 8—Burns defeated Jack O'Brien at Los Angeles, twenty rounds.
May 10—McFarland defeated Sayers at Milwaukee, ten rounds.
May 21—Papke and Caponi, draw, at Davenport, fifteen rounds.
May 21—Jimmy Gardner defeated Harry Lewis at Denver, ten rounds.
May 22—Johnny Summers and Tommy Murphy, at Philadelphia, six rounds; honors even.
May 24—Attell defeated Solomon at Los Angeles, twenty rounds.
May 30—Schreck stopped Hart at Tonopah, twenty-one rounds.
June 6—Papke knocked out Morgan at Peoria, seven rounds.
June 28—McFarland defeated Neary at Milwaukee, ten rounds.
July 4—Burns knocked out Squires at Colma, one round.
July 16—Lewis knocked out Jack Goldswain at Philadelphia, five rounds.
July 17—Fitzsimmons collapsed in second round of fight at Philadelphia with Jack Johnson.
July 18—Flynn stopped Dave Barry at Pueblo, seven rounds.
July 31—Britt defeated Nelson at San Francisco, twenty rounds.
Aug. 20—McFarland knocked out Yanger at Fort Wayne, four rounds.
Aug. 29—Kaufman stopped Schreck at San Francisco, seven rounds.
Sept. 2—Ketchel knocked out Joe Thomas at Colma, thirty-two rounds.
Sept. 2—Papke knocked out Tommy Sullivan at Lawrence, one round.
Sept. 2—Jimmy Gardner knocked out Dick Fitzpatrick at Fort Wayne, two rounds.
Sept. 9—Gans stopped Britt at San Francisco, five rounds.
Sept. 12—Jack Johnson bested Sailor Burke at Bridgeport, six rounds.
Sept. 12—Abe Attel defeated Jimmy Walsh at Indianapolis, ten rounds.
Sept. 28—Jack "Twin" Sullivan knocked out Squires at Colma, nineteen rounds.
Oct. 11—Kaufman stopped Dave Barry at Philadelphia, three rounds.
Oct. 16—McFarland stopped Galligan at Fort Wayne, nine rounds.
Oct. 23—McFarland defeated Abe Goodman at Fort Wayne, ten rounds.
Oct. 29—Abe Attel stopped Freddie Weeks at Los Angeles, four rounds.
Oct. 29—Caponi knocked out Young John L. Sullivan at Peoria, three rounds.
Oct. 30—Papke stopped Cy Flynn at Brazil, three rounds.
Nov. 1—Frank Mantell knocked out Mellody at Dayton, fifteen rounds.
Nov. 2—Jack Johnson knocked out Jim Flynn at Colma, eleven rounds.
Nov. 12—Langford defeated Young Peter Jackson at Los Angeles, twenty rounds.
Nov. 14—Papke knocked out Caponi at Peoria, two rounds.
Nov. 21—McFarland bested Herman at Davenport, fifteen rounds, no decision.
Nov. 22—Owen Moran stopped Frankie Neil at San Francisco, sixteen rounds.
Nov. 28—Kaufman defeated Jack Twin Sullivan at Colma, twenty-five rounds.
Dec. 2—Burns knocked out Gunner Moir at London, ten rounds.
Dec. 12—Ketchell defeated Thomas at San Francisco, twenty rounds.
Dec. 13—Jack O'Brien knocked out Herveren at Philadelphia, one round.
Dec. 17—Langford defeated Jim Barry at Los Angeles, ten rounds.
Dec. 20—Jim Flynn knocked out Squires at Bakersfield, six rounds.
Dec. 25—Erne knocked out Galligan at Philadelphia, five rounds.

TENNIS RECORDS MADE BY EXPERTS.

Tennis did not enjoy a great year in 1907, interest in tournament play showing a great falling off. The game may be said to have held its own, and probably is in a more flourishing condition, on the whole, than in 1906.

Leading events of the year in tennis were:

Feb. 18—T. R. Pell won national indoor championship at Seventh Regiment Armory, New York, defeating W. C. Grant. Alexander and Hackett won doubles title from Grant and Westfall. Miss Moore won [illegible] defeating Miss Wagner.
May 27—Paul Gray (Chicago) [illegible] (Chicago) in finals of western [illegible] championship by default. [illegible] (Chicago) beat Rehm and [illegible] sia) in doubles finals.
June 12—H. Adams (Evanston) won [illegible] interscholastic tournament. [illegible] (Evanston) won doubles championship.
June 28—Miss Evelyn Sears won [illegible] woman's championship at Philadelphia [illegible] feating Miss Carrie B. Neely of Chicago [illegible] 6-2. Misses Neeley and Wimer won [illegible] doubles title.
July 2—Norman Brookes (Australia) won [illegible] ish championship from A. W. Gore (England) at London, 6-4, 6-2, 6-2. Brookes [and] Wilding won British championship from [illegible] and Wright (America,) 6-4, 6-4, 6-[illegible]
July 4—Miss May Sutton (Pasadena, Cal.) [won] British women's title from Mrs. [illegible] Chambers (England,) 6-1, 6-4, which [prac]tically gave her the championship [of the] world.
July 20—Brookes and Wilding (Australia) [won] Davis international cup by defeating [illegible] and Behr (America) in the final round [illegible] Barrett and Gore (England) in the challenge round.
July 20—Carr Neel won Illinois [illegible] pionship at Aztec Club by defeating [illegible] Waldner (holder,) 6-2, 6-3, 5-7, 6-[illegible] Neeley won women's title by defeating [illegible] Steever (holder,) 4-6, 6-[illegible], 6-3. Misses [illegible] and Neeley won women's doubles and [illegible] ner and Ross the men's doubles title.
Aug. 3—Nat Emerson (Cincinnati) won [west]ern championship at Ouwentsia by defeating L. H. Waidner (Chicago,) 6-4, [illegible] Alexander and Hackett won [illegible] defeating Emerson and Neely, [illegible] 6-1. Miss Carrie B. Neely won [illegible] western title, by defeating Mrs. [illegible] 7-5, 6-4. Misses Steever and Neely won [west]ern doubles, defeating Mrs. [illegible] Miss Wimer.
Aug. 5—Clarence Hobart won [illegible] pionship. Larned and Clothier won [illegible] doubles.
Aug. 13—L. H. Waidner won [illegible] championship at Lake Minnetonka. [illegible] son and Waidner won doubles title.
Aug. 20—William A. Larned won [illegible] by defeating Robert Le Roy at Newport, [illegible] 6-2, 6-4. Hackett and Alexander [illegible] champions) won national doubles title [by de]feating Larned and Clothier (ex-cham[pions,]) 6-3, 6-0, 6-4. W. F. Johnson (Penn[sylvania]) won national interscholastic [illegible] by defeating Arthur Sweetser (Harvard) [illegible] 6-3, 7-9, 7-5.
Sept. 3—W. T. Hayes (Chicago) won [illegible] West championship at Omaha. [illegible] Hayes won doubles title.
Sept. 6—Kenwood Country Club team won [per]manent possession of Chicago Tennis [illegible] trophy by winning the league race.
Sept. 8—Robert Le Roy won tri-state [cham]pionship at Cincinnati. Miss May [illegible] won tri-state women's title.
Oct. 8—G. P. Gardner (Harvard) won [illegible] intercollegiate title by defeating [illegible] Niles (Harvard,) 6-4, 4-6, 6-1, 6-2.

Automobiles.

Tourist. Los Angeles. OUR FACTORY OPEN FOR [YOUR] INSPECTION. Come and see [how we] make them. Cor. Main & [illegible] Streets. AUTO VEHICLE COMPANY.

1908 Mitchell. "The World's Greatest Automobile Value." 20 H. P., 4 cyl., Runabout. 20 H. P., 4 cyl., Roadster. 35 H. P., 4 cyl., Touring car. GREER-ROBBINS CO. 1501 S. Main Street. Phone Bdwy. 5310. Home [illegible]

REO—$700—$1100—$1400—$[illegible]
KISSELKAR—$2250
WAYNE—$2500
WOODS ELECTRIC—$2250—[illegible]
LEON T. SHETTLER
633 South Grand Avenue

The Autocar. Kolst Brothers, Automobile[s] 130 E. 9th

Jackson. [NO] HILL TOO STEEP, NO SAND [TOO DEEP]. A. W. GUMP AUTO CO. 1120 S. Main.

FRANKLIN MOTOR CARS. 4-CYLINDER, AIR COOLED. R. C. Hamlin, agent for Southern California. Home B4402. 1806 South Main street.

Written Contract. To keep 1908 Ramblers in repair [and ad]justment, or in new parts one year, [free] of expense to owner. W. K. COWAN. 830 S. BROADWAY. Member Auto Dealers' Association.

POPE HARTFORD, TRIBUNE, TOLEDO. White Steam Car. WHITE GARAGE 712 S. Broadway. H. D. RYUS, Manager.

The Maxwell. "Perfectly simple and simply perfect." MAXWELL, BRISCOE, WILLCOX, Western Distributing Agents. Phone—Broadway 4695. 1231-1233 South Main. Members of the Automobile Dealers' [Association].

Thomas, Packard, Stevens-Duryea, [illegible] Automobiles, Western Motor Car Co. [illegible] Phones: Main 3475; Home F[illegible]

W. E. BUSH. Southern California Agency. Studebaker. Automobile Repairing and [illegible] 953-5 S. Main St. Los Angeles.

Washington Street Motor Car Co. Exclusive Agents Pope Waverley [Electric]. Autos bought, sold and exchanged. Autos stored, charged and cared for [by expert] workmen. Phone Home B-[illegible]. Washington Street, Los Angeles, Cal.

—FAMOUS—
Apperson
KOKOMO, INDIANA
The Famous "Jack Rabbit" and Other Models Now on Exhibition.
DIAMOND MOTOR CAR CO.
Wm. C. Vaughan. N.E. Cor. Twelfth and Main Streets.
Members Automobile Dealers' Ass'n. of Southern California.

RELIGIOUS.

BUSINESS MEN DRAW CROWDS.

Street Meetings Are a Novel Attraction.

The Welsh Presbyterians Get New Preacher.

Salvation Army Removes Col. French East.

… the meetings of the business … gospel movement were held yes… in the presence of much greater … than on any previous day. A … number of persons requested … in their behalf, while others … stated their determination to … Christian lives.

… speakers for today are Mr. Rad… F. F. Pratt, F. D. R. Moote, … Newby, Maj. G. A. Hilton, … E. Foster, Rev. A. B. Rich… Rev. C. C. Willett, Rev. L. Hen… and Rev. F. M. Dowling. The … meeting at 2:30 in the rink, … conducted by Miss F. Sharp, … praise service will be held this …

… open-air meeting will be held in … Park on Sunday afternoon, … in by the students of Oc… College, who conducted a suc… evangelistic campaign in Or… county during vacation. Rev. T. … will speak in the rink Sun… evening.

… speakers selected for next week … Monday to Saturday, are: W. … Giles Kellogg, Leon Shaw, … B. C. Atterbury, F. D. R. … F. F. Pratt, all laymen; Rev… A. W. Adkinson, Hugh K. Wal… E. P. Ryland, H. E. Shoemaker, … Ferguson, G. S. Clark, H. J. … J. H. Brower, F. Cornell, C. … J. G. Lanzean, J. J. Pritch… A. Jackson, G. E. Foster and … Hilton.

A NEW PASTOR.

… WELSH PRESBYTERIANS.

… Welsh Presbyterian Church of … whose pastor resigned some … has secured Rev. J. C. Mor… Hecker, Ogial, as its perman… and he will preach his in… tomorrow. Mr. Morgan … of the University of … of McCormick Seminary, … and of the Moody Bible In… and he is a descendant of some … of Welsh preachers. … are especially invited to …

RESCUE MISSIONS.

… MIRACLES SHOWN.

… Rescue Mission tonight, … "miracles" among the men … a sure cure for the drink … the meeting will be fol… banquet of the Good Sa… the Federation Café at … in charge of President … Sunday afternoon, meetings … on the gospel wagon, and … Mr. Barrett will speak … No. 607 East Fifth street. … Secretary Luther of … will speak, and on Mon… Grove Waller will deliver … supported by the young … Memorial Baptist Church. … Mission, No. 145 North … will hold a converts' meet… after which, part will be … Good Samaritan banquet. … will meet at 9:15 o'clock … and at 7:30 o'clock … W. W. Fisher will … Monday evening an address … delivered by Rev. Frank T. … spent four years on the … Africa.

CALLED TO CHICAGO.

… SEVEN YEARS' SERVICE.

… French and Mrs. French, … had command of the South… province of the Salvation … the past seven years, have … orders to report at Chicago, … have been made field sec… for the western territory. … will be tendered them at … on San Pedro street, on … evening next. Maj. and … and a large number of … of the Salvation Army … in this service. The … will be preceded by a march … by the united brass …

… popular Saturday night … at the Citadel will be con… by the juniors this evening. … will be a programme of … tambourine drills, tableaux … by the brass and string … music and recitations. … Mrs. Waite will conduct a … service at the Citadel on Sun… at 3 o'clock.

RELIGIOUS BRIEFS.

… CHURCH YOUNG FOLK.

… will be held at the Chris… Thirtieth street and La … at 6:30 o'clock Sunday … for the purpose of organizing … people's society, and all young … the neighborhood are invited … This is the church built … and services are held … every Sunday morning and …

… Sheldrake of the Moody … and formerly of … will speak in the hall … of America this … subject will be the great … Evan Roberts in Wales, … visited and studied. … Cogswell will speak at … service of the Young Wom… Association, at 4 o'clock … Her subject will be …

… A. Kidder will speak on … the Man," at the Young … Association on Sun… at 3:30 o'clock. During … preceding, a stereop… the choir boys will be … The Gideons will meet … and the Sunday Evening … in room 22. For the … who wish to go direct … in the evening, a light … served at minimum cost. … will hold the usual … meeting in Blanch… Sunday evening at 7:30 … is a worthy suc… father, and holds large … by the power of his elo… soloists will be Mrs. Fred …

… and Demons" will be the … Rev. J. Hudson Ballard, at … Seventeenth and … Sunday morning. Dr. … attempt to show from … human beings are, what … and what is their re…

… of Warsaw who have … for some time past have … Yesterday an … on the post car sta… on the Vistula Rail… was thrown at the car, … wounding ten soldiers … After looting … made their es… amount of money.

FOLLOWS LOS ANGELES' LEAD.

London Would Spend About Eight Million Dollars to Increase Its Water Supply.

[BY DIRECT WIRE TO THE TIMES.]

LONDON, Jan. 10.—[Exclusive Dispatch.] The Metropolitan Water Board has abandoned for the present the scheme to bring London's water from Wales, and will ask Parliament to authorize the building, at a cost of £1,650,000 ($8,250,000) of a reservoir in Bourne Valley, to be ten square miles in area and capable of impounding 55,000,000,000 gallons.

It is estimated that this reservoir, by increasing the daily supply of water from the Thames from 129,000,000 gallons to 450,000,000, would provide for all the needs of London until 1960, when the population is expected to reach 16,000,000.

WORLD INTERESTED.

ALL NATIONS TO ENCOURAGE IT.

TEN-MILLION-DOLLAR PLAN FOR SCIENTIFIC RESEARCH.

Pacific Institution Incorporated at Hawaii for Fifteen-Year Exploration of Western Ocean's Islands. Records May Fill One Hundred Volumes and Be Very Valuable.

For a complete exploration of the Pacific Ocean and its 2000 islands, the Pacific Scientific Institution has been incorporated in Hawaii. It is a $10,000,000 scheme, the consummation of which will require probably fifteen years, and the ethnological, anthropological and zoölogical reports of experts will, it is expected, fill at least 100 quarto volumes and be of inestimable value to the world.

The chairman of the board of trustees of the institution is Gov. Walter F. Frear of Hawaii, and W. A. Bryan, curator of the Bishop Museum in Honolulu, started the movement, but it is not a local matter. On the contrary, scientists and men of wealth in all parts of the world are interested and it is believed that there will be no lack either of capital or of trained brains to carry the matter to a successful ending. Regarding the plans of the institution, Mr. Bryan says:

"The isolated portions of the Pacific are not only the least known and least explored of any of the globe, but the scientific investigation of its mysteries is among the most important work yet to be accomplished, and its successful achievement will result in knowledge which will be of more value to mankind than that to be expected from the accomplishment of any similar undertaking.

"The chief energies of the institution will be devoted to the solution of ethnological questions. The origin and migration of the various races of man inhabiting the vast region to be explored are matters whose solution would illuminate the evolution of civilization and the condition of the human family anterior to written history or the records of reliable tradition. Intermingled with the elucidation of these perplexing problems, are many other questions affecting the inhabitants of the Pacific, which must be satisfactorily solved before a complete history of the human race can be attempted.

"Of nearly equal importance with ethnological matters, and centering around them, is the work of compiling a complete record of the data that can yet be gathered concerning the zoölogy and botany of this vast ocean realm. The knowledge which will thus be acquired will materially assist in a proper determination of the causes affecting the origin of species and their development and evolution. The work which has already been achieved in the Pacific by such great naturalists as Darwin has been greatly instrumental in formulating and developing the great modern doctrine of evolution. In this way the work of the naturalist in the Pacific has directly stimulated and greatly assisted the progress of mankind.

"To collect the whole of Pacific lore and to make it so available to the scientific worker that its innumerable data can be investigated and compared, the assistance of scientific workers in many departments of natural history must be invoked. The ocean itself must be made to yield the secrets of its currents. These, together with the winds of this vast region, have no doubt played a great part in the distribution not only of the more humble natural species, but have facilitated the migration of the human race itself.

"A searching geological survey of the islands must also be compiled, together with a knowledge of the climatology of the entire region. The indigenous mammals, birds, reptiles and insects must also be carefully collected and classified.

"Unfortunately for the modern searcher after truth, many of the landmarks which would have assisted the present work have forever disappeared. Unless the investigation be prosecuted energetically now, in a few years it will be too late.

"Situated in mid-Pacific, Honolulu affords the best center from which this great work can be conducted. From this point expeditions will be sent out and at convenient locations substations will be established through which communication with the home office will be maintained.

"As the result of the survey, probably the most wonderful and extensive collection of ethnological specimens that has ever been brought together from one region will be assembled in Honolulu. This city will then rank among the very foremost centers of scientific research. The antiquarian and the scholar, the enthnologist, the zoologist and the botanist will alike look to the Sandwich Islands for the records and types of many of the most interesting objects of their departments of investigation.

"The carrying out of the institution's plans will depend largely upon private subscriptions, although the coöperation of many of the foremost scientific establishments of Europe and the United States is assured. It should be said, too, that some of the world's greatest scholars are not only interested in this movement but will give of their learning and ability to make it a success."

According to the charter which has been granted to the Pacific Scientific Institution, it may be dissolved after fifteen years of corporate existence provided that in the judgment of three-fourths of the trustees the main object for which it was created has been attained. In the event of such dissolution, a majority of the trustees may reorganize, incorporate and permanently endow any of the various organizations or branches of research they may have created and transfer to them all, or any part of the trust funds in their possession. The incorporators are a number of wealthy men of Hawaii, including F. C. Atherton, J. B. Castle, C. H. Cooke, H. E. Cooper, Gov. Frear, M. P. Robinson, W. O. Smith, L. A. Thurston and B. H. Trent. It is stated that the gifts of money already made will, when announced, challenge interest by their munificence. In speaking of the field for research, Mr. Bryan says: "In the western Pacific many islands are still to be found upon which no scientific worker has set foot; and, in these hidden corners of the world, in New Guinea and the Solomon Islands are no doubt still preserved many primitive survivals which will help in answering the many important questions with which the scientific world is confronted."

Among the results of the institution's work will be the establishment at Honolulu of an extensive botanical garden and a garden of acclimatization, in which will be grown and studied specimens of all the plants procured during the various expeditions.

SWINDLER SAFE IN PEN.

Man Who Attempted to Pass Forged School Bonds on Santa Ana Bank Is in Prison.

[SPECIAL CORRESPONDENCE OF THE TIMES.]

SANTA ANA, Jan. 10.—[Exclusive Dispatch.] J. A. Turner, cashier of the Farmers' and Merchants' National Bank in this city, has received word from the Pinkerton detective agency in San Francisco to the effect that a swindler named O. L. Mott is now serving a term in the Washington State Prison.

On June 29, 1906, Mott borrowed $300 from Turner's bank on forged school bonds. Becoming suspicious, Turner jumped onto the car on which Mott was leaving town, and at the point of a gun made Mott return the $300. According to the Pinkertons, Mott worked a number of banks, using a dozen different aliases up and down the Coast. Turner may have Mott brought here for trial after he finishes his term in Washington. About a month ago Turner was given a draft for $10,000 on the Bank of Montreal by a man who gave his name as Thomas R. More, and More tried to borrow $200 on this draft. Turner refused to make the loan, and now comes word from the Bank of Montreal that it knows nothing of Thomas R. More. More has disappeared.

SUES FOR SERVICES.

Attorney E. E. Keech today started mandamus proceedings against County Treasurer J. C. Joplin to compel Joplin to pay Keech $500 on a warrant issued by the Newbert Protection District. The warrant was given Keech in payment for legal work, and when presented yesterday to the County Treasurer it was refused payment. Joplin declared he would pay none of the warrants of the district without an order of court, until the litigation now under way, to determine the legality of the formation of the district, is finished.

About $2000 has been collected as Newbert Protection District taxes by Tax Collector J. C. Lamb, and turned over by him to the County Treasurer. Some of these taxes were paid under protest, and Joplin declares he will not take the risk of paying out the money at present. The writ will come up before Judge West on January 24.

EARLY MORNING BURGLARS.

Early this morning burglars broke into the Carlyle grocery in the center of town and robbed the cash register of $8.65. Between 5 and 6 o'clock as Ernest Vegely, mail carrier, drove into the alley that runs behind the store, he saw two men run from the rear door. At the corner of the postoffice they turned and disappeared. In making a quick turn, one of the burglars fell.

Entrance to the store was gained through a back window, a jimmy being used in breaking the catch on the window. The burglars left thirty-five coppers and $3 in scripein the till, but took the remainder of the coin, which was nearly all in change.

THE HOTEL clerk will be represented in The Times Magazine the coming Sunday in one of his inimitable discourses. His subject will be "Marriage and Divorce."

Seventh Home Extension

The Homeseekers' Club Committee has reported definitely on the location of the big Seventh Home Extension Colony. Over 900 families are already enrolled, many of whom will start this new town and community. There are about 6000 acres, all been under cultivation, 1400 acres in growing alfalfa—it is the richest of the rich

Kern Island Land

(Rich Delta Sediment)

And only $25 an acre

Until February 8

All within the famous artesian belt, with several flowing wells upon the property. Colony members may develop their own wells or secure water rights from the canals. Ready for this year's crop. This is the land that Bakersfield people brag about. It is only seven miles from the city to the tract.

The books close to members on February 8th, and distribution day on February 15th—excursions semi-weekly. Attend the free stereopticon lecture tonight, or any night (except Sunday) in our big hall on the ground floor of the Chamber of Commerce building. Booklets with details, 5c.

California Home Extension Association

Ground Floor, Chamber of Commerce Building, Los Angeles, Cal.

HERE'S A TEN STRIKE FOR SHOE BUYERS

$50,000.00 Worth of Shoes Must be Turned Quick.

Mammoth Shoe House, 519 South Boradway, Under New Management, and Prices Are Cut to the Core.

Some Specials for Today's Shoppers

Shoe prices gone to smash at a time when dollars must do double duty—when everybody is economizing. Such is the opportunity offered at the busy Mammoth Shoe House. $2 shoe values for 98c should, and does appeal. $3 and $3.50 values on sale for $1.95. The change of ownership sale now on affords the lowest level of prices ever made by any store on this Coast. The reputation of this store for giving the values that it advertises is assurance that you will not be disappointed when you go to the store. 519 South Broadway is without doubt the shoe market of more people than any one other store in the city. The present tumble of price, Mr. Olcovich says, has been inaugurated to start the new store into the New Year with a good, rousing big sale and prices have to be scaled down to the very lowest lever to accomplish such a beginning. At the 98c you will find shoes for boys and girls, men's and women's slippers in a very wide range of styles and materials. $1.15 is a price put upon scores of low shoes and high shoes for women, beautiful styles and good wearers, too. Also boys' and girls' shoes at this same price. A feature of the Mammoth store is its large and commodious basement department where all broken lots are disposed of. Boys', girls' and children's are also sold here and surplus lines of women's and men's shoes are also shown here. One of the great bargain lots on sale today is a line of manufacturer's samples put on sale at $1.95 and they are honestly $3 to $5 grades. Sale will be brisk today, so go early.

SONGS OF THE SUNDOWN LAND

The Superb and Unique Volume

"CALIFORNIA, WHERE SETS THE SUN."

Writings of Eliza A. Otis,

(Mrs. Harrison Gray Otis.)

IN POETRY AND PROSE

Assembled Grouped and Edited by Her Husband.

Over 300 large pages equal to 600 pages of the usual book size. Finely printed and bound.

POPULAR EDITION (in two parts under one cover) $3.00—equivalent to two $1.50 books. Postage — cents extra.

EDITION DE L'AE (in two parts under one cover) LEATHER, in two styles, green-and-gold and red-old-gold, $15.00—equivalent to two $7.50 books. Postage — cents extra.

Christmas orders will be promptly filled. The book is not published as a holiday volume, but an all-the-year-round book. At the same time it is peculiarly appropriate for a Christmas

Sent by mail. For sale at Times Office.

THE TIMES-MIRROR CO., Publishers.

TIMES BUILDING

Vapo-Cresolene

(Established 1879)

An Inhalation for

Whooping-Cough, Croup, Bronchitis, Coughs, Diphtheria, Catarrh.

Cresolene is a Boon to Asthmatics.

Does it not seem more effective to breathe in a remedy for diseases of the breathing organs than to take the remedy into the stomach?

Cresolene cures because the air, rendered strongly antiseptic, is carried over the diseased surface with every breath, giving prolonged and constant treatment. It is invaluable to mothers with small children.

Those of a Consumptive Tendency will find immediate relief from Coughs or Inflamed Condition of the throat.

ALL DRUGGISTS.

Send postal for descriptive Booklet.

Vapo-Cresolene Co.
180 Fulton Street,
New York.

Denver $55 Excursion

On account of Live Stock Association conventions.

Good Going Jan. 17 & 18 — SALT LAKE ROUTE — **Return Limit February 14**

Rate $55.00 from all Salt Lake Route Stations west of and including San Bernardino, going and returning via direct lines and somewhat higher, returning via Portland. Full particulars at all offices and at 601 So. Spring st. and First st. station, Los Angeles, about these excursions and the

THROUGH SLEEPING CARS VIA SALT LAKE ROUTE

TODAY IS HAIR CUTTING DAY.

For the little chaps. Bring them to the barber shop, third floor, and have their hair trimmed in the neatest, most careful way fresh for Sunday.

CALIFORNIA'S FINEST STORE.

Bullock's

Broadway at Seventh

EITHER PHONE—EXCHANGE 1500.

TAKE LUNCH AT BULLOCK'S

7th floor, "Up-in-the-Sunshine" Restaurant.

A varied menu — perfectly planned and prepared every day; something new, different, appetizing.

Women's $45 Suits of Chiffon Cheviot and Broadcloth $29.75

Attractive suits of chiffon cheviot and broadcloth in smart semi and tight fitting models; some with hip length coats and some with coats reaching nearly to the bottom of the skirt; a noteworthy gathering of authentic styles that have helped to win and maintain the fashion center of Los Angeles on Broadway at Seventh. Every suit, too, is tailored in the Bullock way—that means quality and best workmanship as well as style and fair prices. Any garment in the lot is well worth the regular price, but lines have dwindled to only a few of a kind, so every one must go today at $29.75. Second floor.

Women's $15 and $20 Silk and Cloth Jackets $10

Women's smartly tailored jackets, black silk and cloth in tight and loose fitting styles; splendid values regularly at $15 and $20. Today special $10.

$22.50 Black Silk and Cloth Coats $12.50

Women's stylish hip length coats of black silk and cloth, in tight or loose fitting styles. Marked regularly $22.50 and some even up to $27.50; all for a great Saturday extra at $12.50.

$6.00 Waists of Taffeta Silk $3.25

Neat waists of taffeta silk in black and white with silk embroidered dots in blue, red, and black; special today at $3.25.

$2.75 to $4.50 Waists of French Chambray $2.25

Tailored waists of white and colored French chambray in attractive patterns; odd sizes, mostly large, that's why they go today at $2.25.

$1.50 Wool Combing Jackets 85c

Light weight wool combing jackets in dark blue and gray; comfortable for these cool evenings and mornings.

Girls' $16.50 and $20 Box Coat Suits $10

Girls nobby little box coats suits of light weight worsteds; neatly tailored, with plaited skirts; finished with a colored velvet collar. Sizes 10, 12 and 14. Regular $16.50 to $20.00 values today at $10. Fourth floor.

Girls' $6.75 and $7.50 School Coats $4.00

Stylish school coats in brown, navy, checked or mixed materials, sizes for girls 6 to 14 years; today, special at $4.00. Fourth floor.

$9 AND $10 SCHOOL COATS AT $6.00

$15.00 SCHOOL COATS AT $8.75

$3.50 and $4 Petticoats of Batiste and Albatross $2.25

Fine petticoats of batiste and albatross with extra full embroidered ruffle, marked $3.50 and $4 regularly; today, fourth floor, $2.25.

75c and 95c Knit Bedroom Slippers 45c

Pretty knit bedroom slippers with silk ribbon bows and leather soles; regularly 75c and 95c; today 45c; fourth floor.

Do You Use Labels

Labels for bottles, packages, boxes—

Our art department employs special artists who are constantly engaged in getting out designs for all kinds of labels.

Let them help you create a label that will give your product a distinctive identity—a label that will be noticed and remembered.

Cuts and printing all done under one roof, no delay, and lowest possible prices.

TIMES-MIRROR PRINTING AND BINDING HOUSE

110-112-114 North Broadway — Los Angeles

COPYRIGHT

James W. Hellman

161 N. Spring St.
224 New High St.

Dealer in

Water Pipe Sewer Pipe and Plumbing Material

PLUMBING DONE.

A SUNDAY JOURNEY —TO— Riverside, the Beautiful

Is one of the most delightful experiences possible in Southern California if one goes over the Salt Lake Route—and tomorrow will be just the time to take it.

Train leaves station at east end First St. Station at 8:35 a. m. and returns at 6:50 p. m. Round trip rate $1.75.

Let our agents at 601 S. Spring St. or Station tell you more about it and arrange to

GO VIA SALT LAKE ROUTE

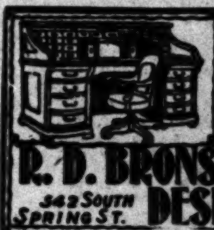

Best Value In th City

R. D. BRONSON DESK CO.

342 South Spring St.

Auctions.

C. M. STEVENS,

Furniture and General Auctioneer.

Will Pay Cash for Furniture.

Office 203 Tajo Building.

Phones, Home A5465, Sunset Main 2304

Los Angeles Auction House

730 SOUTH SPRING STREET

Sugerman & Weider

PROPRIETORS

W. O. TRASK, Auctioneer

Sunset Broadway 1667. Home F1711

Rhoades & Rhoades

REAL ESTATE, LIVE STOCK AND GENERAL AUCTIONEERS.

Guaranteed estimates on Household Furniture or bought outright for cash. Salesroom 830-2 S. Main. Both Phones 1259.

Thos. B. Clark

AUCTIONEER

632 South Spring Street

F1907 Broadway 192

FREE FURNITURE

A new move and a mighty important one to furniture buyers. Come in and see how we do it.

H. ARNOLD FURNITURE CO., 648 SOUTH MAIN STREET.

The Mrs. S. J. Bridge Remedy for the cure of cancers and tumors. No knife or plaster. 20 years' experience. Mrs. Bridge at the office daily, 10 to 4. 454 South Spring, corner Fifth St.

We Will Make You a Suit to Order for $10

INVESTIGATE

UNITED TAILORS

349 South Main Street

Finest Display of

OSTRICH PLUMES

and Feathers in Los Angeles
Prices that are not duplicated

MARVEL MILLINERY

341-343 South Broadway

Classified Liners.

Times Classified Rates: The rate for inserting "Want" ads in The Daily Times is 1c per word for each insertion; in the Sunday issue 1¼c per word, each insertion; minimum charge 25c; except under following classifications the rate for which is 10c per line, minimum charge 30 cents; "Lost and Found," "Personals," "Special Notices," and "Baths and Massage."

"Liner" (classified) advertisements for Sunday insertion received over the counter or by telephone after 11 o'clock Saturday nights will be inserted under heading "Too Late to Classify."

Sunday real estate advertisements, to be classified properly, must be in The Times office before 10 o'clock Saturday nights. Rate 1¼ cents per word.

The Sunday circulation of The Times exceeds 70,000 copies, and more "liners" are regularly printed in its columns than in the five other Los Angeles newspapers combined.

Telephone your want advertisements. Ring up "The Times" any time of day or night and secure prompt and careful attention.

The Times cannot guarantee accuracy or assume responsibility for errors of any kind occurring in telephoned advertisements.

THE TIMES will not be responsible for more than one incorrect insertion of any advertisement ordered for more than one time.

SPECIAL NOTICES—

STOCKHOLDERS' MEETING—
To the stockholders of the California Industrial Company: The regular annual meeting of the stockholders of the California Industrial Company will be held at the office of said corporation, at the corner of Fourth street and Santa Fe avenue, Los Angeles, county of Los Angeles, state of California, on Monday, January 20th, 1908, at the hour of 2 p.m., of said day, for the purpose of electing directors of said corporation [illegible]

WANTED— Help, Male.

Note—Applicants for positions are advised not to enclose original recommendations in answer to ads. Send duplicates only.

WANTED—
HUMMEL BROS. & CO.,
A strictly first-class agency.
All kinds of help promptly furnished.
Your orders solicited.
116 EAST SECOND STREET.
Between Main and Los Angeles sts.
Largest and best equipped offices on Pacific Coast.
SUNSET MAIN 509.
HOME EXCHANGE 509.

WANTED—
JAPAN A.B.C. EMPLOYMENT AGENCY.
Oldest and largest agency in the city.
302 S. OLIVE ST.
'Phones Main 1947, Home F5718.
We furnish all kinds of first-class help promptly, with responsibility.
House-cleaning department. 14

WANTED—JAPANESE
PACIFIC EMPLOYMENT BUREAU.
Largest and most popular agency.
612 W. Sixth st., Los Angeles, Cal.
House cleaning department.
Widow cleaning department.
Phones—Home F1678; Main 1714.
General labor contractors. Every department insures responsibility. 21

WANTED — EVERYBODY DESIROUS OF adding to their income without canvassing, send for book and particulars of business that can be conducted at home; capital unnecessary; its different to all other propositions because its genuine. P. O. BOX 1091.

WANTED—FIRST-CLASS SALESMAN AND solicitors for manufacturing concern in this city; good proposition for the right men; commission or salary dependent on yourself. Apply LOS ANGELES CHEMICAL & MFG. CO., 908 W. Second st. 12

WANTED—
JAPANESE EMPLOYMENT AGENCY,
420 W. Sixth st. Home 5253, Main 5253.
COOKS, WAITERS, PORTERS.
Ranch hands, house and window cleaners.
HOUR, DAY OR CONTRACT.

WANTED—MAN, WELL ACQUAINTED IN each town in Southern California, as representatives for a reliable association; there is nothing to sell, and work will not interfere with your present occupation. Address 238 I. W. HELLMAN BLDG., Los Angeles. 11

WANTED— Help, Female.

Note—Applicants for positions are advised not to enclose original recommendations in answer to ads. Send duplicates only.

WANTED—MAN AND WIFE, MAN COOK, wife chamber work, $65 month; house girl, 2 family, $25 month; house girl, 3 family, $30 month; woman cook, 1 meal, $10 month; house girl, Santa Ana, $30 month; girl to sweep halls, $35 month; swede house girl, 2 family, $30 month; chambermaid, $30 month. HANSEN, 204 E. 2nd st. 11

WANTED—
HUMMEL BROS. & CO.,
116 E. Second st.
Waitress, North, $37.50 etc. and fare; waitress, restaurant, country, $30, board and room; woman cook, country hotel, $40 etc.; kitchen woman, small hotel, Arizona, $25 etc.; housegirls, $25 etc.
11 HUMMEL BROS. & CO.

WANTED—YOUNG LADY CASHIER; MUST be experienced on typewriter and cash register; local references and surety bond required. If you can't fill the requirements, don't answer; salary, $7 a week and board; work Sundays. ELDERTON'S SPA, 344 S. Broadway. 11

WANTED—CALL ON US THIS MORNING. We may have something you have been looking for; we are placing more people now than we have for some time. GUARANTEE EMPLOYMENT ASSN., 238 I. W. Hellman, 411 S. Main. 11

WANTED — YOUNG LADIES FOR OFFICE work, with experience in auditing department; must be rapid and accurate. Apply SUPERINTENDENT, BULLOCK'S, before 10 a.m. 11

WANTED—SCANDINAVIAN AND GERMAN girls for general housework, in first-class families. SWEDISH EMPLOYMENT BUREAU, 442 Chamber of Commerce Bldg., 128 S. Broadway. 12

WANTED—A WORKING HOUSEKEEPER; chambermaid, $25 and found; another, $40; lady cook, $40 and found; first-class hotel waitress, $25 and found; BROADWAY EMPLOYMENT OFFICE, 226 S. Broadway. 11

WANTED—WOMAN TO ASSIST WITH housework and child, $15 month for room and board. Take Garvanza car, transfer Eagle Rock, get off Noisgrand ave. House on hill, brick. 11

WANTED—AN EXPERIENCED LADY TO teach book-keeping to a lady in her own home, one or two evenings a week. In answering, state terms and system. Address D, box 29, TIMES OFFICE. 12

WANTED—YOUNG LADY STENOGRAPHER of nice appearance for real estate office; [illegible]

WANTED— Situations, Male.

WANTED—JAPANESE—
HARRY NAKADO EMPLOYMENT AGENCY.
Oldest agency in the city.
207 E. SECOND ST., Los Angeles.
HOME A4121. MAIN 2684.
We furnish cooks, waiters, porters and all kinds other first-class help.

WANTED—POSITION BY EXPERT CHAUFFEUR, on high class American or foreign car, Packard or Pierce Arrow preferred, understands electric motors, educated in Germany and France, age 25, honest, sober, reliable, like to drive for private family. Address Z, box 19, TIMES OFFICE. 11

WANTED—IF YOU WANT A HIGH-CLASS salesman with local and road experience, state your line; only those with good line and high salary for services need answer; will furnish you the best of references. What have you? Address D, box 21, TIMES OFFICE.

WANTED — WELL EDUCATED YOUNG man, speaks Spanish, desires position as bookkeeper or office assistant. Best references furnished and will start on small salary if merit will cause promotion. Address C, box 100, TIMES OFFICE. 11

WANTED—ENGRAVER, SALESMAN AND clock maker, wishes position with a reliable store. References as to character and ability; also samples of engraving. E. W. KING, care of Gen. Del., city. 13

WANTED—POSITION WITH RELIABLE house by an optometrist. Experienced in both refraction and frame fitting. Local position preferred. Address D, box 31, TIMES OFFICE. 12

WANTED—CHAUFFEUR-MACHINIST DEsires position with private family; had 4 years' experience in all gas cars; also 8 years' shop experience; best of references. Address D, box 141, TIMES OFFICE. 13

WANTED—POSITION AS BOOK-KEEPER by young man, 26, with 5 years' experience in book-keeping and general office work; A1 references furnished. Address D, box 33, TIMES OFFICE. 12

WANTED—FIRST-CLASS BOOK-KEEPER seeks permanent situation anywhere; city references. Address C, box 76, TIMES OFFICE. 12

WANTED—YOUNG MAN DESIRES POSItion, willing to go mining in mountains or desert; understand gasoline engines and blasting. Address C, box 25, TIMES OFFICE. 12

WANTED—PLUMBER, GOOD ALL AROUND jobber. Don't drink nor smoke; wants situation. Address D, box 108, TIMES OFFICE.

WANTED— Situations, Female.

WANTED—SITUATION BY AN EXPERIenced saleslady or general office work; also a stenographer. TEL. A4637.

WANTED—GERMAN LADY, SITUATION in a hotel as a first-class cook. Address B. L., 501 E. FIFTH ST. 12

WANTED—FINNISH GIRL WOULD LIKE A position to do house work; wages $25. Call or write 2561 W. 12TH ST., city. 11

WANTED—COMPETENT, EXPERIENCED stenographer desires permanent position. 'PHONE BROADWAY 3132, room 1. 12

WANTED — TRAINED NURSE WANTS nursing; do the house work, $15 per week. B5096. 12

WANTED — TRAINED NURSE WANTS nursing, or go as housekeeper. 2180 29TH PLACE. 11

WANTED — POSITION AS CHAMBERMAID or as second cook. Phone M. 2130. Colored woman. 12

WANTED—POSITION AS WET NURSE; best of references. Address BOX 226, Imperial, Cal. 11

WANTED— Situations, Male and Female.

WANTED—SITUATION, MAN AND WIFE, chauffeur and cook; recently from east. Have served in some of the finest homes in and near Chicago. Have No. 1 references; would like place in or near Los Angeles. Address D, box 140, TIMES OFFICE. 12

WANTED — SITUATION, JAPANESE couple, man and wife, man is good cook; wife waitress on table or general house work. 501 EAST THIRD ST. Tel. Main 8628; Home A9275. 11

WANTED—FOR ALL COLORED HELP call CRUMBLY'S AGENCY, phone B'way 1230, office 737 San Pedro st. Registration free.

WANTED—SITUATION BY RELIABLE colored man and wife, wife to cook; man general work about place. Tel. F7840. 12

WANTED— Partners.

WANTED—PARTNER; APPLEGATE'S NEW tonic now driving every rheumatic pain from earth; few hours. Call APPLEGATE'S RHYMES, Broadway; pure fortune; next the N. Y. Store. 11

WANTED—MAN OR WOMAN OF BUSINESS ability to start me in a small business which will pay $10 per day; start cost $100; you can handle the money in and out. [illegible]

WANTED— To Purchase Real Estate.

WANTED—
Have buyer for 100,000 eucalyptus trees; must be healthy and guaranteed to transplant.
12 COCHRAN, 318 P. E. Bldg.

WANTED—HOUSE IN WESTLAKE DIStrict, will give eastern mortgage of $1200 and $400 equity in bungalow as payment. Address D, box 111, TIMES OFFICE. 12

WANTED—THE BEST LOT, CLOSE IN, $800 will buy, $100 cash, $25 per month. HOOKER, 118 S. Spring. 13

WANTED—TO BUY, SMALL HOUSE AND lot, close in; agents keep off. BESSIE BURNELL, 427 W. Ninth st. 11

WANTED— To Purchase, Miscellaneous.

WANTED — TO BUY FURNITURE AND household goods. If you are going to sell, we will pay you 1-3 more than others; or let us move you with our new modern furniture vans. Storage, separate locked iron rooms, $2 per month. 'Phone us. MAIN 1117, HOME A2154. COLYEAR FURNITURE AND WAREHOUSE CO., 322-24 S. Main st.

WANTED — SELL OR EXCHANGE YOUR old furniture. We have thousands of customers waiting to buy it. 'Phone us. Main 1117, Home A2154. COLYEAR FURNITURE CO., 322-24 S. Main st.

WANTED—TO PURCHASE; WE HAVE A purchaser for any good listed or unlisted mining stock upon which you wish to realize ready cash. See ELLS, TEAL & CO., 236 Douglas Bldg. 'Phone A1597. 11

WANTED—TO BUY OR SELL, ART AND curios, antique jewelry, silverware, laces and bric-a-brac, old gold and silver taken for cash. Call at 649 W. WASHINGTON, near Figueroa. 11

WANTED — HOUSEHOLD GOODS, FURNIture, carpets, any quantity. Highest cash price paid. RHOADES & RHOADES, 830-832 S. Main st. 'Phone Main 1259, F1259.

WANTED—TO BUY A TRANSIENT ROOMing-house, center of city; will pay $500 cash, balance first-class industrial stock. Address E, box 3, TIMES OFFICE. 11

WANTED—FURNITURE AND HOUSEHOLD goods; highest prices paid. L. A. AUCTION HOUSE, 634 S. Main st. F1713, Broadway 3667.

WANTED—WILL POSITIVELY PAY HIGHest price for good second-hand clothing, shoes, furniture. 'PHONE E2068, TEMPLE 7109. 13

WANTED—CASH PAID FOR DIAMONDS and old gold. JOS. RITTIGSTEIN, 427 S. Broadway. 12

[illegible]

TO LET—
Furnished Houses.

TO LET—
FURNISHED AND UNFURNISHED HOUSES, FLATS, APARTMENTS.
ALL PRICES, SIZES, DIRECTIONS.
OUR PLAN OF LISTING AND FIFTEEN YEARS' EXPERIENCE IN RENTING LOS ANGELES PROPERTIES MAKE HOUSE HUNTING EASIER.
LISTS AND INFORMATION FREE.
WRIGHT & CALLENDER CO.,
GROUND FLOOR, E. S. HILL ST.
THE MECCA FOR ALL SEEKING HOMES.

TO LET—DESIRABLE HOME IN ALTADENA; house ten rooms, electric lighted, solar heater, nearly three acres of fruit; large barn and chicken yards. Abundant supply of finest water. Apply owner, F. W. KELLOGG, Altadena. Home Telephone 432, Pasadena Exchange. Pacific electric cars stop in front of house. Will rent partly furnished if desired. 12

TO LET—$50, MODERN RESIDENCE, COMPLETELY furnished, 4 bedrooms, elegant bathroom, porch, center hall and stairs, parlor, library, dining-room, kitchen, elaborate pantry, cellar, large yard, in highest-class neighborhood, southwest. T. WIESENDANGER, 207 S. Broadway, room 211. 15

TO LET — FURNISHED, BEAUTIFUL home of 8 rooms and 2 baths, completely and splendidly furnished; fine linen, cut-glass, silverware, magnificent garden; must be seen to be appreciated. Apply Monday afternoon, January 13. 967 WESTMORELAND AVE. Take W. Ninth st. car. 12

TO LET—$45; MODERN FIVE-ROOM COTTAGE, lawn, flowers, fruit trees, garden, barn, etc.; hardwood floors, Oaxaca rugs, sideboard, china closet, model bathroom, oak furniture, auto piano, everything complete; a homelike home; references required. 1390 W. 30TH ST. 'Phone 25159. 12

TO LET—
Beautiful home of 25 furnished rooms, at Pasadena: ideal rooming-house; very close to business; rent only $75 per month. First deposit gets this bargain.
11 COCHRAN, 318 P. E. Bldg.

TO LET—OR LEASE—FOR 1 YEAR OR more, completely furnished 10-room house, 6 bedrooms, piano, furnace, short block from Pasadena main line; high ground; pure mountain air. $60. MRS. E. F. BACON, 107 N. Avenue 66. 'Phone C3065. 11

TO LET—9-ROOM MODERN HOUSE, ELEGANTLY and completely furnished, with furnace; everything high-grade; never before rented; walking distance, near corner of Ninth and Figueroa. J. C. OLIVER, 123 S. Broadway. 11

TO LET—COMFORTABLE 8-ROOM, TWO-story home, completely furnished, piano, 15 minutes to Fifth and Main, $65; will rent for six months or year. Apply forenoon on premises, 199 E. 28TH, N.W. corner Maple ave. 12

TO LET—6 ROOMS, STRICTLY MODERN; furnace, hardwood floors, completely furnished; choice location, corner, near Westlake Park; lawn cared for by owner; will lease 6 months or year to adults. $65. PHONE E2672. 12

TO LET—FURNISHED HOUSE FOR RENT, 8 rooms and bath, modern house, completely furnished, rent $100 per month, near Westlake Park. No. 2521 W. 6th st. W. H. OBEAR, Agent, 408 O. T. Johnson Bldg. 12

TO LET—FREE, 9-ROOM HOUSE; WHY? will sell furnishings of 9 rooms for $300; all rented and paying $40 per month over rental; rent $35; best locality in city. 1038 S. FLOWER. 12

TO LET—FINELY FURNISHED BUNGALOW, seven rooms and bath; also open air sleeping porch; Westlake district; one block from Seventh st. car line. Apply at 660 BURLINGTON. 12

TO LET—5-ROOM MODERN COTTAGE, with lawn and flowers and bath; gas stove, linoleum on kitchen floor; everything clean and in good order; choice of 3 car lines; near Central ave. 1137 E. 11TH ST. 13

TO LET—NEW, MODERN 5-ROOM BUNGALOW; mantel; built-in buffet; polished floors, bath, lawn and flowers. 1731 W. 36TH. West Jefferson car. Phone 51426. 11

TO LET — HURRY; ONLY $30; 7-ROOM modern 2-story cottage, ½ acre ground. Lawn, trees; agents please list. Dalton-ave. car to 4155. OWNER. 11

TO LET—
Stores, Offices, Lodging-Houses.

TO LET—
FINE LARGE STORES.
LARGE WINDOWS.
BROADWAY AND MERCANTILE PLACE.
SPRING AND MERCANTILE PLACE.
REASONABLE RENT.
SEE US FOR BUSINESS LOCATIONS.
HOME 4534. C. WESLEY ROBERTS CO.,
MAIN 5578. 217 CIT. BANK BLDG.

TO LET—
STORES, OFFICES, LOFTS.
WAREHOUSE AND FACTORY SITES.
HOTELS AND ROOMING HOUSES.
WE HAVE ALL THE AVAILABLE LOCATIONS.
RENTAL DEPARTMENT.
R. A. ROWAN & CO.,
200 H. W. HELLMAN BLDG.

TO LET — FINE LARGE STORE WITH HIGH LIGHT BASEMENT; ONE OF THE BEST STORES IN TOWN; MIGHT DIVIDE. BROADWAY CENTRAL BUILDING, 424 SOUTH BROADWAY. THE TRUSTEE CO. 12

TO LET — FINE THREE-STORY AND basement building on Los Angeles st., near Second; suitable for wholesale or retail business; fixtures and elevators, complete. Apply for present to 116 S. MAIN ST.

TO LET—VERY DESIRABLE OFFICES IN the Broadway Central Bldg. Fireproof. 424 S. Broadway. THE TRUSTEE COMPANY, room 407. 12

TO LET — SMALL OR LARGE STORES, corner Ninth and Los Angeles sts., the busiest cross-town street in the city; new brick building; rent reasonable. For terms, see OWNER, 519 Citizens' National Bank Bldg. 'Phones A9167, Main 759.

TO LET—
Farming Lands.

TO LET — 20 ACRES IN FULL-BEARING walnuts, apricots and peach trees; 10 acres of same fenced for chickens; five incubators, brooder-house, etc.; 350 chickens; cash rent only. SUNSET 'PHONE GLENDALE 442. 13

TO LET—20-ACRE FRUIT RANCH, CLOSE to station and postoffice; 80-acre fruit ranch, close to station and postoffice; 350-acre cattle ranch, all 12 miles of Pomona. Address D, box 25, TIMES OFFICE. 11

TO LET—A LARGE TRACT OF LAND IN THE SHOE STRING STRIP NEAR SLAUSON AVENUE. H. J. WOOLLACOTT & SON, 407-10 LANKERSHIM BLDG. 11

TO LET—40 ACRES RICH BLACK LAND, level, with irrigation water, near Inglewood, for strawberries or vegetables. T. WIESENDANGER, 207 S. Broadway. Phones 2043.

TO LET—
Poultry Ranches.

TO LET—OR SALE — SMALL POULTRY ranch, close in, incubators for sale; specialty setting of eggs and baby chicks; 4-room house, henhouses, etc. Highland Park, Avenue 54 and Hub st. Apply REGALIA CO., 211½ W. Second. 12

FOR SALE—
Houses.

FOR SALE—
LOOK! $2100. LOOK!
Easy terms; modern five-room bungalow, just finished; all modern conveniences; located at 578 W. 45th st. Take any car of the Grand and Downey line except those marked Dalton ave., and see this house. Inquire at 323 BULLARD BLDG. 'Phone A4259. 12

FOR SALE—2-STORY MODERN HOUSE, gas, electricity, 8 rooms and hall, large lot, terraced lawn, restricted by 2-story houses, excellent locality and first-class community, 1733 W. 23d st., price $4500; terms $500 cash, balance $30 per month and interest at 7 per cent. See owner at premises or PARK REALTY CO., 214 Mer. Trust Co. Res. phone B3439. Office A5676. 11

FOR SALE—
A GENUINE BARGAIN, $3000.
Easy terms, beautiful modern, new bungalow of six large rooms, on splendid corner lot. Get on any car of the Grand ave. line, go to southeast corner of 51st and Normandie sts. and see the house. Inquire 323 BULLARD BLDG. 'Phone A4259. 12

FOR SALE—GREAT BARGAIN; MUST BE sold; owner going abroad; beautiful and complete home; new house; barn and furniture and fine touring car; 8 rooms and bath, all modern improvements; easy terms. Address P.O. BOX 589. 12

FOR SALE—BARGAIN IN SIX-ROOM BUNGALOW, FOR QUICK SALE. BEAUTIFUL HARVARD BOULEVARD; SIX ROOMS, EAST FRONT, $3900 CASH OR WILL CONSIDER PART CASH AND BALANCE EASY TERMS. CALL AND SEE. 2822 HARVARD BLVD., OR PHONE WEST 1631. 12

FOR SALE—$2750; NEW, MODERN BUNGALOW, very pretty, 6 rooms, brick fireplaces, fine bath; lot 50x150; with large orange trees; 7-cent car fare; also 4-room bungalow; also $3250, new 7-room house lot 50x135; high ground, beautiful location; easy terms. T. WIESENDANGER, 207 S. Broadway.

FOR SALE—IT MUST GO; IT SHALL GO. Term deposit savings bank certificates accepted in payment; new six-room cottage, southwest, nice neighborhood, and close in; easy terms if desired; will take city lot in part payment.
13 Phone 2736. WATSON, 322 Trust Bldg.

FOR SALE—A NEAT LITTLE CALIFORNIA house on a large lot on East 51st street near Central ave., for only $1250; terms $150 down, $20 month. For full particulars see Mr. Phillips, with GOLDEN STATE REALTY COMPANY, 610 S. Spring street. Both phones Ex. 56.

FOR SALE—BY OWNER, ON ACCOUNT OF sickness, must leave the city; modern 5-room bungalow, directly across the street from new Shriner Temple, 3223 Royal st., shed, chicken corrals, fruit trees, flowers, lawn in; perfect condition, $3500. SOUTH 885. 11

FOR SALE — CHEAP; A FINE 9-ROOM house on 30th street near Grand avenue, Los Angeles, all modern; large trees; fine flowers and stable; lot 60x147 feet; must sell at once. Apply to OWNER, 319 W. 30th st., near Grand ave.

FOR SALE—6-ROOM COTTAGE, $4000, SMALL payment down, new modern, located in the famous University Place, southwest, where houses sell for $6000 up. Take Dalton ave. car to Brighton ave. House 5049 BRIGHTON, 2nd house south. A real snap.

FOR SALE—
RARE SPECIMENS.
PHONE FOR APPOINTMENT to see interior of 3670 Budlong ave., 10 rooms; 916 Fedora, 8 rooms. HOME BLDG. CO., owners. Phones [illegible]

FOR SALE—BY MORGAN RUNDEL, JEFFERSON AND WESTERN AVE.
A modern 6-room handsome bungalow on swell Harvard Blvd., between West Adams and West Jefferson car lines; 50x150 feet lot. Orange trees, roses, shrubbery, awnings, nothing lacking to make a home complete. Must be sold at once. Inspection invited. Terms on application to owner's agent,
MORGAN RUNDEL,
Jefferson and Western ave.
Home B2448. 11

FOR SALE—
TERMS. $8750. TERMS.
For this new, modern, elegant 8-room home place, worth $9250. Do you like a living room 16x30, massive stone fireplace, beam ceilings, plate glass windows; dining room 16x18, handsome built-in buffet, paneled walls, French windows, with window seat; cozy library, built-in bookcases and window seats; large cement porch in front with pressed brick pillars; 3 large porches in rear with stationary tubs; large cement basement with furnace, coal bins; 4 large airy bedrooms, 16x18, 18x19, etc., south bay windows, large light closets with chests of drawers; large modern bathroom, two toilets, oak floors upstairs and down; furnace heat, gas and electricity in every room; fine well kept grounds, lots of shrubbery; built by owners and lived in by them 1 year; near 29th and Orchard. Sunset West 305. Will take cottage or small house to $3000, balance cash, or will take $8750 cash, balance 2 years at 6 per cent. S. P. BOTHWELL, 352 S. Spring. Either phone 491. 12

FOR SALE—
$4500— —$4500
A SNAP AT MONROVIA.
Fine modern house on corner, with 6 lots, over an acre.
Covered with orange trees and close to electric car.
House and 1 lot alone worth $3000.
Rents for $25 per month.
HONEYWELL & ALEXANDER,
211 Laughlin Bldg.

$2500— —$2500
Income $25 per month.
Modern house in S.W., close to car.
HONEYWELL & ALEXANDER,
211 Laughlin Bldg., 315 S. Broadway. 11

[illegible]

FOR SALE—
City Lots and Lands.

FOR SALE—A HOME PROPOSITION. 20 minutes from center of city. Best soil in Los Angeles county. Pure mountain water. Perfect climate, winter and summer. All the most beautiful locations are seen from this spot, including mountains and valleys. A number of fine homes now under construction. Highest class improvements, ornamental trees and gates, cement sidewalks and curbs, streets complete. It is Ramona Park, the gem of San Gabriel Valley. Don't locate until you see us.
ALTHOUSE BROS.,
SUITE 618-619-620-621-622-623,
420 S. BROADWAY.

FOR SALE—A FEW PARTICULARLY DEsirable lots in Hawthorne, the great factory suburb. Four busy factories there now employing hundreds of operatives. Hawthorne is delightfully situated on the way to the sea, 25 minutes from Second and Spring streets on the fast Redondo electric line. A modern progressive suburb in every way. These lots, $90 and upward on terms $1 down and $1 a week. A visit will convince you that they are bargains at the price and that Hawthorne values will develop rapidly. GOLDEN STATE REALTY CO., 608-610 S. Spring. Both Phones Ex. 56.

FOR SALE—$175 TO $500.
A little down and $5 per month; lots in the highlands of Eagle Rock and Garvanza. Near the 5c car line.
ALSO
Acre lots, $750 to $1200; water piped; easy terms.
CRITES, MYERS & KULLI,
107 S. Avenue 64.
(Garvanza P.O. Building.)
Or branch office at end of Eagle Rock AVENUE (Garvanza) yellow car line. 5c fare.

FOR SALE—
AN ACRE OF FINE LAND.
$300.
An acre of fine land, only 30 minutes from the Huntington Depot. Station right there. Water abundantly free. No raw land, but part of a cultivated ranch which has made money every year. Price $300, $10 cash, $10 monthly.
EMIL FIRTH,
319 W. 4th st., bet. Broadway and Hill. 11

FOR SALE—A CHOICE $900 LOT, in the Wilshire-Melrose section, for SIX HUNDRED CASH. Fare 5c; yellow cars on Western to Melrose.

[illegible]

FOR SALE—
Hotels and Lodging-houses.

FOR SALE—OR EXCHANGE—
H. C. DECKER, 'Phones Main 4177, A3[illegible]
457½ S. BROADWAY, LOS ANGELES.

14 rooms, exchange for clear lots	$ [illegible]
49 rooms, steam heated	[illegible]
25 rooms, rent $65	[illegible]
11 rooms, fine boarding house	[illegible]
50 rooms, $200 to $300 profit	[illegible]
62 rooms, very desirable	[illegible]
14 rooms, exchange for cottage	[illegible]
75 rooms, fine furniture	[illegible]
110 rooms—For exchange, real estate	[illegible]
6-room new flat, only $125 cash	[illegible]
21 rooms, transient, clears $150	[illegible]
52 rooms, corner, exchange for anything	[illegible]
5-room flat, rent $20, corner	[illegible]
15 rooms, 12 kitchens, wall beds, fine	[illegible]
52 rooms, S. Grand, exchange real estate	[illegible]
42 rooms, all outside rooms, payments	[illegible]
8-room flat, $100 cash, balance payments	[illegible]
48 rooms, new, apartments, exchange	[illegible]
26 rooms, transient, clears $200	[illegible]
85-room hotel, payments or exchange	[illegible]
40 rooms, rent $125, on New High st.	[illegible]
25 rooms, exchange for flat	[illegible]
25 rooms, fine corner, money maker	[illegible]
The best apartment-house, clears $400	[illegible]
11-room cottage on Figueroa	[illegible]
54 rooms, Grand, corner, worth $8000	[illegible]
21 rooms on S. Spring, transient only	[illegible]
32 rooms, exchange for house and lot	[illegible]
11 rooms, fine location, must sell	[illegible]
Flat, 5 rooms, new, and bath, $150	[illegible]
Flat, 5 rooms, cost $400 to furnish	[illegible]

FLAT, 7 ROOMS AND BATH; RENT $25; GOOD FURNITURE; WORTH $[illegible]; MUST SELL. PRICE $[illegible]

33-ROOM HOUSE—NEW, ELEGANT FURNITURE AND CARPETS. STEAM HEAT, HOT AND COLD WATER. NEW BUILDING. BEST LOCATION. BEST HOUSE IN LOS ANGELES. SMALL AMOUNT OF CASH OR [illegible]. TWO-THIRDS IN PAYMENTS OF $50 PER MONTH. INTEREST AT 7 PER CENT. PER ANNUM. IF YOU HAVE REAL ESTATE TO OFFER, CALL. THIS HOUSE MUST GO.

FLAT, 5 ROOMS, ONLY FINISHED AND FURNISHED ONE MONTH. Owner must go to Chicago. You can buy it for $150 cash. Price $300.

14 ROOMS ON ONE FLOOR—NEW, GRAND CORNER; running water; rent only $50; clears $100; best location; price $1000, part payments. SEE DECKER, 457½ S. BROADWAY. 11

FOR SALE—FURNITURE OF 16 ROOMS, all full; must sell on account sickness, $[illegible]. No. 726 W. SECOND ST. 12

FOR SALE—
Country Property.

[illegible]

Classified Liners.

FOR SALE—
Country Property.

FOR SALE—

HOME SEEKERS,
FRUIT RAISERS,
VITICULTURISTS,
FARMERS,
POULTRY RANCHERS,
AND INVESTORS,

TAKE THE BIG SUNDAY

EXCURSION TO BEAUMONT.

Our own special train leaving Arcade Depot at 9 a.m. and returning at 8 p.m.

$1—ROUND TRIP—$1.

Complying with the importunate demand of many who seek small ranches where they might develop their own water, we have been forced to hastily plat

600 ACRES,
SOUTH AND EAST OF
BEAUMONT,
AT $50 AN ACRE.

"5 ACRES AND INDEPENDENCE."
FOR $400
LESS THAN HALF THE PRICE
OF A LOS ANGELES CITY LOT.

TAKE THE BIG SUNDAY
EXCURSION AND GO.

IT MEANS FIRST CHOICE
AND BIG MONEY FOR YOU.

SALES TO DATE, SINCE SEPT. 14,
WHILE EVERYBODY ELSE IS IDLE,

—$132,000—

THAT'S ALL.

If you can't come in, cut out and mail. This office open Saturday night till 8.

BEAUMONT LAND & WATER CO.,
126 Mercantile Place,
Los Angeles, Cal.
Please send me literature free regarding Beaumont, and the fruit land in same. Also state what rates you make from here.
Name ....
Address ....
(Times.)
11

FOR SALE—
If you ever intend to buy land NOW is the time.

GO TO

FRESNO.

We have several

10 AND 20-ACRE TRACTS

That we will sell to the right people on their own terms.

COME IN AND LET US

Show you the

WONDERFUL RESULTS

People with small capital have accomplished. Many families today are independent, who went to Fresno 5 years ago with only a few dollars.

See
CHARLES H. LEHMAN, Land Department,
ROBERT MARSH & CO.,
Security Building, 140 W. Fifth st.
Telephone Ex. 1[illegible]
11

FOR SALE—

NOW IS THE TIME TO BUY LAND.

We will accept savings bank accounts or cash on the following bargains, located in the finest section of Tulare county.
160 acres choice land, level as a floor; fine for citrus deciduous fruits, alfalfa, potatoes, etc. Close to a growing town $30 per acre.
160 acres adjoining railroad; $25 per acre.
640 acres one mile from railroad; a great bargain, $20 per acre.
80 acres 2½ miles from town, $30 an acre.
160 acres fine orange land; south of Porterville, close to railroad, $30 per acre.
HERE IS THE GREATEST BARGAIN OF ALL. 640 acres near Pond Station, rich level land, free water rights from artesian wells; fenced and cross-fenced. Owner will take $12 per acre if sold this month.
We also have choice ten, twenty and forty acre tracts for sale at from $50 to $75 per acre, with full water rights. CALIFORNIA IRRIGATED FARMS CO., 321 South Spring st. 'Phones F1279, Broadway 2836. 12

FOR SALE—
FOLLOW RUSSEL SAGE AND
ALL OTHER SUCCESSFUL AND WEALTHY
MEN. PUT YOUR MONEY IN LAND.
Good land close to a big city beats every other form of investment. Somerset Acres is close to town and is a success as a ranch. It will also be a success as an investment. It is the best portion of the famous Bixby ranch which made its owner wealthy. The finest corn, the best vegetables and seven cuttings of alfalfa every year from its fertility. Eight flowing wells indicate the great water basin underlying it. This land, where water is free, at my present prices will make money rapidly for every purchaser.
ONLY 30 MINUTES FROM 6TH AND MAIN.
$250 AN ACRE, ONE OR MORE.
ON FOUR YEARS' TIME.
COME IN AND SEE THE PRODUCTS.
"You're safe at Firth's."
EMIL FIRTH,
219 W. Fourth street, between Broadway and Hill. Phones—A8105. Main 2543.

FOR SALE—

SEVENTH HOME EXTENSION.

Now forming, the Seventh Home Extension Colony. From 600 to 800 families joining to take over large tract of irrigable land and subdivide among themselves at low wholesale price on plan of Clark Colony, Alpaugh, Wasco and Elysian Gardens formed by this society.
Not co-operative plant, but just solid, level-headed business arrangement. Send for literature or call at these offices day or evening. CALIFORNIA HOME EXTENSION ASSOCIATION, ground floor, main entrance, Chamber of Commerce Bldg., Los Angeles, Cal.

FOR SALE—

A thousand acres of fine land in the San Joaquin Valley, on the main line of the Southern Pacific R.R., adjoining town site. Plenty of water and no alkali. A good opportunity and a first-class proposition for subdivision. E. S. SHANK, 609 Chamber of Commerce Bldg. Home phone 5101.

SANTA CRUZ, CAL.

FOR SALE—WRITE AT ONCE FOR FREE copy of SANTA CRUZ TIMES, list of real estate snaps.

RIVERSIDE.

FOR SALE — A BEAUTIFUL MODERN residence, containing 10 large rooms, 2 bathrooms and toilets, adobe, furnace, electric lights, fine shade trees, on the best corner on Magnolia ave., Riverside; also 20 acres of alfalfa, fine stand, good well, pumping plant, Riverside water stock; price $17,000. Apply to owner, Dr. E. H. WOOD, Riverside, or to McKenzie & Pedley, Arlington. 18

FOR SALE—
Poultry Ranches.

FOR SALE—POULTRY RANCHES EQUIPPED; also unimproved land in San Gabriel Valley; best location for poultry raising. See ANNA L. PINKERTON, Poultry Expert, 11 645 Chamber of Commerce.

FOR SALE—AN IMPROVED ONE ACRE poultry ranch, will sacrifice. 6th and C sts., GLENDALE. 11

FOR SALE—
Suburban Property.

FOR SALE — GREAT SCOTT, LOOK AT this; must sell 2½ acres in San Gabriel Valley; 5 minutes' walk from Alhambra car; best soil and water in the world; water piped under pressure; $400 will handle. Look at a snap. WESTERVELT & ZEHNER, 222 Merchants' Trust Bldg. A8813, M. 5780. 11

FOR SALE—OR EXCHANGE, 5 ACRES, 1 mile from Moneta; good strawberry land; will rent for $30 per acre; will trade for cows or horses; price $3000; mortgage $850. Phone Broadway 5413. OWNER. 12

FOR SALE—AT A BARGAIN, 2 LOTS AT Graham Station, close to Manchester ave.; artesian water, piped to lots; easy terms. GEO. H. PECK & CO., 202 Lankershim Bldg.

FOR SALE—COSY NEW HOME, 4 ROOMS, porches, fruit, flowers, beautiful location, near cars; sidewalk, oiled street, $900, terms. Address D, box 84, TIMES OFFICE. 12

FOR SALE—
Suburban Property.

FOR SALE—
WHAT WOULD CITY WATER COST
ON SIX CITY LOTS?
Stop and think what free water means on a whole acre of fertile soil. I am selling one acre or more at Somerset, thirty minutes from Sixth and Main sts., on the fast Santa Ana electric line, for $250 and up, on four years' time. The land is the best; the location is near-by; the products are demonstrated superior and the water is free and more plentiful than will ever be required. The man seeking a home of his own where the land will make the payments and also multiply in value, should lose no time investigating this opportunity. I have samples of the products on exhibition at my office. Prices advance February 1.
"You're safe at Firth's."
EMIL FIRTH,
219 W. Fourth st., bet. Broadway and Hill.
'Phones A8105. Main 2543.

FOR SALE—
5—10—20
Acres of cheap, choice land, near the city of Los Angeles; only four miles; four shares of water stock with each acre.
DON'T DELAY
If you wish a good, safe investment that is bound to grow in value.
REMEMBER,
Deep, rich loamy soil, only four miles from the city, with plenty of
WATER.
$350 and up, one-fourth cash, balance on or before one, two and three years at 6 per cent.
FOR MAPS SEE
F. H. BROOKS COMPANY,
215-16 Currier Bldg., 212 W. Third st.
11 Both phones.

FOR SALE—
UNUSUAL CHANCE.
The owners of an improved tract of land, both in orchard and unplanted, are forced to make sacrifices, and choice home sites and orange groves surrounded by streets, completely improved with cement curbs, gutters and sidewalks, can be purchased at bare value of land. Oranges are navels and Valencias, the former being full bearing.
Property is located in one of the finest cities close to Los Angeles, near car line, and is surrounded by beautiful homes.
For reasons above shown the owner's name is not published, but particulars can be found out by address OO, box 170, TIMES OFFICE.

FOR SALE—UNDER THE SHADOW OF the eagle, that 21-3 acres, covered with sycamores, at the foot of Eagle Rock; price $1700; also acre lots in Saginaw Heights tract at Eagle Rock, with water piped, $750 to $1200; easy terms; near the 5c car line.
CRITES, MYERS & KULLI,
107 S. Avenue 64.
(Garvanza P.O. Building.)
Or branch office at end of Eagle Rock AVENUE (Garvanza) yellow car line, 5c fare.

FOR SALE—6 ROOMS, NEW FURNITURE and carpets, fine home; 3 rooms pay the rent; snap. Owner, 709 W. 10TH. 11

HOLLYWOOD—
For Sale, Exchange or Rent.

FOR SALE—
Hollywood property our specialty. We invite you to call and see the photos and descriptions of over 100 attractive Hollywood homes. Our representatives will gladly show those that may interest you. Free tickets. Some bargains in Hollywood lots and acreage.
C. H. LIPPINCOTT & CO.,
915 Union Trust Bldg., Los Angeles.
Members Los Angeles Realty Board.
(Listings from Hollywood owners solicited.)

FOR SALE—THE MOST ADMIRED HOME in Hollywood; on large corner lot, surrounded by beautiful flowers and shrubbery; 9 modern rooms; must be seen to be appreciated. See W. CANADAY CO., opposite Hotel Hollywood, for price and terms. Phone E7474. 12

FOR SALE — FINE LOT IN CENTRAL Hollywood, on improved street, one block from car line; must sell; make an offer; no agents. Address BOX 233, Hollywood. 'Phone E7282, Sunset 1701.

FOR SALE — A HOLLYWOOD HOME, 7 rooms, bath, gas, electricity, hardwood floors, faces Cahuenga Pass, 2 blocks north of Prospect; lot 105x145, $5500. 348 ROSS COURT. Phone Hollywood 656. 11

FOR SALE — 20 CHOICE LOTS, HALF price, 3 blocks from Hollywood car; your choice for $250, $50 down, $10 a month; free water for 1 year; 5-cent fare. ANDY GRAHAM, Benefit st. 'Phone E9250. 12

FOR SALE—LOTS FOR HOMES, IN MY Home Place Tract, near car line. $800 and $900. Rebate for building at once. Restrictions. DR. GARDNER, Gardner station, W. Hollywood. 23

EAGLE ROCK.

FOR SALE—
EAGLE ROCK TOWNSITE
Splendid large lots, 50 feet front on Virginia ave., adjacent to $17,000 bank building, $425; 10 per cent. cash, balance $10 per month; street improvements now going in.
"IT PAYS TO SEE US."
EDWARDS & WINTERS COMPANY,
234 LAUGHLIN BLDG.
H. S. Bourne, Eagle Rock office in Bank Bldg.

PALMS.

FOR SALE—$1000 AND ASSUME $400 MORTGAGE, will purchase today an 8-room new cottage and 2 large lots, with gas and city water; good street, near car line; porcelain plumbing; owner leaving and will sacrifice. Come tomorrow or Monday, corner SIXTH AND VILLA STS., Palms. 12

WHITTIER.

FOR SALE—MODERN 5-ROOM COTTAGE, 3 blocks from Pacific Electric station, $2000, monthly payments; large lot, with fruit. W. G. Adams, R. F. D., No. 9, Station R, Los Angeles. 17

ALHAMBRA.

FOR SALE—
HOMES AND RESIDENCE PLOTS.
ALHAMBRA'S ADVANTAGES:
The best of religious and educational.
The finest water in the Southland.
Electric lights and gas.
On the best railroad and electric lines in Southern California.
A climate that cannot be equaled.
Inquire of any real estate dealer.
"WATCH ALHAMBRA GROW."

FOR SALE—
10 acres in southeast San Gabriel, near Covina car, on main road, close in, price only $4250; it's $2000 less than other property in same vicinity. BUTTERBAUGH REALTY CO., 35 W. Main st., Alhambra. 230 San Fernando Bldg., Fourth and Main, L. A. Phone Main 3822. 11

COVINA.

FOR SALE—SPLENDID 20-ACRE ORANGE and lemon ranch; 5 acres lemons, 4 Valencias, 11 Navels; ample water; house and barn; present crop estimated $5000. Price $10,000 cash, $10,000 on easy terms. COVINA REALTY CO.

FOR SALE—
Lemon and Orange Groves.

FOR SALE—
GET INTO THE MOST
PLEASING, PROFITABLE OCCUPATION
IN SOUTHERN CALIFORNIA.
CHANCE FOR SMALL MEANS.
I am cutting up a large tract of orange land held back for years by an estate. The land is in the most profitable orange district. Everything has developed on four sides of it. Full bearing groves in the vicinity, range in value from $1000 to $1500 an acre and some higher. It is within the city limits of Ontario, 34 miles from Los Angeles, and only 3½ miles from Pomona. It has two trans-continental railways and three packing-houses. The new Los Angeles-Riverside electric line probably will cut through it. It has a good school, fine graded and oiled streets and all modern conveniences. It has its own water plant, providing a double head of water to each acre and piped direct.
THE PRICE IS $350 AN ACRE
AND UPWARD, ON THREE YEARS TIME.
There is no other opportunity like it before the people today. For the man anxious to make a start in the most pleasing and profitable industry in Southern California, or for the man seeking by a small investment to develop a valuable orange grove and multiply his principal, this is a rare chance.
ASK FOR PICTORIAL FOLDER.
"You're Safe at Firth's."
EMIL FIRTH,
219 W. Fourth Street, Bet. Broadway and Hill.
Phones—A8105. Main 2543.

FOR SALE—
ORANGES.
—$19,000—
20 acres navels and Valencias; fine crop on trees, goes in if bought soon; well fertilized and fumigated; 10-room house, large barn; right in Ontario. See MR. MALONE.
—$12,500—
10 acres navels; 5000 boxes goes in; right in Ontario. See MR. MALONE.
—$13,500—
10 acres navels, 10 years old; 5500 boxes on trees, goes in; now; right in Ontario. See MR. MALONE.
WESTERN REALTY & INVESTMENT CO.,
12 434 S. Hill st. F8614. Broadway 2470.

FOR SALE—
$25 PER ACRE.
As many acres as you need; 60 miles from San Diego; superb farming or orange grove land; it cannot be beaten; will grow anything; good facilities for shipping and a good near-by market. Plenty of water. See us and join in the march south.
JOHN H. SAUNDERS CO.,
345 Douglas Bldg.
A5659. 11

FOR SALE—ORANGE GROVES IN REDLANDS and vicinity, a specialty. F. E. TENCH, Mentone, Cal. 16

FOR SALE—
Beach Property.

FOR SALE—A GOOD LOT AT LA JOLLA or will trade for a good team; lot worth $400. Address D, box 53, TIMES OFFICE. 12

LONG BEACH.

FOR SALE—WANTED LOT, OCEAN PIER, West, in exchange for good Los Angeles residence. R. D. TINKLEPAUGH, 202 Frost Bldg. 12

FOR EXCHANGE—
Real Estate.

FOR EXCHANGE—
BY
MINES & FARISH.

Elegant 7-room new modern bungalow, near Adams; will take good lots for equity of $2700; this is aswell place.
—$4500—
LOT 50x135.

Good 8-room house, modern; choice location; owner will take lots Westlake or Kinney Heights, or Arlington Heights for equity of $3500, balance on mortgage.
PRICE $7500.
LOT 48x132.
SEE
MR. BOYDEN,
WITH
MINES & FARISH,
315 S. HILL.

FOR EXCHANGE—MAIN 4174, A3228.
H. C. DECKER, 453½ S. BROADWAY.
Lot 45x140, for acreage $1800
Lot 100x135, at Huntington Beach $1600
2 houses on Washington st., 6 and 8 rooms $5500
5-room cottage, modern, sell or exchange, San Diego $1850
Lot 60x157, on S. Hill, to exchange for ranch $65,000
778 acres, last year's crop sold for $6500 ... $26,000
73-room apartment, for house and lot ... $5000
120-room apartment-house for real estate. $12,500
27-acre orange grove, clears $300 per acre $22,000
500 other places for exchange, all prices.
50-room house, elegant furniture, for real estate $5000
All kinds of property sold and exchanged. 11

FOR EXCHANGE—
EXCEPTIONAL ranch land, $35; close to railroad—large town—adjoining land selling at $200 per acre. Finest poultry section in California. This 800 acres in grain paying good interest on investment.
WANTED—
5-room house, SOUTHWEST, in exchange for clear lots SOUTHWEST. Will pay some cash.
EDWIN G. HART & CO., 728 H. W. Hellman Bldg. A8615; Main 4000. Member L. A. R. B. 12

FOR EXCHANGE—WANTED, ACREAGE—
We have a client who desires from 200 to 500 acres of unimproved land, ranging from $15 to $60 per acre, located within a radius of 3 or 4 miles from Pomona, Uplands, Corona, Claremont or Riverside, etc.
Gilt-edge Los Angeles property to offer in exchange up to $11,000.
MR. M'KEE or MR. WARFIELD,
WRIGHT & CALLENDER COMPANY,
319 S. Hill st. 12

FOR EXCHANGE—A GOOD 2-STORY 7-room house in the southwest; hardwood floors, and strictly modern. Lot 50 by 135. Want Chicago property of about equal value. Income preferred.
Another good house in the southwest; want lot in Berkeley.
J. MADISON CARTER, room 225 Lissner Bldg., 524 S. Spring st. Main 5888; F3961. 12

FOR EXCHANGE—
WANT CLEAR COTTAGE OR BUNGALOW.
$4000—Clear; splendid business corner, close in, on Sunset blvd., 175 feet frontage on Sunset.

$3000—Clear; elegant east front lot in Oneonta Park, 87x200; prefer southwest; will assume.
KREMER-KLEIN CO.,
507-8 Lissner Bldg.,
11 524 S. Spring.

FOR EXCHANGE — 10 ACRES, ORANGE grove, Covina district, 5-year-old trees; No. 1 soil; 30 shares Azusa water stock goes with the land; fine cement flume conveys the water to the land; fine location on Pacific Electric car line, cash price $9000; want good home, south or southwest city, for part or all. See me Friday or Saturday at the office of Williamson. B. PARKER, 501 Chamber of Commerce Bldg. 11

FOR EXCHANGE—
Best apartment lot in exclusive S.W., corner, 50x140, no restrictions, near Chester Place at entrance to St. James Park; cash value $5500; will take bungalow or cottage to $3000, balance cash; or will sell for $2500 cash, balance 1 and 2 years, at 6 per cent. net. Apply S. F. BOTHWELL, 352 S. Spring st. Either 'Phone 491. 12

FOR EXCHANGE—
$18,300—56 lots, Denver, for improved.
$2000—80 acres, Perris, for lots.
$1000—Each, 2 lots, for Long Beach.
$500—Hotel stock for lots, or house.
$750—10 acres, Lakeview, for auto or lot.
Phone MAIN 4850. 531 Byrne Bldg.
12 CHAS. W. STEWART.

FOR EXCHANGE—OR SALE—HANDSOME residence, Florence Heights, San Diego; price $15,000; also one 1907 Premier car, used three months. Snap for cash. Also five $1000 San Diego Home Telephone 5 per cent. bonds. Make offer. 335 MASON BLDG. Phone F4432. 13

FOR EXCHANGE—
Best 2-story modern home in West Adams district; want cottage at Ocean Park or vacant city lots, well located.
11 O. F. SCHERER, 200 Frost Bldg.

FOR EXCHANGE — HOMES, BUSINESS properties, lots and eastern properties, of all kinds. What have you? What do you want? Call or send full particulars.
LAMONT,
Room 117, 254 S. Broadway. A6835. 12

FOR EXCHANGE—
We have a lot on Flower st., between Seventh and Eighth, 60x165, owned by a non-resident. Party will take city or country property for his equity. For particulars see
H. J. WOOLLACOTT & SON,
12 407-10 Lankershim Bldg.

FOR EXCHANGE—RHIENBECK, ON THE Hudson, near Gov. Morton's and Col. Astor's country homes; 92 acres, two houses and ten outbuildings; sacrifice price $8000; mortgage $2000; want city or near-by property; would add cash. LA MONT, room 117, 254 S. Broadway. A6835. 12

FOR EXCHANGE—HAVE SUBDIVIDED A lemon grove, valued at $30,000; all trees full-bearing, one block from electric car; barren land in lots one block away selling for $350 each; this is a wonderful opportunity; will trade this $30,000 for $20,000 of city property. COCHRAN, 318 P. E. Bldg. 11

FOR EXCHANGE — EASTERN INCOME; want auto or Los Angeles; 40-acre alfalfa ranch, want Los Angeles income or business; 8-acre orange and lemon grove, Corona, snap, for cash; might take Los Angeles. Address C, box 97, TIMES OFFICE. 11

FOR EXCHANGE—
$1730 equity in 5-room modern house, lot 50x150; well improved; fine location, near three car lines; want good rooming or apartment-house or clear lots. A8285, Main 2123. CLAPPER. 12

FOR EXCHANGE—
9-room new home, beautifully finished, situated in S.W., near Vermont and 40th st. A3909. EDWARD C. HYANS, Main 9462. 232 Laughlin Bldg. 12

FOR EXCHANGE — 14-ACRE ORANGE grove in bearing, crop goes with it, plenty of water. Price $14,000. Want city property of same value. L. H. MITCHEL, 411 Douglas Bldg. 15

FOR EXCHANGE—THE BEST STOCK ON the market for a cottage of 4 or 5 rooms, or will assume 1-4 or will trade vacant lots, or a lot and balance in stock. Address D, box 127, TIMES OFFICE. 17

FOR EXCHANGE—WANTED, GOOD IMproved Kansas farm, value about $8000. Will give clear Pomona residence and cash difference. Address J. A. FITCH, Pomona, Cal. 12

FOR EXCHANGE—20 ACRES OF RIVERside property unimproved with water right for Los Angeles property or will sell. See owner, DINGMAN'S STUDIO, 228½ S. Spring 17

FOR EXCHANGE—CORNER LOT FRANcisco and Lincoln, 50x125; price $13,000; will exchange for first-class listed stocks or bonds. MAUSSARD-SWEENEY CO., 354 Pacific Electric Bldg. F5949. 12

FOR EXCHANGE—$15,000 FLAT BUILDING on 16th st. near Figueroa, always rented; want good orange grove, same value or less, Riverside district preferred; describe yours. G. W. DENNIS, Riverside, Cal. 9

FOR EXCHANGE—
I make a specialty of exchanging real estate, particularly California for eastern.
Member L. A. C. W. CONWAY,
Realty Board. 304-5 Bradbury Bldg.

FOR EXCHANGE — RESIDENCE LOT, Westmoreland tract, for house and lot; 80 acres, Fresno county, ½ mile railroad, for house city. LESLIE R. SAUNDERS CO., 410-411 Bryson Blk. 11

FOR EXCHANGE—$2100 EQUITY IN 5-ROOM bungalow for lots or small ranch, balance mortgage, $1150, payable $15.00 month. 2171 W. 29TH. Owner same. 11

FOR EXCHANGE—6-ROOM COTTAGE, LOT 50x257; set to fruit; fine lawn, for ranch. Address BOX 163, Sherman, Cal. No commission. 13

FOR EXCHANGE—WHAT HAVE YOU FOR 2 vacant lots; also first mortgage loan of $1000, interest comes in monthly? Owner, 1421 GEORGIA. 12

FOR EXCHANGE—340 ACRES IN VENtura county; $5000, $2500 in trade, $1500 cash, balance terms. COOPER & DEVORE, 218 S. Broadway, room 227. 11

FOR EXCHANGE—FINE LOT, CLOSE IN, city, mortgage $300; will exchange equity for good piano and a little cash. Address D, box 120, TIMES OFFICE. 11

FOR EXCHANGE—
Real Estate.

FOR EXCHANGE—WE GIVE ATTENTION to real estate exchanges, and can handle your city or country property to advantage. DENNIS GORDON CO., 226-28 Byrne Bldg.

FOR EXCHANGE—GOOD NEW, MODERN, 6-room house, near car, school and church, 25 minutes from city. Price $2000. Want good lot. 319 SECURITY BLDG. F1452. 11

FOR EXCHANGE — IF YOU HAVE ANY city, country or eastern property, list with TRADERS' EXCHANGE, 401 Merchants' Trust Bldg. 15

FOR EXCHANGE — APARTMENT AND rooming-house for houses and lots, ranches, beach and city. J. R. RICHARDS HOTEL BROKERS CO., 321 Laughlin Bldg. 11

FOR EXCHANGE—LEAHY & SON, WILL exchange your property; large list; both city and country. 314-315 Severance Bldg.

FOR EXCHANGE—BEN WHITE WILL EXchange your property. 304 BRYSON BLDG., Second and Spring. Member L.A.R.B.

FOR EXCHANGE—7-ROOM MODERN L. A. home, for lot, Ocean Pier, West Long Beach. R. D. TINKLEPAUGH, 202 Frost Bldg. 12

REAL ESTATE—
Unclassified.

FOR SALE—4 LARGE LOTS, 8-ROOM MODern house, and other buildings, in the city, on good street car line, $8000; if taken at once. This is 50c on the dollar. Be quick. J. W. DOLAN & CO., 309 Grant Bldg. Phone A8706. 12

FOR SALE—
Miscellaneous.

FOR SALE—ALL KINDS OF BUILDING material contained in the buildings northwest corner Olive and Sixth sts., at bargain prices. We are wrecking these buildings and will sell everything cheap for cash on the premises. There has never been a better time to build than now, and we have all the goods that you need, both new and second-hand. BUILDERS' SUPPLY CO., 739 San Fernando st., 2642 Andrew st. 16

FOR SALE—FIX THAT ROOF. OUR ADAmant roofing is what you want. Each roll contains enough material to cover a square and any one can lay it, who can handle a hammer. We also have a few rolls of damaged roofing at cut prices. BUILDERS' SUPPLY CO., 739 San Fernando st., 2642 Andrew st.

FOR SALE — CHEAP, ALL OR PART OF fine store fixtures and showcases, suitable for jeweler, optician, dental, surgical or photo supplies, etc. MARSHUTZ, 133 S. Spring.

FOR SALE—
DESKS FOR LESS.
DESKS FOR LESS.
Office furniture is our specialty. Don't buy before seeing our stock. L. A. DESK EXCHANGE, 105 N. B'way, opposite The Times.

FOR SALE—OR EXCHANGE—WELL-ESTablished general store, postoffice, express office, public scales, small town in Riverside county; a money-maker. Call at once. A. BOEKER & CO., 405 Laughlin Bldg. 'Phone A8107, Main 2861. 12

FOR SALE — TO ADVERTISE ALLEN'S Patented roof paints for 2 weeks we will repair or paint any roof or other structure in city or country at ½ our regular price. WOODWORTH, ALLEN & CO., paint manufacturers, 105 S. Broadway. A4718. 11

FOR SALE — CHICKERING PIANO, VERY elaborate rosewood case, will sacrifice at less than half price. Splendid design; built to order, good as new. 1815 NEW ENGLAND AVE. 11

FOR SALE—SPECIAL BARGAINS IN NEW AND SECOND-HAND fire and burglar proof safes. THE CHENEY-WEST CO., 316-18 S. Los Angeles street. A6681, Main 3082.

FOR SALE—PIANO; AM COMPELLED TO sell my upright piano at a snap price; very high-grade instrument. 531 SAN PEDRO ST. 11

FOR SALE — PIANO; FINE UPRIGHT piano; standard make; in best of condition. Snap for immediate buyer. Call at once, 1029 ORANGE ST. 11

FOR SALE—HALF REGULAR PRICE FOR 500 feet of lumber; dressed both sides; has been used, but good condition. Call MOSGROVE STORE, 119 S. Spring. 11

FOR SALE—SHOWCASES, NEW AND 2D-hand; 100 feet second-hand wall cases and office partition. 237 S. LOS ANGELES ST. 11

FOR SALE — 300 BOXES ORANGES (ON trees) on Hidalgo ave., Alhambra; on San Gabriel car line. T. WIESENDANGER, 207 S. Broadway.

FOR SALE —FINE TUXEDO COAT AND vest, size 38, made by Getz; have outgrown the same; will sell at a bargain. Address D, box 60, TIMES OFFICE. 12

FOR SALE — ALMOST NEW FRANK B. Long piano; will sell at a bargain for cash. Inquire at 728 GROSSE BLDG., corner Sixth and Spring sts. 'Phone F3156. 15

FOR SALE—SICKNESS COMPELS ME TO sell a $80 horse, $70 laundry wagon and $35 harness for $110. Apply 1275 E. ADAMS ST. 12

FOR SALE — FLAT-TOP DESK AND 5 chairs, including desk, chair, very cheap; rent of half office only $5 per month. 410 COPP BLDG., 218 S. Broadway. 12

FOR SALE—CAMP WAGON, $50; LIVE IN this and stop paying rent; wardrobe couch and household goods, cheap; good buggy, $20. OWNER, 137 W. 16th. 11

FOR SALE—SOME BEAUTIFUL LARGE poinsettias; a tin ear trumpet, little used, at reduced price. 519 E. 15TH ST. 13

FOR SALE—A BEAUTIFUL COAL RANGE, cost $40 when new; will sell for $20. Call mornings, 942 W. 41ST ST. 11

FOR SALE—BABY CARRIAGE, USED 4 weeks, cost $16; will sell for $10; good as new. Call 1222 STANFORD AVE. 12

FOR SALE—BEAR HIDES, READY FOR mounting, 3 brown, 1 black and 1 black cub. HOME 'PHONE B9879. 12

FOR SALE — TWO BEAUTIFUL BEAR rugs, half price, in answer give 'phone number. Address D, box 1, TIMES OFFICE. 12

FOR SALE — TENT, FURNISHED, AND chickens. A. MARTIN, Echo Park, Donaldson st. Call after 6. 11

FOR SALE—NEW DROP-HEAD $65 SEWing machine, only $20. 819 S. SPRING ST. 11

FOR SALE—$500 PIANO; BIG SACRIFICE. Inquire of OWNER, 319 Security Bldg., or address D, box 23, TIMES OFFICE. 11

FOR SALE—SEVERAL NEARLY BRAND new redwood tanks, half price. DEMMITT, 120 N. Main, upstairs. 13

FOR SALE—SHOWCASES, CASH REGISters, store fixtures. We buy and sell. Home F2666. 216 E. FOURTH ST.

FOR SALE—SECOND-HAND WAREHOUSE scale, truck and electric coffee mill. ANDERSON, 212 N. Main.

FOR SALE—MY BEAUTIFUL COTTAGE AT 732 W. 32D ST. Call up Temple 279. 12

FOR SALE — FIRE-PROOF SAFE; A BARgain. Call at 409 E. SECOND ST.

FOR SALE—A SECOND-HAND SAFE; A bargain. ANDERSON, 212 N. Main.

FOR SALE—SECOND-HAND SODA FOUNtains. 551 S. LOS ANGELES. 13

FOR SALE—
Furniture.

FOR SALE — THIRTY CARLOADS FURNIture and household goods on sale from gigantic purchase. Bought way below market value. Sold at practically factory cost. See us.
85c chair, less 20 per cent., 68c.
$1.15 parlor stand, less 20 per cent., 92c.
$1.50 high chair, less 20 per cent., $1.20.
$1.75 rocker, less 20 per cent., $1.40.
$2.75 go-cart, less 20 per cent., $2.20.
$3.00 iron bed, less 20 per cent., $2.40.
$7.00 morris chair, less 20 per cent., $5.60.
$7.75 extension table, less 20 per cent., $6.20.
$9.00 chiffonier, less 20 per cent., $7.20.
$9.00 iron crib, less 20 per cent., $7.20.
$9.00 music cabinet, less 20 per cent., $7.20.
$9.50 dressing table, less 20 per cent., $7.60.
$9.50 library table, less 20 per cent., $7.60.
$12.00 dresser, less 20 per cent., $9.60.
$12.50 wardrobe, less 20 per cent., $10.00.
$13.50 library case, less 20 per cent., $10.80.
$14.50 combination bookcase, less 20 per cent., $11.60.
$16.50 china closet, less 20 per cent., $13.20.
$18.50 parlor suite, less 20 per cent., $14.80.
$21.00 leather couch, less 20 per cent., $16.80.
$22.50 sideboard, less 20 per cent., $18.00.
$23.50 buffet, less 20 per cent., $18.80.
The goods will go like wild-fire! First come, first served. Get your share of the bargains.
J. M. OVERELL,
700 S. Main st.

FOR SALE—ON TIME PAYMENTS, FURniture, stoves, carpets, rugs and household goods. Also roll and flat-top desks. We will furnish your home or office complete. You can get as little as you want or as much as you want. OVERELL'S, 700, 702, 704, 706 and 708 S. Main st. 31

FOR SALE—PARTIES LEAVING CITY DEsire to sell the furniture of cosy, sunny 7-room cottage, everything complete, including piano, gas range, sewing machine, etc.; cottage for rent, $25 per month; good location; pretty flowers, large yard. 1826 W. 12TH. 12

FOR SALE—NEW FURNITURE OF A 5-room cottage, cost $800 a few months ago; must be sold this week; price $350; rent of cottage $18. Apply 1412 CONNECTICUT ST. Take W. 11th st. cars, get off Valencia, one block north. 11

FOR SALE -- WE RENT OFFICE DESKS and chairs, etc., and give option to apply rent or purchase at lowest prices. L. A. DESK EXCHANGE, 105 N. Broadway. Tel. A2055, Main 2766.

FOR SALE—KURTZMAN ART PIANO, $550 instrument, entirely new; will sell cheap at once for cash. 746 S. FLOWER. Call between 1 and 3 p.m. 'Phone F5284. 12

FOR SALE—FURNITURE, 4-ROOM COTtage, cheap; cottage rent $12.50. 1008½ S. OLIVE. 13

FOR SALE — FURNITURE, FURNITURE. New stock; lowest cash prices. WHITE & AUCHMOODY, 119 and 121 E. Sixth st.

FOR SALE—FURNITURE OF A 5-ROOM flat, sell cheap. Call at 531 W. 8TH ST. 11

FOR SALE—GAS RANGES, FOLDING BEDS, rugs and furniture cheap. 737 S. GRAND.

FOR SALE—
Furniture.

FOR SALE — LARGE ASSORTMENT OF new and second-hand goods; lowest prices. JAMES COLGAN & CO., 713-15 S. Spring st.

FOR SALE—
Fine mahogany case piano and pianola to match, for cash or terms. Call at 1114 S. MAIN.

FOR SALE—FURNITURE AND LEASE ON modern 10-room home, excellent location; lease 11 years. 1225 INGRAHAM. 'Phone 23635.

FOR SALE — GOOD IRON BED, SPRING and Ostermoor mattress, clean as new. 224 MERCANTILE PLACE. 12

FOR SALE—NEW FURNITURE, SUNNY 4-room flat, $375; three rooms rented. 744½ S. GRAND AVE. 12

FOR SALE—MATTRESSES AND COUCHES. Our own make; bargains in wardrobe couches, also iron beds. 709 W. SEVENTH ST.

FOR SALE — FURNITURE, CHEAP, IN storage; have to leave town. Call 543 S. FLOWER ST. 11

BUSINESS CHANCES—
Miscellaneous.

FOR SALE — A WELL-ESTABLISHED BOTTLING WORKS AND BEER AGENCY. NOT A LITTLE FAMILY TRADE BUSINESS, BUT WHOLESALE HOUSE, DIRECT TO THE RETAIL HOUSES AND SALOONS. STANDS INVESTIGATION. ADDRESS P.O. BOX 461, SAN BERNARDINO, CAL. 12

FOR SALE—OR EXCHANGE, GOOD PAYing and established business; profits last year over $3000; will be more this year; no bonus asked; plant is worth the price, $12,500, clear; will take stocks, bonds, real estate or anything of equal value, not requiring owner's time. 411 DOUGLAS BLK. 12

WANTED—AN ACTIVE AND EXPERIENCed tea and coffee man with $5000 or more capital for an interest in a prosperous and well-established wholesale business in San Diego, Cal. Address 516 SIXTH ST., San Diego, Cal. 11

FOR SALE—A WELL ESTABLISHED CASH grocery, sales over $300 per week; no books to keep, no accounts to collect; no better bargain in the city for $1500. Address S. M'INTYRE, 1614 West 36th st., Los Angeles. 12

FOR SALE — BAKERY; ALL COUNTER trade; average $30 per day; fine brick oven; close in; good location; chance for good wagon business; fine fixtures; must be seen to be appreciated; party called North. Address B, box 77, TIMES OFFICE. 12

WILL INVEST
From $10,000 to $15,000 in a first-class manufacturing concern, with position in the executive department. Seven years' experience. Can furnish best of references. Address BOX 883, Rockford, Ill. 15

FOR SALE — LARGEST AND BEST BOOK and stationery business in Santa Barbara; established 30 years; owing to ill health, will sell at cost; stock clean and up-to-date; about $11,000. C. W. PAPST & SON, Santa Barbara. 13

FOR SALE — A GOOD-PAYING LIVERY business; 30 stalls; filled with boarders and 16 head of own horses; having engaged in the automobile business, will sell cheap for cash. PASADENA LIVERY, cor. Green and Delacy sts., Pasadena. 12

WANTED — PARTY TO INVEST $5000 AND take position; good salary and good investment; reliable party only. LAMB WEED BURNER CO., No. 502 First National Bank Bldg., Long Beach, Cal. 12

WANTED—MAN OR WOMAN OF BUSINESS ability to start me in a small business which will pay $10 per day; start cost $100; you can handle the money in and out. Address E, box 7, TIMES OFFICE. 12

POOLROOM, 5 TABLES, FOR SALE AT your own price; make an offer; on account of disagreement of partners, or will sell half interest. Call at once, 210 E. SEVENTH ST. 12

WANTED—PARTNER OWNING AND ABLE to operate kinetoscope, for half profits in moving-picture theater, in near suburb; advertiser to find building, seating, etc. Address D, box 105, TIMES OFFICE. 12

CIGAR STORE, BIG SACRIFICE; CLEARS $200 monthly; new stock; mahogany fixtures; in front of first-class theater; long lease; rent $40. Apply COAST CO., 138½ S. Spring. 11

FOR SALE—A REASONABLE AMOUNT will buy furniture and 4 years' lease, suited for office or small business; best location in city. 239 W. FOURTH ST. Mezzanine floor front. 12

FOR SALE—OR EXCHANGE—LIVERY AND boarding stables, close in, doing fine business; other business cause for selling; cheap; investigate. Address C, box 73, TIMES OFFICE. 12

I CAN TEACH YOU A NICE CLEAN TRADE for $20, with which you can make a good living anywhere. Come and see the work. 1632 S. HILL ST. Take W. Adams or Santa Monica cars to 16th. 12

FOR SALE—GOOD GROCERY BUSINESS, on the corner, doing nice business; long lease; stock about $700; fixtures $250; horse and wagon, $100; $900 takes it all; this is a bargain. Inquire 1735 E. FIRST. 12

FOR SALE—CHEAP, GOOD RESTAURANT and delicacy; two living-rooms, must be sold in ten days. Owner leaving city. Inquire at 733 SOUTH GRAND AVE. 12

FOR SALE—MEAT MARKET, FINE LOCAtion, good business, strictly cash; owner will sell cheap; going East. Address 3313 SAN PEDRO ST. 12

AN ESTABLISHED, PAYING OFFICE BUSIness may be secured at sacrifice if taken at once. Address C, box 34, TIMES OFFICE. 11

FOR SALE — CIGAR AND CONFECTIONery store, and fixtures; best location in town; a good investment. Call at THIRD AND OREGON AVE., Santa Monica. 12

GROCERY, NEW, CLEAN STOCK, AND fixtures; horse, wagon, fine cash trade; must sell account wife's health; 3 living-rooms in rear; cheap rent. TEL. SOUTH 1250. 11

FOR SALE—A DRUG STORE IN LOS ANgeles, doing good business, and in good growing business location. Home phone B4726, or address 2706 BRIGHTON AVE. 12

RESTAURANT ON PRINCIPAL STREET, seating 100, with long lease; sacrified for cash on account of disagreement of partners. See OWNER, afternoons, 312 E. Seventh. 12

FOR SALE—PAYING CIGAR STAND IN Pasadena, close in; will lease for less than inventory, account going East; rent low; this bargain 2 days only. SCHROCK, C3396. 12

STOCK COMPANIES INCORPORATED—
If you have stocks or bonds for sale, let me try to sell them for you. GEORGE M. KELLOGG broker, 540 Ellicott Square, Buffalo. 13

SMALL CLEAN STOCK DRY GOODS, NOtions, furnishings; few hundred takes it; cheap rent, living-rooms. F. J. KRILL, 3215 Central ave., city. 13

WANTED—PARTY TO JOIN ME IN BUSIness which I know from A to Z; good living in it for two; must have $200 or $300. Address E, box 4, TIMES OFFICE. 13

BONAFIDE—SURE ROAD TO SUCCESS, health and wealth; worth $10,000 to every person living. A $1 bill to DR. NETHERLANDS, Visalia, Cal.

I MAKE A SPECIALTY OF SELLING OR exchanging legitimate business chances.
C. W. CONWAY, 304-5 Bradbury Bldg.
Member Los Angeles Realty Board.

SUCCESSFUL PROMOTER, NEW YORK and Pacific Coast experience, will consider the financing of a good enterprise. PROMOTER, 472 Monadnock Bldg., San Francisco.

$350 BUYS GOOD PAYING LITTLE GROcery, notions, cigars, etc.; fine location; good trade; rooms in rear. Apply 816 E. 5TH. 11

FOR SALE—GROCERY STORE; WILL INvoice goods; rent $10 per month; must sell on account of sickness in family. Call and make offer. 'PHONE SOUTH 1897. 11

FOR SALE—RIGHTS TO MANUFACTURE and sell a patented article in the various States and Canada. ROOM 407 Lissner Bldg. Big money; call between two and four. 16

WANTED—RELIABLE PARTY TO PURchase half in moving-picture show; well located; doing good business. See H. W. JOHNSON, 147 American ave., Long Beach, Cal. 12

TWO GENERAL STORES, ARIZONA; DOing good-paying business; stocks from $3000 to $5000, for sale. Address D, box 51, TIMES OFFICE. 13

FOR SALE—OR EXCHANGE, A FINE ART and curio business and lease; good location and lowest rent for the location in city. Address D, box 128, TIMES OFFICE. 11

FOR SALE—SMALL, CLEAN STOCK OF dry goods, notions, furnishings; few hundred dollars takes it; cheap rent; living-rooms. S. J. KRILL, 3215 Central ave. 13

FOR SALE—BAKERY AND DELICATESSEN for a third less than inventory; fine brick oven; sickness reason for selling. Phone SOUTH 5228. 12

FOR SALE—BARBER SHOP, CLOSE IN; A snap; $100 takes it; 2 chairs, all fixtures complete; custom now $100 per month. Call MAIN 1909. 11

GOOD BAKERY ROUTE, SALE CHEAP. Call any afternoon; take in from $5 to $7 per day. 2649 N. WORKMAN ST. 11

FOR SALE—AN OLD-ESTABLISHED LAUNdry route with first-class laundry. Address TT, box 11, TIMES OFFICE.

FOR SALE — CHEAP; GOOD PAYING bakery route. See MILLER, Bradford Baking Co., 119 N. Daly st. 12

WANTED—MAN WITH $1500, BIG PROFITS to right party; no experience necessary. Address D, box 3, TIMES OFFICE. 11

BUSINESS MEN, BE WISE, DON'T BUY new hat; have old remodeled like new by expert. 50c up. Factory, 214 N. BROADWAY.

GENERAL MERCHANDISE, NEAR CITY; business good; invoice $3000. BOYLE 3030. 11

FOR SALE—FIRST CLASS PLUMBING business, will bear the strictest investigation, established 15 years. 228 E. 7TH. 11

FOR SALE—5-CHAIR BARBER SHOP IN good location; a snap; good reasons for selling. Address 101 W. SECOND ST.

FOR SALE—WILL SELL YOUR LAUNDRY route for you, without cost to you. Address DD, box 141, TIMES OFFICE.

FOR SALE—SMALL JEWELRY BUSINESS. Apply 604 S. BROADWAY. 12

FOR SALE—½ INTEREST OR ALL OF best billiard-room proposition in the city. Address B. B., box 126, TIMES OFFICE.

BUSINESS CHANCES—
Miscellaneous.

FOR SALE—THE ENTIRE OWNERSHIP OF a corporation furnishing domestic water supply to the best and most rapidly growing section adjoining Los Angeles, having 20 miles of street mains and over 100 services installed; a 34 year franchise from the county and a long lease on the most favorable terms of the best and purest water supply around Los Angeles; no debts and a growing income; would require only about one-half one's time and pay well; will sell on easy terms and consider clear city property in all or part pay; price $15,000. Address C, box 190, TIMES OFFICE. 12

SUNDAY REAL ESTATE LINERS—
Classified real estate advertisements for insertion in THE SUNDAY TIMES, must be in the office not later than 10:00 o'clock, Saturday nights. Other "want" advertisements for Sunday insertion will be taken over the counter until 11:00 p.m.
The great volume of liners printed in The Sunday Times, numbering regularly over 5000 separate announcements, makes this regulation absolutely necessary in order to get the big Sunday issue out on time.

STRICTLY FIRST-CLASS APARTMENT house, containing 24 2 and 3-room apartments, each with private bath; best location in city; 5 minutes' walk from Sixth and Broadway; completely and beautifully furnished; new building, new furniture; will show profit over $300 monthly; I am owner of this house and wish to go East; the right party can handle it with about $1500; balance, easy payments; long lease; no agents. Address D, box 47, TIMES OFFICE. 12

BAKERY, MEAT MARKET AND GROCERY COMBINED.
This fine combination in one of the best towns suburban to Los Angeles; established twenty years; operated with postoffice; busiest place in town; monthly receipts $4000, expenses $300; price includes stock, fixtures, horses and wagons; owner compelled to sell because of other pressing business. A magnificent opportunity for a live man. Address GROCER, 314 W. First st., Los Angeles. 12

FOR SALE—MEAT MARKETS.
Rent $15, sales, $29.45; no soliciting, and no delivery; price $400.
WEST JEFFERSON.
Rent $15; next to large grocery; elegant neighborhood; good profits; rule at this shop; price $1200; elegantly equipped, etc. We have many more for you to select from.
Z. T. GEORGE REALTY & BROKERAGE CO., 212 Mercantile Place. 11

WANTED—PARTY OF MEANS TO INCORporate and install electric light plant in fast-developing city. 150-horse-power available in mountain stream. Should produce $3000 yearly on small investment. Citizens might take some stock and other evidences of good will could be secured. Man of experience, with some money, can secure opening sure to prove profitable. Address for interview, X. Y. Z., box 1, TIMES OFFICE.

FOR SALE—GROCERY STORE.
Moneta ave., elegant corner; rent $25; sales $65 daily; discount fixtures; stock at invoice; refer to jobbers as to merits of business; price about $3000; another in southwest, same as above; will exchange for real estate; another, close in, $2700; sales $90 daily; will exchange.
Z. T. GEORGE REALTY & BROKERAGE CO., 212 Mercantile Place. 11

AN EXCEPTIONAL OPPORTUNITY IS OFfered to become interested with responsible people in a legitimate manufacturing enterprise; closest investigation is desired. Address Y, box 67, TIMES OFFICE. 11

BARBERS, TAKE NOTICE—$40. A WEEK taken in a two-chair shop, where water, lights and rent are free; very sporty trade, good all the year around; being connected with poolroom and bar; connection with race track forces me to sell out; a snap for good barbers; this is NO BULL; see for yourself. Apply to STEIN SUPPLY CO., 210 W. Second st. 11

FOR SALE — PARTNERSHIP IN OLD-ESTablished Broadway office business, to one who can invest $350 with services, I can guarantee to clear $125 monthly; no experience needed, as owner will teach you the business, but you must be steady and honest; references exchanged. ROOM 7, 344½ S. Broadway. 11

A FORTUNE IN THIS—THE GREATEST household necessity ever manufactured, Magic Laundry help will do the family washing without the aid of washboard or machine; 800 per cent. profit; county rights for sale. Send 25c for sample enough for 8 washings. MAGIC SOAP CO., 223 Eureka st., San Francisco. 15

WANTED—RELIABLE MAN TO TAKE ½ interest in fine-paying, old-established cash Spring st. business, who can invest $250, with services; this business will pay you $125 monthly as your part; clean, agreeable work, short hours; owner will teach you the business; you must be honest and steady man. Call 702 S. SPRING ST., room 215. 12

$5000 TO $10,000 CASH WANTED; GILT-edge business proposition; you take no chances; handle your own money and double same quickly; permanent income 25 to 50 per cent.; opportunity of lifetime; investigate immediately. Address D, box 144, TIMES OFFICE. 12

A GOOD DELICATESSEN STORE; LEASE; sickness; snap; close in. 517½ W. SIXTH ST. 12

FOR SALE—CIGAR STAND. CALL ON OWNER at 107 W. Second st. 16

LUNCH WAGON FOR SALE. 227½ E. 1ST ST., ROOM 34. 11

SWAPS—
All Sorts, Big and Little.

FOR EXCHANGE—MILBURN FARM WAGon; good as new; want good all-around horse; no plugs; also mission mantel clock, 3½ feet high, for what have you? SHIRLEY, R. F. D. 5, city. 12

FOR EXCHANGE—WILL SWAP DIVIDEND paying stocks or clear lots for first-class saddle horse; must be choice animal; will give full value. Address D, box 87, TIMES OFFICE. 12

FOR EXCHANGE—I HAVE GOOD WORK horse and 2 cows, will be fresh in about 6 weeks; will exchange for threading machine or small gasoline engine. Address D, box 61, TIMES OFFICE. 13

FOR EXCHANGE—WILL TRADE $500 CITY lot for good team of horses, harness and wagon. Address D, box 79, TIMES OFFICE. 13

FOR EXCHANGE—WANTED AUTO, RUNabout or horse and buggy, in exchange for good mining stock. See G. R. COMTE, 105 S. Broadway. 12

FOR EXCHANGE—WHAT YOU WANT AND haven't got for what you have and don't want. See McDONALD, 435 Stimson Bldg. Buys, sells, exchanges everything.

FOR EXCHANGE—OR SALE—$600 EQUITY in lot, mortgage $500, for auto or personal property. W. N. HOLWAY, 211 Grant Bldg. A1939.

FOR EXCHANGE—I WANT TO EXCHANGE my roll-top desk for a typewriter. Desk cost $40, and is almost new. Address BOX 235, Monrovia, Cal. 11

FOR EXCHANGE—1-2 CARAT WHITE DIAmond and Al Victor Phonograph with records, for poultry and surrey. 1733¼ SANTEE ST. 13

FOR EXCHANGE—FOR AUTO, THOROUGHbred stallion, 6 years old and sound; 4-mile horse. BOX 556, Colton, Cal. 12

MONEY TO LOAN—
In Sums to Suit.

PRIVATE MONEY, LOCKHART & SON,
7 and 8 per cent., 309 W. First st.
on real estate. Both 'Phones 1471.
1

TO LOAN—PRIVATE PARTY WILL LOAN $500 to $3000 on first-class real estate; no agents. Address C, box 190, TIMES OFFICE. 11

HAVE $10,000 TO LOAN ON IMPROVED real estate in Los Angeles, at 8 per cent., for 3 years. Address D, box 85, TIMES OFFICE. 13

HAVE ONE OR TWO THOUSAND DOLlars in cash to loan on first mortgage, city property; 10 per cent. interest, net. Principals only. Address D, box 99, TIMES OFFICE. 12

MONEY TO LOAN—
Quick loans, (gold,) on first mortgages; easy terms. COAST CO., 138½ S. Spring. 13

TO LOAN—CLARK TRUSTEE, 800 TRUST Bldg. A7301. Has $4000, $3500, $1900, $1000, $500, $300. 11

TO LOAN—$1000 TO LOAN, 8 PER CENT., no commission. Address D, box 32, TIMES OFFICE. 11

TO LOAN—$5000, ON APPROVED REAL ESTATE security; principals only; money ready. Act quick. F. G. WEIK, 636 S. Spring. 11

TO LOAN—$2000, NO COMMISSION, 8 PER cent. net. Address D, box 24, TIMES OFFICE. 11

TO LOAN—$2500, 8 PER CENT., NO DIScount. Address D, box 36, TIMES OFFICE. 11

TO LOAN—PRIVATE MONEY, $10,000; SEcurity must be A-1. Call at 111 S. BROADWAY. H. V. Hoffman. 11

TO LOAN—$200 TO $50,000, LOWEST RATES; no delays; mortgages bought. GEORGE TAYLOR, 317 Byrne Bldg., 3rd and Broadway.

MONEY LOANED ON SALARY, DIAMONDS AND CHATTELS; CONFIDENTIAL. PACIFIC LOAN CO., 421 BYRNE BLDG.

MONEY TO LOAN—$1000 TO $6000 ON IMproved city property. ALLISON BARLOW, 213 S. Broadway, room 124.

SALARIED PEOPLE'S LOAN CO., 304 H. W. Hellman Bldg. Lowest interest rates. Notes bought. Phones—Main 5966, A2659. 13

R. W. POINDEXTER, 409 WILCOX BLDG., loans money on real estate, large or small amounts. Building loans a specialty.

LOANS ON SALARIES, REAL ESTATE, hotels, rooming-houses. RELIABLE LOAN CO. 534 Citizens' National Bank Bldg. A5592.

MONEY LOANED, CONTRACTS AND MORTgages bought. A. M'CALL, 314 Bullard Blk.

MONEY TO LOAN—$5000 ON CLOSE-IN IMproved realty, current rates. JACOBY & CO., 223 Huntington Bldg. 12

$3500 TO LOAN ON STOCKS, BONDS OR other first-class security. W. E. SIMPSON, 508 Union Trust Bldg. 13

MONEY TO LOAN—$500 TO $2000 TO LOAN. M'CALL, 111 S. Broadway. Phone A8369. 12

MONEY TO LOAN—
In Sums to Suit.

DO YOU
NEED MONEY?
Then see us. We have cash at all times to loan on furniture, pianos, automobiles, salaries, storage receipts, [illegible] at the lowest rates ever offered.
The following payments [illegible] interest and principal:
On $10 pay $0.75.
On $25 pay $1.50.
On $50 pay $2.85.
On $100 pay $5.70.
Other amounts in proportion.
No other charges. Nothing [illegible] the loan. Special rebates for [illegible] ments.
Information cheerfully given. All [illegible] strictly confidential. Private [illegible] Special attention given to all [illegible]
If you cannot call, [illegible] mail to us; our agent will call [illegible]
Name ....
Address ....
When to call ....
AMERICAN LOAN CO.
701-702 Delta Bldg., [illegible]
Open 8 a.m. to 6 p.m. [illegible] until 9 p.m.

FOR THE NEW YEAR
BEGIN IT RIGHT.
Let us settle your outstanding [illegible] you, and put the matter in [illegible] it will not inconvenience you to [illegible]
SAVE YOURSELF WORRY.
We will loan you the money [illegible] do this, quickly, and without [illegible] your FURNITURE, PIANO, [illegible] WAGONS or other personal [illegible] out removing them from your [illegible]
Time as long as needed, with the [illegible] paying before due and [illegible] Amounts from $10 upward.
Business-like treatment, [illegible] terms assured to all.
See us if you need any money, [illegible] convince you that our methods [illegible]
Open 8 a.m. to 6 p.m. Monday [illegible] day evenings until 9 p.m.
FIDELITY LOAN CO.
529 MASON BLDG.
S.E. corner Fourth and Broadway.
'Phones—F7431, Broadway [illegible]

1908— 1908.
THE NEW YEAR IS [illegible]
How are all your debts? Have you [illegible] of them with different people? [illegible] start the new year owing [illegible] Call at our office and we will [illegible] enough to pay off all debts and [illegible] tional money besides. We make [illegible] ly on the workingman's "SALARY" [illegible] rates in city, and your employer [illegible] 'ng about borrowing.
THE NATIONAL LOAN CO.
518-520 Bryson Blk., cor. 2d and [illegible]
Office hours, 8.30 a.m. to 6 p.m. [illegible] Wed. and Sat. evenings until 9 p.m.

NEW YEAR—
Start the new year right by [illegible] old bills. If you are pressed for [illegible] at our office and we will loan you [illegible] on your personal note. We loan [illegible] aries" without indorser or security [illegible] licity in any way. Pay us back to [illegible] self in payments. We have helped [illegible] to pay up their accounts and we [illegible] every one that is worthy, and at [illegible] est rates.
THE STATE LOAN CO.
613 Grosse Bldg., cor. 6th and [illegible]
Open 8:30 to 6 p.m. Monday, [illegible] and Saturday evenings until 9 p.m.

CASH CONFIDENTIALLY LOANED [illegible] aried persons on their own [illegible] curity, without any publicity, [illegible] ers, without delay. Our rates [illegible] the lowest in the city. No [illegible] quiries are made, and considerate [illegible] guaranteed. Loans repayable in [illegible] ments. Also loan or buy real estate [illegible] second mortgages, local stocks and [illegible] curities at reasonable rates. [illegible] DISCOUNT CO., 623-629 Chamber of [illegible]

$1,000,000 TO LOAN ON [illegible]
5 to 7 per cent. [illegible]
No delays. No red tape. [illegible]
Cash loans made to complete [illegible]
Savings Bank Books [illegible]
Large and small city loans [illegible]
Ranch loans solicited.
MATTHEWS & MATTHEWS
506 Douglas Bldg., cor. Third and [illegible]

MONEY TO LOAN—ON [illegible]
GILT EDGE LOS ANGELES [illegible]
REASONABLE RATES.
MR. KOS[illegible]
WRIGHT & CALLENDER [illegible]
319 S. HILL ST.

FINANCIAL LOAN CO. [illegible]
621 Chamber of Commerce [illegible]
We loan more money on [illegible] live stock, diamonds, jewelry, [illegible] life insurance policies and [illegible] kinds; strictly confidential; [illegible] pay back on easy payments.

QUICK LOANS ON FURNITURE, [illegible] DIAMONDS, salaries, mortgages [illegible] no publicity; money ready [illegible] terms and all the time you [illegible] pay as convenient, reducing [illegible] & CO., 201 Security Bldg., [illegible] 'Phones F7151, Main 6062.

TO LOAN—MONEY LOANED TO [illegible] people just on your own name [illegible] curity necessary; don't borrow [illegible] me; my system is the best [illegible] clerks, book-keepers, street car [illegible] other employees; business strictly [illegible] NEWTON, 706 O. T. Johnson Bldg.

TO LOAN — MONEY ON [illegible] rooming and apartment houses [illegible] pianos, diamonds, live stock [illegible] property, new methods, fair [illegible] terms. Large loans a specialty. [illegible] 2139. ROOM 6, Orpheum Bldg. [illegible] Spring. CLAPPER.

$200,000 TO LOAN ON CHATTELS [illegible]
WATSON'S QUICK LOANS [illegible]
Generous loans on furniture, [illegible] stock, diamonds, real estate [illegible] sonal property. Easy terms. [illegible] Phone 2790. WATSON, [illegible]

MONEY LOANED ON DIAMONDS, [illegible] elry, pianos, mortgages, contracts [illegible] mond loans our specialty; [illegible] money; lowest rates; prompt, [illegible] bank references; established [illegible] REID & CO., 142 S. Broadway, [illegible] A1938, Broadway 2368.

TO LOAN—DO YOU WANT A [illegible] real estate quick? See me [illegible] delays. Plenty of money on hand [illegible] suit, interest 7 per cent. DOLPH [illegible] CHEL, 430 Citizens' National Bank [illegible] and Main.

8 PER CENT. ON YOUR MONEY [illegible] on the Bond Dept. of the [illegible] Trust Co. and learn how to make [illegible] of interest on your money. [illegible] TRUST CO., 311 Third st., between [illegible] Broadway.

TO LOAN—MONEY, ON CITY REAL [illegible] COME PREFERRED. IF YOU [illegible] MONEY AT A REASONABLE RATE [illegible] "SEE US FIRST."
CURRY & VALENTINE, [illegible]
EX. 7172, M. 9273.

$500,000 TO LOAN ON REAL [illegible]
Quick loans. Any sum desired. [illegible]
Lowest rates of interest. [illegible]
Building loans a specialty. [illegible]
Phone 2790. WATSON, [illegible]

MONEY LOANED SALARIED PEOPLE [illegible] others without security; [illegible] offices in 63 principal cities; [illegible] money by getting my terms first. [illegible] MAN, 430 Mason Bldg., Broadway and [illegible] sts.

TO LOAN—I HAVE THE [illegible] sums to loan on real estate, [illegible] can act quick; low rate of interest. [illegible] IZENS' NATIONAL BANK BLDG. [illegible] Main.

MONEY LOANED ON DIAMONDS, [illegible] elry, pianos, furniture, [illegible] city warrants, mortgages and [illegible] bought; lowest rates. T. A. [illegible] 206½ S. Broadway. A5[illegible]

MONEY TO LOAN—
$200 to $250,000 to loan on real [illegible] other good securities at current [illegible] lished 1886. LEE A. M'CONNELL & [illegible] 312 Douglas Bldg.

TO LOAN—SOUTHERN CHERRY CO., [illegible] cessors to CHERRY, 61 O. T. [illegible] Bldg. Private loans made to men and [illegible] employed on salary. No mortgage or [illegible] required. Confidential.

TO LOAN—
$1000 TO $100,000 ON REAL [illegible]
ROBT. MITCHELL CO., [illegible]
Le Grand Betts, Mgr. [illegible]

$100,000 TO LOAN, CITY OR [illegible] current rates; no delay; [illegible]
Home A8827. MOYER & [illegible]
Main 5474.

TO LOAN—MONEY; WE HAVE [illegible] mortgage of $2225 on Los Angeles [illegible] erty to exchange for a [illegible] EDWARD D. SILENT & CO., [illegible]

MONEY LOANED ON DIAMONDS, [illegible] es, jewelry. We loan you more [illegible] interest, hold your goods longer [illegible] Tickets issued. LEE BROS., [illegible]

TO LOAN—MONEY ON [illegible] jewelry, pianos, furniture, [illegible] lowest rates, confidential. [illegible] ICK, 206½ S. Broadway.

HOW TO MAKE 8 PER CENT. [illegible] money. Call and see Bond Dept. [illegible] BIA TRUST CO., 311 Third st., [illegible] and Broadway.

MONEY ON DIAMONDS, [illegible] dential; fair and [illegible] do business or not; [illegible] R. K. MUSSER, 616 O. T. [illegible]

TO LOAN—$500 TO [illegible] suit, on improved city [illegible] BARRY & CO., 211 to 213 [illegible] Main 4083. F[illegible]

Classified Liners.

MONEY TO LOAN—

MONEY WANTED—

STOCKS AND BONDS—

THINGS ON WHEELS—

LIVE STOCK FOR SALE—

LIVE STOCK WANTED—

LIVE STOCK EXCHANGE—

TYPEWRITERS—

LOST, FOUND, STRAYED—

MINING—

ASSAYING—

DETECTIVE AGENCIES—

MODELS—

EDUCATIONAL—

STORAGE—

OIL PROPERTY—

MUSICAL INSTRUCTION—

MUSICAL INSTRUMENTS—

PHYSICIANS—

PATENTS—

GOVERNMENT LANDS—

ATTORNEYS—

BOILERS—

CAL. BOILER WORKS, MANUFACTURERS of boilers and tanks; repair work a specialty. 228 QUIERLOA ST. Home 1687; M. 2591.

DRESSMAKING—
And Dressmakers.

FIRST CLASS DRESSMAKER, FORMERLY of San Francisco, open for engagements. 134 W. 22ND ST. Home B4096. 12

PLAIN DRESSMAKING, CHILDREN'S clothing, reasonable. 1131 E. 11TH ST., rear. 12

SAWTELLE.

SAWTELLE, Jan. 10.—A petition is in circulation among the electors who reside within the boundaries of the Sawtelle school district, asking the County Supervisors to detach them from the Santa Monica precinct, and create a new political subdivision for them. The proposed new township would include all of the territory which is now embraced in the Santa Monica township, and is in the Sawtelle school district. The argument of the petitioners is that the public convenience and necessity require such a subdivision, and that by this means the administration of justice would be greatly facilitated.

The City Trustees have placed the ban on poolroom licenses by revoking the one recently granted, and denying the application of B. Bell.

D. J. Bragonier has arrived here from Tacoma, Wash., bringing his family. Their intention is to remain permanently. Mr. Bragonier says he may establish a steam laundry in Sawtelle.

Steadily the Salt Lake oil fields near Sherman Junction are advancing toward this city. A month ago there was a single well west of the Los Angeles-Pacific electric line's tracks, but today there are two, and the material on the ground for the third derrick. This last one is on the Hammel & Denker ranch, and is within plain view of Beverly. Seven new wells are in operation at Sherman Junction, and prospectors are looking over the ground with a view to taking leases on land extending right into the town of Sherman.

Battleships now at Coronado Beach.

Ready to Work.

The Ute brave had been informed that he must go to work.

"Tell the Great Father at Washington," he responded, "Injun heap ready, like work."

"What kind of work?" asked the agent, much encouraged.

"Chase um buffalo," responded the warrior, drawing his government blanket around him.—[Philadelphia Ledger.

BIG DITCH.

ESTIMATE OF COST RAISED.

ORIGINAL FIGURES PROVE FAR TOO LOW.

Two Hundred Million Dollars New Conservative Figure Given by Members of Commission—Increase Due in Part to Widening and Lengthening the Locks.

[BY THE ASSOCIATED PRESS—P.M.]

WASHINGTON, Jan. 10.—Because of changed conditions from those existing in 1905, when the minority of the Board of Consulting Engineers of the Panama Canal submitted its report, it is now admitted in responsible quarters that the estimate made by that report for building the canal was far too low, and that the cost may approximate $.00,000,000.

This includes various incidental items, such as administration, sanitation and improvements, aggregating several millions of dollars, in Panama and Colon, which, however, will be refunded by the Panama government, and the expenses of the zone government and various expenses incidental to the relocation and acquisition of the Panama railroad.

The estimate of the board in 1905 was that the cost of the canal would be $139,765,200, but this estimate did not include expenses on account of interest during construction, sanitation and zone government.

Last spring the present commission made some general estimates of the probable cost of the work, which resulted in placing it anywhere between $210,000,000 and $250,000,000, but the more conservative members believed the lower figures would prove ultimately correct. Since that time some of the commissioners have found that a considerable saving can be made from the lower estimates, which warrants them in placing the estimated cost at nearer $200,000,000 than a higher figure.

Various reasons are assigned for the increased cost, including wider and longer locks than those proposed by the board of engineers, a greater quantity of excavation than estimated by the board, an increase in unit prices and higher prices for labor than those thought adequate by the board.

That board estimates the locks would cost less than $40,000,000, while the present commission thinks it will be between $52,000,000 and $60,000,00, with a still greater increase of 10 per cent. if the locks are further widened as proposed by the Navy Department.

PREPARING DATA.

San Pedro Busy Collecting Figures for Board of Engineers for Harbors and Rivers.

[SPECIAL CORRESPONDENCE OF THE TIMES.]

SAN PEDRO, Jan. 10.—Various committees are busy collecting data and preparing arguments to present at the hearing before the committee of the National Board of Engineers for Rivers and Harbors, which has been called by Capt. Amos A. Fries, local engineer, in charge, for January 14, at 1:15 o'clock p.m., in the City Hall.

Committees appointed by President Sam Storer of the local Chamber of Commerce, are compiling information and will cover the entire local situation relative to the outer and inner harbor projects and the needs and requirements for the future improvement work.

Private corporations owning property and having concessions on the water front will present their plans at the hearing and it is expected that several hundred visitors from Los Angeles, Long Beach, Wilmington and other cities, interested in harbor development work, will be in attendance.

Cols. Leach and Lockwood and Secretary Weber of the commission, together with Capt. Amos A. Fries and others, will be guests of the Chamber of Commerce at a luncheon at the South Coast Yacht Club. Launches for the inspection of the inner and outer harbor will be provided. As future appropriations and development work will largely depend upon the reports of Cols. Leach and Lockwood, every effort will be made to point out the present and future importance of the harbor.

The report in today's Times, stating that Secretary Taft had issued a request to the Board of Fortifications concerning the necessity of fortifying San Pedro, and that a special appropriation bill to meet the emergency would be prepared by Senator Flint, was received here with much gratification. It is claimed here that a port receiving in imports nearly $15,000,000 a year, and harboring hundreds of thousands of dollars in floating plant, as is the case at San Pedro, deserves adequate protection.

GARDENA.

GARDENA, Jan. 10.—Seventy members and visitors of Gardena Lodge, F. and A.M., were present last night at the annual installation of officers. Deputy Inspector D. R. Weller of Los Angeles officiated as installing officer, and the following were inducted into office: Worshipful Master, D. N. Towne; Senior Warden, L. H. West, one of Gardena's oldest citizens; Junior Warden, A. F. Hahn, the postmaster; Treasurer, M. G. Rogers; Secretary, N. E. Cole; Chaplain, J. D. Green; Marshal, T. C. Pitman; Senior Deacon, W. E. McCarrell; Junior Deacon, L. E. West; Stewards, W. W. Pitman and J. W. Bathrick; Tyler, J. H. Bathrick.

After the installation ceremonies were concluded a luncheon was served, members of the Eastern Star participating. Toasts were offered and responses given by D. R. Weller of Los Angeles, C. W. Stevenson, Prof. Jacobs of the Gardena High School, Dr. Spencer, postmaster; Mrs. Barlow, Worthy Matron of the local chapter of the Eastern Star, and Mrs. Brown. Inspector Weller took occasion to compliment Gardena Lodge on the extreme neatness and convenience of its lodgeroom and its progressive spirit. The lodge itself began with a membership of about fifteen two years ago. It now has nearly forty members with five or six entered apprentices and fellow crafts.

U. S. warships at Coronado now.

SAN DIEGO.

SAN DIEGO, Jan. 10.—Capt. H. R. Fay, First Lieut. H. J. Schlagel and Second Lieut. J. M. Loop have received their commissions.

The Chamber of Commerce is to send former State Senator Ward to Washington to look after the interests of San Diego. He will leave Sunday night.

The interest which Escondido people are taking in the movement for county division is shown by the fact that in one week more than 300 of the voters have been registered at the office of the County Clerk.

Frank A. Kimball of National City has signed a contract with a syndicate of eastern capitalists by which he agrees to donate four acres of land on the bay front, near the Chula Vista wharf as a site for a glass factory. It is expected that the factory will cost more than $100,000, and will employ 125 persons.

SOCIALISTS RIOT.

(Continued From First Page.)

not less than 50,000 in Berlin. In the square some of the demonstrants became disorderly, and were at once arrested.

The Vorwaerts, the leading Socialist organ, distributed extras after Von Buelow's speech declaring that the hour has struck for the masses to demand representation in Parliament.

Under the present electoral system in Prussia there are three classes of electors. Up to the present time the laboring man has been completely deprived of representation in Parliament.

NOVEL ELECTIVE SYSTEM.

The categories of electors are formed by dividing the total amount of taxation received by the State into three equal parts. A small number of wealthy persons paying the first third of taxes select a certain number of men from their ranks to act as final voters; a more extended number of less wealthy persons, who pay the next third, choose an equal number of final electors; while the third-class of voters, composed of the remainder of the population and including the workmen, whose numbers reach to the millions, are allowed to select a number of final voters equal to that chosen by each of the other two classes.

The total number of final electors then proceed to cast the final vote, at which the representatives of the two first-named classes always vote solidly together, thus shutting out any possibility of a representative of the working classes.

BERLIN SURPRISED.

Although the Socialists had held a series of mass meetings last night, as a demonstration in favor of electoral reform and these meetings had addressed telegrams to the Lantag, the street demonstrations today took the population of Berlin by surprise.

It is not thought the demonstration will have any political results. It was wholly a Socialist affair, being without support of the other sections of the population. While the Socialists compose the most numerous party in the kingdom, their influence for the government has been greatly diminished through the election reverses they sustained a year ago, and the complete isolation of the party.

Various speeches were made in the Landtag on the question at issue, but at the close of the session, Prince Von Buelow, the imperial chancellor, declared that manhood suffrage as it exists for the Reichstag would not be for the good of the state. He admitted that the suffrage system required reform and that the government had been studying the question for a long time. Exactly what direction the reform would take he did not know, but as soon as the government's proposition was ready it would be communicated to the Landtag.

ACCUSED OF EMBEZZLEMENT.

Prominent Attorney, Who Was Once Candidate for Supreme Court, Faces Serious Charge.

[BY THE ASSOCIATED PRESS—P.M.]

SAN JOSE, Jan. 10.—Jackson Hatch, a prominent attorney, former Democratic candidate for the Supreme Court, and for many years one of the best known citizens of this community, was this afternoon charged with felony embezzlement in the sum of $5000 by Lewis A. Sage.

The complaint sworn to by Mr. Sage recites that on July 6, 1907, a felony embezzlement was committed by Hatch, the sum of $5000, having "been entrusted to him by Sarah E. Sage, as her trustee, agent and attorney in fact, which he did then and there wilfully, unlawfully and feloniously convert to his (the said defendant's) own use."

In a statement given out tonight Mr. Sage states that he is certain Hatch has embezzled at least $31,060 of the estate's funds. No warrant was served on Hatch today. He was notified of the issuing of the warrant and James W. Rae and the American Surety Company, went his bonds in the sum of $3000. He will be arraigned by Justice of the Peace Brown on Monday.

Repeated reports of Hatch's suicide were spread today, but late tonight he gave out a statement denying any other intention than to face the law.

JAPS STRIKE IT RICH.

Find Great Quantities of Coal and Gold on Their Half of Sakhalin Island.

[BY DIRECT WIRE TO THE TIMES.]

TOKIO, Jan. 10.—[Exclusive Dispatch.] Official investigations made in the Japanese half of Sakhalin Island show there are great quantities of coal and more gold than in Hokkaido.

Development of the country's promising resources is retarded by lack of roads, some of the richest districts being almost inaccessible.

CHILD WINS CASE.

Saloon-keepers Who Sold Boy's Father Intoxicants Are Fined by Chicago Court.

[BY THE ASSOCIATED PRESS—A.M.]

CHICAGO, Jan. 10.—A municipal court today found William Tobin and David McHale, saloon-keepers, guilty of having deprived Raphael de Haven, 5 years old, of means of support, by selling intoxicants to his father, and imposed a joint fine of $600.

The suit was brought by Mrs. Jennie de Haven in behalf of her son.

The case is regarded by attorneys as a test, which may eventually go to the Supreme Court.

HALSEY CASE CONTINUED.

SAN FRANCISCO, Jan. 10.—A continuance of two more weeks has been granted to T. V. Halsey, in the telephone bribery case, by Judge Dunne. Halsey's health is still in so delicate a condition from the operation for appendicitis performed several months ago, that he cannot go to trial at this time.

BRIBERY CASES CONTINUED.

SAN FRANCISCO, Jan. 10.—The bribery cases of G. H. Umbsen, J. E. Green, W. I. Brobeck and Abraham Ruef, in the Parkside franchise, were continued by Superior Judge Dunne for two weeks. Brobeck was present, while the other three defendants were represented by counsel. The postponement was granted at the request of Asst. Dist.-Atty. William Hoff Cook.

Pomona Makes Profit.

CLAREMONT, Jan. 10.—According to the football report given out by Treasurer Hartzell, there was a balance of $71.87 in the treasury at the close of the season, December 1. The season opened with $29.67 in the treasury and the football season was not a loss, but a financial gain of $42.20, while no debts of any sort have been incurred by the Claremont management.

THE CITY IN BRIEF

Peace and quiet.

NEWS AND BUSINESS.

Prohibition Union.

The Prohibition Union will meet in Symphony Hall at 3 o'clock Sunday afternoon. Rev. C. E. Nash will speak, Miss Violet Dawson will recite, and Miss Elsa M. Hall will sing.

Doctor's Rooms Looted.

Pass-key burglars entered the office of Dr. C. D. York, No. 727½ South Broadway, yesterday, and carried out $200 worth of clothing. Dr. York discovered that his rooms had been ransacked when he returned to his office late last night.

Fredericks a Speeder.

Dist.-Atty. John D. Fredericks believes that he holds the record for speed in Los Angeles county, because he went from Los Angeles to Venice last week in an automobile in fifteen minutes and traveled 150 miles between 1 o'clock p.m. and 3 o'clock a.m.

Mending for the Poor.

The Emergency Committee of the Parent Teachers' Association of the Jefferson-street school is engaged in gathering up clothing for needy children, and will meet at the home of Mrs. Box, No. 3435 Hough avenue, on next Wednesday, to mend garments sent in. Meetings of the association will hereafter be held on the last Wednesday of each month.

Bumped Off the Track.

J. E. McCabe, aged 67 years, narrowly escaped serious injury about 6 o'clock last night when he walked in front of an east-bound Boyle Heights car at Grand avenue and Seventh street. He was thrown several feet, but only suffered a few bruises. At the Receiving Hospital he was attended and later taken to his home at No. 1223 Maple avenue.

Lands on His Head.

In attempting to alight from an Eastlake Park car about 9 o'clock last night, Francesco Fontana, a laborer, was hurled to the pavement. He was found lying unconscious at Elmira and East Main streets and taken to the Receiving Hospital. He sustained a laceration of the scalp and suffered from concussion of the brain. Later he was taken to his home at No. 271 South Avenue 18.

Injured in Collision.

H. J. Watkins, a teamster, was thrown from his wagon at Pico and San Pedro streets about 8:30 o'clock last night, in a collision with south-bound San Pedro car No. 212. His left hip was dislocated and he sustained several bruises. The wagon was overturned and the team ran away. Watkins was attended at the Receiving Hospital and then taken to his home at Santa Fé avenue and George street.

Accidentally Shot.

John Scals of No. 1142 El Molino street was accidentally shot in the right hip yesterday afternoon by Esles Smith of No. 2825 West Pico street, while playing with a revolver. The bullet was removed by Dr. E. O. Sawyer, who says the wound is not dangerous. The accident occurred in front of C. H. Smith's store, No. 2825 West Pico street, where the boys had bought a box of cartridges. Smith loaded the revolver and accidentally pulled the trigger.

BREVITIES

Sunday Real Estate Liners. Classified real estate advertisements for insertion in THE SUNDAY TIMES must be in the office not later than 10:00 o'clock Saturday night. Other "want" advertisements for Sunday insertion taken over the counter until 11:00 p.m. The great volume of liners printed in The Sunday Times, numbering regularly over 5000 separate announcements, makes this regulation absolutely necessary in order to get the big Sunday issue out on time.

Lucien Earle, formerly of the firm of Earle & Creede, and William F. McLaughlin, practicing attorneys of the Los Angeles bar for the past twelve years, have formed a partnership for the general practice of law and opened offices at 502-3-4 Delta building, 426 South Spring street, Los Angeles, Cal., where they will be pleased to meet their friends and clients.

Mr. and Mrs. A. E. Newman of Newman's French Hat Shop, 340 S. Broadway, accompanied by their designer, leave today for New York to meet their commissioner from Paris to make their spring purchases. During their absence their entire line of French models and trimmed hats are offered at one-half and less. You know the quality and style.

Visit my Sample Shoe Shop today, my opening day. I am the originator of the sample shoe stores. Ladies' $3.50 to $5 shoes for $2 a pair. Harry Magill, 315 South Broadway, Homer Laughlin building, over the Ville de Paris, room 305. Take elevator. Open Saturday evenings.

J. W. Frey has moved his stock of mantels, grates, tiles and andirons to his warerooms, corner Los Angeles and Twelfth streets, where can be seen the largest assortment of black and brass fireplace trimmings to be found in the United States.

The weather is cool. Now is the time to enjoy a good roast of pork for dinner, or some pure country pork sausage. Roast pork, 12½c per lb.; pork sausage, country style, our own make, 12½c per lb. Newmarket, 522-24 S. Broadway.

Cash is king. Now is the time to economize. Do like thousands of others; buy for cash at the Newmarket and eat good meat and get lots for your money. We give a square deal. Newmarket, 522-24 S. Broadway.

Veal roasts, 12½c to 15c per lb.; pot roasts, 8c and 10c per lb.; sirloin, 12½c per lb. These are a sample of Newmarket cash prices. Buy at the Newmarket and save money. Newmarket, 522-24 S. Broadway.

If you want a good high-grade men's shoe, made by Edwin Clapp, go to A. J. Hamilton & Son's, 311 South Broadway. Cut prices on every pair.

It's the service that tells real shoe quality. This test proves Cummings footwear economy. Fourth and Broadway.

Mr. and Mrs. A. E. Newman of Newman's French Hat Shop, 340 S. Broadway, accompanied by their designer, leave today for New York to meet their commissionaire from Paris to make their spring purchases. During their absence their entire line of French models and trimmed hats are offered at one-half and less. You know the quality and style.

Best protection—lowest cost. New policy. Penn Mutual Life. L. Clark Guy, manager, 313 Bradbury Bldg.

Assaying night school. Now time for reduced rates, etc. 313 E. First st.

Sample shoes, top floor, Bryson Block.

La Marque corsets, 414½ S. B'dway.

Furs. D. Bonoff, furrier, 324 S. B'way.

PITIFUL.

WANT TO SAVE A BABY'S SOUL.

MISSIONARIES TRY TO POSSESS CHINESE CHILD.

Makes Charges Without Direct Evidence and Mother Fears "Foreign Devils" Would Steal Child—Judge Wilbur Sends Mrs. Quong Din and Hong To to Detention Home.

"For the sake of its soul" the Home Missionary Society is trying to take a little Chinese baby away from its mother, and the latter is so frightened at the proceedings of the "foreign devils" that she fights to remain with her baby, and even fears to lose sight of it for a moment.

Hong To is the name of the child, and it is the daughter of Quong Din, a merchant in Chinatown. It was stated that the child was among bad surroundings there, and last June was placed under the supervision of Mrs. Kate Adkinson as probation officer, along with another Chinese baby named Lu Gum. But Lu Gum's father was threatened with death in the recent tong war, and fled to China with his little girl.

Although Mrs. Adkinson has been probation officer over Hong To for seven months, she has called upon the child only three times, until she caused the baby's arrest last week on a warrant, claiming that her parents might take her away. The case came to trial yesterday, and not one iota of evidence was introduced to show that there was any danger of the baby being spirited away, or that she was neglected, or that her surroundings in Chinatown were worse than those of any other baby there.

Mrs. Adkinson was placed on the witness stand, and told all about the baby and its home surroundings, but most of what she testified was hearsay evidence, based upon what she had been told by Miss Nora K. Banks, a missionary.

"Formerly the baby was friendly toward Miss Banks, but later the baby acted toward the missionary as though she was a wild animal," said Mrs. Adkinson, and she added that this was proof that the child's parents had influenced her.

Missionary Banks testified that she was told things about the parents of the baby, that her mother took her to San Diego and brought her back without reporting to her, although, in fact, she was not the probation officer. She insinuated that the home where Mr. and Mrs. Quong Din and the baby live is surrounded by Chinese bad houses, but could not be sure.

The fact that Lu Gum had been spirited away to China without the consent of the court seemed to be the principal evidence upon which Hong To's arrest was based. The women of the Home Missionary Society assert that Chinamen buy girl babies and bring them up to become inmates of vile places.

Police Sergt. C. E. Sebastian of the Chinatown squad, and Patrolmen Roth, Willis and Kirkham testified that the house where Quong Din and his family live has a good reputation, as has the mother of the child. The father has been very sick.

VITAL RECORD { BIRTHS, DEATHS, MARRIAGES, DIVORCE.

Deaths.

PAGLIANO. In Los Angeles, Jan. 9, 1908, Mrs. Giuditta Pagliano, native of Italy, beloved wife of J. Pagliano, mother of Carolina Brunette and J. Pagliano, Jr. Funeral services Saturday at 9 a.m., from the residence, 383 Macy st. Mass, St. Peter's Church.

MAHARG. Jan. 9, Sarah B. Maharg, wife of William F. Maharg, and mother of Mrs. C. A. Luckenbach, Dr. William S. Maharg and Mrs. J. Frank Derby, aged 79 years. Funeral services Saturday, Jan. 11 at 2 p.m., at 1338 Kellam ave. Services private; no flowers. Bethlehem (Pa.) and Pittsburgh (Pa.) papers please copy.

JEFFERIES. Entered into rest at his late residence, No. 151 West Sixteenth street, January 9, James Wood Jefferies, beloved husband of Lydia Jefferies and father of Mrs. Harry Lange, aged 80 years 25 days. Remains at chapel of Overholtzer-Mills Co. Funeral Saturday, January 11, 2 p.m., from the residence. Interment, Rosedale Cemetery.

KNOLL. At 413 North Broadway, Friday, January 10, at 2 a.m., Harry Martin Knoll, aged 28 years, beloved husband of Mrs. Josephine M. Knoll. Funeral from parlors of the Connell Company, 1061 South Grand avenue, Monday, January 13, at 11 p.m. Friends invited. Interment, Evergreen Cemetery.

GIBBS. In Pasadena, January 8, 1908, Wesley D. Gibbs, aged 65 years. Funeral at Breese Bros.' chapel, 855 South Figueroa, Saturday at 2 o'clock.

SEAMAN. In this city, January 10, Thomas Seaman, aged 87. Funeral notice later.

BURRITT. January 10, 1:45 p.m., Crews Hall Burritt, aged 1 year and 19 days, son of Dr. and Mrs. Clarence Hopkins Burritt, No. 627 South Grand avenue, heart failure.

CLAY. January 10, John Clay, aged 80 years. Remains at parlors of Cunningham & O'Connor.

CHEEK. In this city, January 10, 1908, Dr. S. Cheek. Funeral notice later. Remains at the chapel of Orr & Edwards Co.

Marriages.

KNAPP-SUTTON. Perry R. Knapp, aged 22, a native of Michigan, and Mabel Sutton, aged 22, a native of Michigan, both residents of Los Angeles.

SANDOVAL-MENDOZA. Paulino Sandoval, aged 22, a native of California, and Refugia M. Mendoza, aged 18, a native of California, both residents of Los Angeles.

SMITH-ROUSCH. Earl J. Smith, aged 24, a native of Illinois, and Josephine Rousch, aged 24, a native of Iowa, both residents of Pasadena.

PELLEY-WITMAN. William E. Pelley, aged 31, a native of Iowa, and Julia H. Witman, aged 26, a native of West Virginia, both residents of Los Angeles.

TURNER-MONTANA. Alfonso Turner, aged 24, a native of California, and Antonia Montana, aged 20, a native of California, both residents of Pomona.

GARDNER-JOHNSON. Charles Gardner, aged 29, a native of Illinois, and Maude M. Johnson, aged 28, a native of Canada, both residents of Los Angeles.

GUTERREZ-DIAS. Calletano Guterrez, aged 30, a native of Mexico, and Teresa Dias, aged 28, a native of Mexico, both residents of San Gabriel.

Divorce.

SUITS. Charlotte Herron against William Herron; Jessie N. Alfeld against Clarence E. Alfeld; Sam Dembowsky against Pearl Dembowsky.

DECREES. Belle Dooner against James Dooner; Mabel A. Bohn against H. A. Bohn; P. M. Murphy against James Murphy.

Salt Lake Transfer Co., 217-19 East First street, will check baggage at your residence to any point. Both 'phones Ex. 751.

Orr & Edwards Co., Funeral Directors, Northeast corner Tenth and Flower streets. Main 65, Home F6671. Private ambulance. Lady assistant.

Robert L. Garrett & Co., Undertakers. Lady attendant. 1227 S. Flower. Ambulance.

Renshaw Apartments, 712 California, Cor. Bunker Hill, 2 and 3-room suites. A6020.

A. N. Davidson, Real Estate. Removed 305 Security Bldg. H. 729, M. 331.

If You Want to Go East C. Haydock, Agent Illinois Central R.R., 118 West Sixth.

Expert Eye Help Free
You'd like to know just how weak or strong your eyes are. If you thought it wouldn't cost you anything—and you ought to—well, the Geneva expert optician will tell you. Test your eyes accurately and without cost.
Geneva
Watch and Optical Co.
305 S. Broadway.

"SIEGEL'S—WOMEN'S—CHILDREN'S WEAR"
Myer Siegel & Co.
251-255 SOUTH BROADWAY
New Tailored Suits
For Misses and Small Women
Just received, a handsome worsted suit. Coat double breasted and full satin lined, collar and cuffs braid trimmed, beautifully made skirt, with a six-inch fold. Come in two shades of new light brown Venetian stripe. Price, Special....$17.50
LINEN HANDKERCHIEFS
Ten cents each, or per one dozen....95c
Fifty dozen of women's handkerchiefs, narrow hemmed, with beautifully embroidered initials. If you come early, you can have your choice of any letter in the alphabet at
Ten Cents Each
SIEGEL'S—WOMEN'S—CHILDREN'S WEAR

Mouldings
Picture Framing
New line of Italian Walnut, Tea Wood, Brown Birch, Italian Green, India, Oak, natural wood finish
FRAMES
Sanborn, Vail & Co.
Stationery Art Goods

"Ready and Right"
The New Clothing
On Sale at The
Silverwood Stores

BOSWELL & NOYES
S. ST. BDWY.

Cemeteries.

INGLEWOOD PARK
Los Angeles' Most Beautiful Cemetery
Superintendent's phone—A9562.
Office, 306-7 SECURITY BLDG.
Phones—F3202, Main 4650.

TO ENTERTAIN AMERICANS.

Brazilians Make Extensive Preparations to Make Visit of Battleship Fleet Most Pleasant.

[BY THE ASSOCIATED PRESS—A.M.]

RIO DE JANEIRO, Jan. 10.—The official and final arrangement for the entertainment for officers of the American battleship fleet under Admiral Evans, due here tomorrow, was made known today. It has been approved by Irving B. Dudley, the American Ambassador, and is as follows:

January 12—Officers of the fleet will visit the Minister of Foreign Affairs, Baron De Rio Branco.

January 13—Visit to Dr. Penna, President of the republic at Petropolis; in the evening a banquet at the American Embassy at Petropolis.

January 14—Breakfast given by the Minister of Marine, Admiral Alencar, on Mt. Corcovado.

January 15—Breakfast given by the President of the republic at Petropolis, and a garden party at the American Embassy.

January 16—Fete by the American colony at Fluminenez Park.

January 17—Picnic given by the Minister of Marine in the Botanical Gardens.

January 18—Banquet by the Minister of Foreign Affairs in the Monroe Pavilion.

January 19—Picnic given by the Brazilian navy at Lijuca Park.

January 20—There will probably be a reception on board some of the American battleships. The fleet is scheduled to leave January 21.

TORPEDO BOATS BEHIND TIME.

PERNAMBUCO (Brazil) Jan. 10.—The torpedo-boat flotilla arrived here today from Para. The weather was fair on the way down. The flotilla was delayed two days owing to the fact that the boilers of the Stewart became salted. Everybody on board the flotilla is well.

The vessels will leave here January 13 for Rio Janeiro.

The flotilla was seven days out from Para and five days behind the schedule. The flotilla arrived at Pernambuco this morning.

OFFICIALLY ANNOUNCED.

TOKIO, Jan. 11.—It is officially announced today that Baron Takahira has been chosen Ambassador to the United States to succeed Viscount Aoki.

"Correct Hats For All Men"
SIEGEL'S
$3 Hats, $2.25
And this includes even the new spring models that have arrived early. Every $3.00 hat in the house. The cleverest, most exclusive and highest grade $3 hats in the city—$2.25.
Shirts 85c
Regular $1, $1.25 and $1.50 ones. New, dressy patterns. Latest styles.
SIEGEL'S
Hatters and Haberdashers
103 South Spring Street

Genuine
We are advertising a special sale of Carriages, Surreys, Business Wagons, Delivery Wagons, Harness and Robes. It is a genuine reduced-price sale, covering for a short time only our entire splendid stock of these goods—not merely a few articles picked out for the occasion.
Think of it! An opportunity to secure selection from the largest and best stock in Southern California at prices slightly above cost.
Come and look at the goods.
Hawley, King & Co.
224 South Los Angeles Street
Between 2d and 3d Sts.

WHOA!
Stop and Get Your Order in at
Clark Bros.
for your
Fuel or Feed
Home Ex. 106 Main 7807
730 W. Pico

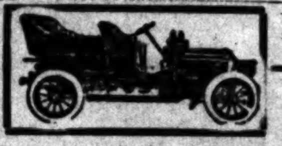

Repairing, Painting and Trimming
on Automobiles and vehicles. Springs, Tops, Bodies, Tonneaus and Rumble Seats made to order. Ask us for prices.
Advance Buggy Co.
3000 CENTRAL AVENUE

See Our Large Ad. on Page 1? Part I of This Paper
BRAUER & KROHN
"Tailors to Men Who Know"

The Bennett Toilet Parlors
A most satisfactory place to go for hair goods, scalp treatments, manicure, shampoo, etc.
Experienced operators, scientific methods, good service. Come here next time.
BENNETT TOILET PARLORS
N. E. Corner Fifth and Spring

NATURAL LOOKING TEETH
Artificial teeth that don't look and feel natural are a failure. We study the question of naturalness in all its phases, when restoring teeth by our ALVEOLAR METHOD. Call or write for our book. It is free.
REX DENTAL CO.
202 Severance Bldg., Los Angeles.

BEN-Z-NOL
The non-inflammable, non-explosive BENZINE. The best cleaning fluid made. For sale by all druggists.
BOSRICK CHEMICAL CO.
Manufacturers of Household Chemicals

THE DAYLIGHT STORE. Phones Main or Home 132
Jacoby Bros
331-333-335 South Broadway.
"SOMETHING NEW EVERY DAY"
January Clearance Sale
300 Mixture Coats $10
Values $15 to $24.50 ch.
Every One a Jacoby Value! That's All
Our Entire Waist Stock Reduced
Thousands of waists to choose from—all new fresh stock—going at the following January clearance prices:
Entire stock of silk, lace and net waists without reserve, at 25 Per Cent Reduction
Entire stock of fine lingerie waists and some fine black lace waists, —without reserve at ....Half Price
Pre-Inventory Sale of
Kid and Silk Gloves
For One Week Only—One-fourth off every single pair of short gloves, either kid, lisle or silk.
Any $2.00 short Kid Gloves $1.50
Any $1.75 short Kid Gloves $1.32
Any $1.50 short Kid Gloves $1.13
Any $1.25 short Kid, Silk or Lisle Gloves 94c
Any $1.00 short Kid, Silk or Lisle Gloves 75c
Any 75c short Silk or Lisle Gloves 56c
Any 65c short Silk or Lisle Gloves 49c
KING COTTON SALE
Women's and Children's Hosiery
25c Silk Tipped Stocking 19c
Children's 25c silk tip stockings; finest quality cashmere with pure silk heels and toes; comes in red, pink, blue and black and white; sizes 4 to 6½; extra special for today 19c.
25c Seamless Stocking 15c
Fast black Maco; perfect shape; double heels and toes; a good 25c value; Saturday special 15c.
35c Silk Lisle Burson 29c
Burson's best hose; made without a seam and wears like heavy cotton; come early for these; very special 29c.
50c Imported Maco 39c
Imported heavy Maco, the best wearing hose we ever sold; absolutely wear-proof; made double at heel, toe and sole; Hermsdorf black; German made; all sizes; today only at 39c.
Pre-Inventory Clearance of Children's and Misses' Dresses
IN TWO LOTS
All the latest Fall styles; blues, browns, reds and mixtures; ages 6 to 14 years.
Lot No. 1.—At $1.95, children's and misses' dresses, values to $3.50.
Lot No. 2—At $3.75, children's and misses' dresses, values to $10.00.
Sensational Shirt Sale
NEARLY HALF PRICE
Our best $1.00 Shirts 59c
Golf and stiff bosom shirts, 100 dozen of them; all Spring, 1908, patterns; many are samples, others from our regular stock; come in light and dark patterns; cuffs attached or detached; coat or regular; don't forget every one is perfect and worth $1; special for 59c.

Infants' Boots
Up to 75c odd lines infants' boots and sandals 25c.
25c "Ideal" Underwear
Children's "Ideal" underwear; best quality drab drilling.

Semi-Annual Clearance Sale

Bowling merrily along under full sail.
Tailors busy—salesmen busy—customers fairly falling over each other in their eagerness to pick the choicest patterns from our carefully selected stock of high-class woolens. Your friends and your neighbors have ordered their suits, overcoats, trousers, etc. TODAY we shall expect to see YOU at one of our three stores, picking your pattern for a handsome new made-to-measure suit. All three stores open this evening.
$19 For your choice of all the $22.50, $25 and $27.50 fancy suitings.
$24 For your choice of all the $30, $32.50 and $35 fancy suitings.
Trousers reduced to $4.75, $5.75, $6.75.
Overcoats and fancy vests at special discounts
BRAUER & KROHN
"Tailors to Men Who Know"
128-130 S. Spring Cor. Fifth and Spring 114½ S. Main

MAKAKAKE SELF-RAISING PANCAKE FLOUR
Easy to Make Wholesome to Eat

Not in a Milk Trust
Horlick's Malted Milk
The original and genuine
Avoid cheap substitutes
At your Soda Fountain
A glass of Horlick's Malted Milk—hot—makes a delicious and refreshing lunch on a cold day.
Ask for Horlick's
At All Druggists
Stirring the powder in hot water makes a nourishing, digestible food-drink, better than tea or coffee—no cooking. A cupful—hot—on retiring induces restful sleep.

SATURDAY SPECIAL
Hunter's Baltimore 90c
Star Wine and Grocery Co.
Main 2795 Home 659 315 West Fifth Street

Out-of-Town Customers
Order your wines and liquors by mail.
Old Plantation Distilling Co.
108 SOUTH BROADWAY, Los Angeles.

JAPANESE ART EXHIBITION
VENICE PIER
Trustee's sale of high-class Japanese Art Goods of every description.
Positively at half prices. Come and buy your Christmas presents.

LOS ANGELES
Ostrich Farm
Opposite Eastlake Park
FIVE ACRES OF GIGANTIC BIRDS
Downtown Salesrooms 324 South Broadway

...DAY, JANUARY 11, 1908.

Infants' Boots 25c
VALUES TO 75c.
25c "Ideal" Underwaists 12 1-2c
...Inventory Clearance of ...n's and Misses' Dresses
IN TWO LOTS
...sational Shirt Sale
NEARLY HALF PRICE
...Trousers reduced to $4.75, $5.75, $6.75.
...ROHN
...ng 114½ S. Main
$150 to $500
WALKER PORTABLE COTT...
ON EXHIBITION
1322 S. GRAND AVE...
Are You Engag...
Eastern Outfitting...
620 SOUTH MAIN ST.
Largest and Finest Stock of Furniture in the West
Pease Bros. Furniture Co.
UNIQU... Cloak and Suit House 245 South Broadway

Editorial Section.
PART II—LOCAL SHEET: 12 PAGES.

Los Angeles Daily Times

California del Sur.
CITY AND COUNTRY.

XXVIIth YEAR. SATURDAY MORNING, JANUARY 11, 1908. On All News Stands, Trains and Streets. 5 CENTS

N. B. Blackstone Co.
DRY GOODS
Between Third and Fourth Sts.

Advance Styles in Waists

...not often one can buy an article at the very beginning of the season under price. That's true of these waists, and the season of their usefulness hasn't even begun. They are being sold for about a third less than you'll pay for the self-same styles later on. Pretty lingerie styles of the newest type; made of fine lawns, trimmed with embroidery or Val. lace.

$1.00 — $1.75 Values for $1.25 — $2.25 Values for $1.50

Tailored Linen Waists $2.00

...tailored waists of pure white Irish linen; soft or laundered collar and cuffs. Also a broken line of fancy colored madras waists. In each of these lines are values up as high as $3.75. Choice each $2.00.

(Second Floor.)

Belts 1-2 to 1-3 Less

The belts we offer at the above reduction are the belts we bought for the holiday trade—new, good styled belts. We have several hundred more of them than we should have at this season. But, mark you, we'll not have them long after the women folk read this announcement.

Every good style is represented—silk, leather, elastic, metal ...; every color that's popular, some plain, others fancy; ... the newest designed buckles or clasps. Prices range from ... to $5.00. 50c values for 25c. $5.00 ones for $2.50—all prices between. Some a third less than regular, but most of them half price.

Five Dozen New Back Combs at Half Price.
All Toilet Sets and Burnt Leather Novelties at Half.
(Main Floor.)

Upholstery Samples
Less Than Half Price

...a pillow to cover or a chair to reseat, or anything in the upholstering line to be done over, come and look at these ...' samples.

... and cotton tapestries of the highest class. Every color ... weave. In some cases there are a half dozen of a ... but one. Cheapest of them worth three or four ... price we ask. 24 inches square.

35c, 50c and 75c Each
(Fourth Floor—Drapery Department.)

...knows the pleasure giving possibilities ... Victor Talking Machine until he owns one. ... any prejudices you might have against ... machines in general prevent you from ... this—the world's greatest entertainer. ...s $10 to $200—very easy terms.

Geo. J. Birkel Co., 345-347 South Spring Street.
Steinway, Cecilian and Victor Dealers.

Geo. P. Taylor Tailor and Haberdasher
SALE of PAJAMAS—$2, $2.50 and $3.50 values. A clearance of odd lines. Stock includes all sizes in white and colors—in madras, flannelettes and cheviots. One flat price. $1.00.
$1.00
No. 525 So. Broadway. New Taylor Building
Men's Tailoring, Second Floor — Ladies' Tailoring, Third Floor

FREE
TONIGHT
AT 8 O'CLOCK
WITH PICTURES

...talk on Orange Lands and Orange Growing, with ... colored pictures taken from actual scenes in the largest and most productive orange district of California.

Entertaining Instructive

Men and Women—Orange Growers, Farmers, Students, Business Men and Women, and all interested in the growth and development of the most profitable industry in Southern California, will enjoy this talk. Seats for all.

In Our Own Hall
See About Our Sunday Excursion

EMIL FIRTH
Ground Floor, 319 W. Fourth St.
Between Broadway and Hill

...'s Clothing — Clothes for Men and Young Men.
—DESMOND'S—
... Third and Spring Streets

DEFEAT.

"POMONA COUNTY" VANISHES IN SMOKE.

First Petition Insufficient and Movement Is Killed Promptly by Supervisors—Managers of Campaign Admit They Have Lost.

IN A faint puff of smoke, the movement for the formation of Pomona county went up and out yesterday at the first day's session of the hearing before the Supervisors of Los Angeles county—the third failure in fifteen years to carve a new county, with Pomona as its capital, out of Los Angeles and San Bernardino counties.

San Bernardino county opponents killed the latest movement by undermining the petition from that territory, requesting the Supervisors to call an election. It was shown at the outset had been firm in the assurance that they had about 300 names in excess of the legal requirement.

On top of this disclosure came the removal of 83 names from the petition because they did not appear on the register, and, to make matters worse, the San Bernardino people presented a counter petition which bore the names of 270 persons who originally signed the petition requesting an election, but who later changed their minds and asked that they be stricken from the petition, preferring to remain in San Bernardino county.

Here it turned out that the Po-

Bro. Shepherd's Hands Go Up.
Ministerial manager of Pomona's strenuous campaign for a new county yields in despair and announces that the project is dead when the Supervisors deny the petition for an election.

that, by withdrawals and other eliminations of names, the promoters lacked the 50 per cent. of registered voters necessary to make their petition effective.

"You can say for the managers of the campaign that it's dead," said Rev. R. P. Shepherd of Pomona, manager of the campaign for division.

"Dead for how long?" he was asked.

"Oh, just say it's dead," he repeated forcibly, waving his arms in a hopeless sort of gesture and dashing out of the Courthouse with E. A. Meserve, attorney for the divisionists, and other members of the Pomona party.

Not so with Capt. J. T. Brady, Pomona banker and formerly a Los Angeles Supervisor, who has had a prominent part in all Pomona county campaigns.

"We're no quitters," said Brady. "I've been at this fifteen years, and we shall start all over again, and we'll win next time."

Brady's enthusiasm was not shared by other new county boomers, who have worked desperately for a year or so to attain their end. Aside from the little hope they reposed in the implied intention of their counsel to carry the matter into the courts they seemed to feel that the campaign had ended for all time.

ON THE QUI VIVE.

When the Supervisors opened the hearing yesterday morning, pursuant to postponement from Thursday, there was a tremendous attendance of "pros" from Pomona, and of "antis" from the San Bernardino and Los Angeles county sections proposed for inclusion in a new county. As on the previous day, State Senator Henry M. Willis and Attorney C. C. Haskell appeared as counsel for the San Bernardino county opponents, Bradner W. Lee and John D. Works for the Los Angeles county opposition, and E. A. Meserve for the Pomona proponents.

County Clerk Post of San Bernardino was present with the Great Register of that county, and County Auditor Wagner, Postmaster Stephen F. Kelley, and A. I. Drew, president of the Farmers' and Merchants' Bank of San Bernardino, were among the principal witnesses.

One of the first surprises for the Pomona contingent was the showing by the opposition that 1828 names appear on the San Bernardino Great Register for the section proposed for inclusion in the new county. Pomona had 1045 names on its original petition, asking that an election be called, more than the necessary 50 per cent., but leaving only a small margin to cover withdrawals and other contingencies.

FIGURES FOOLED 'EM.

It developed at this point that the Pomona people had been led to believe that the number of names on the Great Register was but about 1500, and they mona people were fooled again. They argued that voters could not change their minds—that their signatures would have to stay on the original petition.

Bradner W. Lee, for the opposition, contended that Asst. Dist.-Atty. Shaw, in the Huntington Park incorporation case two years ago, had ruled that the last petition signed was the only one that could be recognized. Mr. Shaw, who attended the hearing as representative of the Supervisors, renewed this ruling, backing it with various court decisions, to the effect that a voter has the right to change his mind as often as he pleases, and that the last petition signed is the one that bears weight. The Supervisors stood by this ruling and Pomona suddenly found itself without a footing.

CONFESSES DEFEAT.

Attorney Meserve admitted at once that if this ruling were correct, his clients had no case. He wanted an adjournment until next Thursday, however, to satisfy himself that the ruling was sound, and to check up the names that the opposition claimed had "signed off."

Adjournment was strenuously opposed by the "antis" and by the Supervisors. The San Bernardino county people represented that they were at great expense in bringing some forty witnesses a long distance, and wanted the proceedings to go on. Los Angeles county "antis" said it might give their opponents an opportunity to work again on the signers and to throw the balance the other way.

Supervisor Alexander insisted that the evidence proved that the San Bernardino county petition was insufficient. He moved that the petition for an election to form a new county be denied because of the lack of a sufficient number of names.

This was not suitable to Attorney Meserve, who insisted, apparently with an eye to future court proceedings, that the motion show that the denial was made on the ground that a certain number of names were removed from the San Bernardino county petition, reducing it below the required 50 per cent.

SENTENCE OF DEATH.

By common consent, Asst. Dist.-Atty. Shaw drew up the motion in what was deemed proper legal form, ordering that, as it had been found and determined that 270 withdrawals had been made from the original petition, and that, by reason thereof, the petition did not bear the names of one-half the qualified electors of the San Bernardino county portion of the proposed new county, the petition be denied and the proceedings dismissed.

This order accordingly was made by unanimous vote of the Supervisors, and it was all off with Pomona county un-

(Continued on Seventh Page.)

OIL STRUCK IN IMPERIAL.

Nearly Three Hundred Claims Filed by Bakersfield Man and County Excited.

[BY DIRECT WIRE TO THE TIMES.]

EL CENTRO, Jan. 10.—[Exclusive Dispatch.] Oil has been struck in Imperial county, close to the San Diego line. J. M. Holloway of Bakersfield has secured a flow of light-grade oil in a well 180 feet deep in Carriso Creek Cañon. He recorded here today 162 claims, and has made some filings in San Diego, also, and announces that 200 more are on the way to the County Recorder's office. This town is keenly interested, and parties are outfitting for the field, which extends from the Mexican line forty miles northward. It has been looked upon as promising oil territory for some time.

DARING.

FIERCE FIGHT IN ELECTRIC CAR.

CONDUCTOR IS OVERPOWERED BY HIGHWAYMAN.

Second Experience Within Six Weeks—Masked Man Boards Coach at Eastlake Terminus and Desperate Struggle for Possession of Revolver Follows.

Conductor Ross Livingood fought desperately with a highwayman who boarded Eastlake Park car No. 544 about 11:30 o'clock last night at the terminus of the line. They struggled for the possession of a revolver which Livingood drew as the robber got on the car. The conductor was finally overpowered and the footpad fled with the weapon. While the two men were grappling with each other, Motorman B. A. Summers was putting the headlight on the front end of the car. He saw the highwayman run through the park and pursued him. Summers had a gun, but was unable to get a shot at the man.

The same crew was held up about six weeks ago at the same place. Livingood lost $18.50 and Summers was robbed of $1.50 and a revolver. Since then they have carried weapons.

There were no passengers on the car when it stopped at the terminus. While Livingood turned his trolley, Summers watched for highwaymen. Then the motorman took his headlight and went to the other end of the car. Livingood was standing in the car when he caught a glimpse of a man running across the street. He had his hand on his gun and stepped to the rear platform. When the man jumped aboard, the conductor saw his mask and drew his revolver, but before he could shoot, the intruder seized it.

Livingood's description of the man is similar to the one given by the car crew that was held up at Elysian Park Wednesday night. He is said to be about six feet in height. He wore a soft hat and dark clothes and had a black silk handkerchief which he used as a mask.

SOPHOMORES WIN TENNIS.

Occidental Tennis Tournament for the President's Cup and the Championship.

Occidental sophomores beat the fourth-year academy racquet wielders yesterday afternoon in the finals of the tennis tournament for the president's cup and won the championship of the institution.

The tourney consisted of nine matches, four of which the "preps" captured. The outcome of the contest was involved in the ladies' doubles, the last match of the day, and, although the academy players, Misses Wilson and Eaton, held the college players to an 8-6 score in the first game, the "sophs," Misses Clark and Hatch, took the second and deciding game by the score of 6-1.

Miss Clark, Grayson Merrill and Lowry excelled in the playing. The men's singles between Lowry and Merrill were closely contested and marked by brilliant playing. Miss Clark earned the distinction of being the best woman player in college.

The tennis trophy will be awarded to the sophomores on January 24, when the big athletic benefit will be held in the college chapel.

Results of the tournament:

Men's singles—Lowry beat G. Merrill, 3-6, 6-4, 9-7; Gordon beat Garth, 6-4, 12-10; G. Merrill beat Gordon, 6-0, 6-1.

Ladies' singles—Miss Gardner defaulted to Miss Eaton; Miss Flora Clark beat Miss Wilson, 6-2, 6-2; Miss Wilson beat Miss Hatch, 6-4, 10-8.

Mixed doubles—Miss Clark and G. Merrill beat Miss Wilson and Lowry, 6-2, 6-2.

Men's doubles—G. Merrill and Garth beat Lowry and Gordon, 6—4, 6—1.

Ladies' doubles—Misses Clark and Hatch beat Misses Eaton and Wilson, 8-6, 6-1.

PUPILS' RECITAL.

Pupils of Agnes Woodward were heard last evening at Simpson Auditorium in a unique and entertaining programme of whistling numbers, interspersed with bird imitations. They were assisted by Miss MacGlashan, at the piano, and Maurel Bonardeau, baritone. Participants were Mmes. Edward Brenk, F. S. Lack, C. R. Sullivan, N. Crites, Misses Lillian Tugwell, Helen Bacon, Katherine Ward, Florence Brown, Jessie Marshall, Leone Morissey, Edna Zyl Modie, Inez Thomas, Emma Houston, Annette Gibson, Mae Gibson, Charline Davis, Hilda Gothan, Lucy Ross and Messrs. B. A. Wagner, Otto Kenner and Harold Stewart.

L. A. FOOTBALL DINNER.

The L. A. High football squad was given a dinner last night by Mr. and Mrs. John S. Mitchell, parents of Capt. Stan Mitchell, at the Mitchell residence, No. 626 St. Paul avenue. The table was decorated in blue and white, the High School colors, and with pennants. The menu cards bore comic football pictures. Stan Mitchell has been reëlected to captain the team of 1908.

WORD PICTURE.

ABLY BOOSTS FRIEND TAFT.

Hammond Holds Modest Man in Limelight.

Very Enthusiastic Praise for War Secretary.

Favors Los Angeles as Site for Smelter.

John Hays Hammond, the most successful mining expert in the world, earning a regal salary, and in charge of the multitudinous interests of the Guggenheim Exploration Company, is a guest at the Hotel Van Nuys. He is on his way to San Diego.

Mr. Hammond is never too busy to say a good word for his old friend and college mate, "Bill" Taft, who, he believes, will be nominated for President on the first ballot, and who, in his opinion, is as well qualified for the position as any man who has ever presided over the destinies of the nation.

Mr. Taft and Mr. Hammond were together at Yale for two years, from 1876 to 1878, and in that time developed a firm friendship that has become closer with the passing of years.

"A big body, a big heart and a big brain has Bill Taft," says the mining expert. "He is as great in the gentleness and the simplicity of his private life as in his career as a constructive statesman. No man in public life today has a more attractive personality or is more beloved by those who are privileged to know him well. He is tactful, yet forceful; genial, yet dignified. He can command as well as obey."

"He has too much of the milk of human kindness in his nature to be a great inquisitionist, but he has a great sense of duty and great moral and physical courage. No power on earth could unduly influence him to do something which his sense of right and honesty told him should not be done. He is one of the few men who would 'rather be right than be President.' Like all really great men he is modest as to his accomplishments and abilities. It was like moving a mountain to persuade him to give his consent to be an active candidate for the Presidency.

"From information which I have gathered from men who know the political conditions of the country, I believe that I am safe in saying that Taft will receive the Republican nomination on the first ballot and that, after his nomination, there will be another Republican landslide. The American nation will not accept a 'dark horse,' groomed by narrow interests—that day has passed. It wants, and will have, a man who has done things; and, above all, an American, in the greatest, noblest sense of the word. And, what man has done more than, or has such an unsullied record as Taft?

"While of strong instincts, he is always ready to hear the other fellow's views, and quick to confess it when he is in the wrong. He does not expect everyone to agree with him. Fortunately his temperament is judicial and his actions, consequently, deliberate. He does not have to change, or retract often.

"He has made good as a judge, as a colonial Governor, as a Secretary of both peace and war. He has been the target of envious politicians for months. Dozens have concentrated their fire upon him, but he comes forth unscathed—not by political dodging or chicanery, not by trying to conceal his views on the burning political issues of the day, but because he meets everything with a steady eye and can-

(Continued on Seventh Page.)

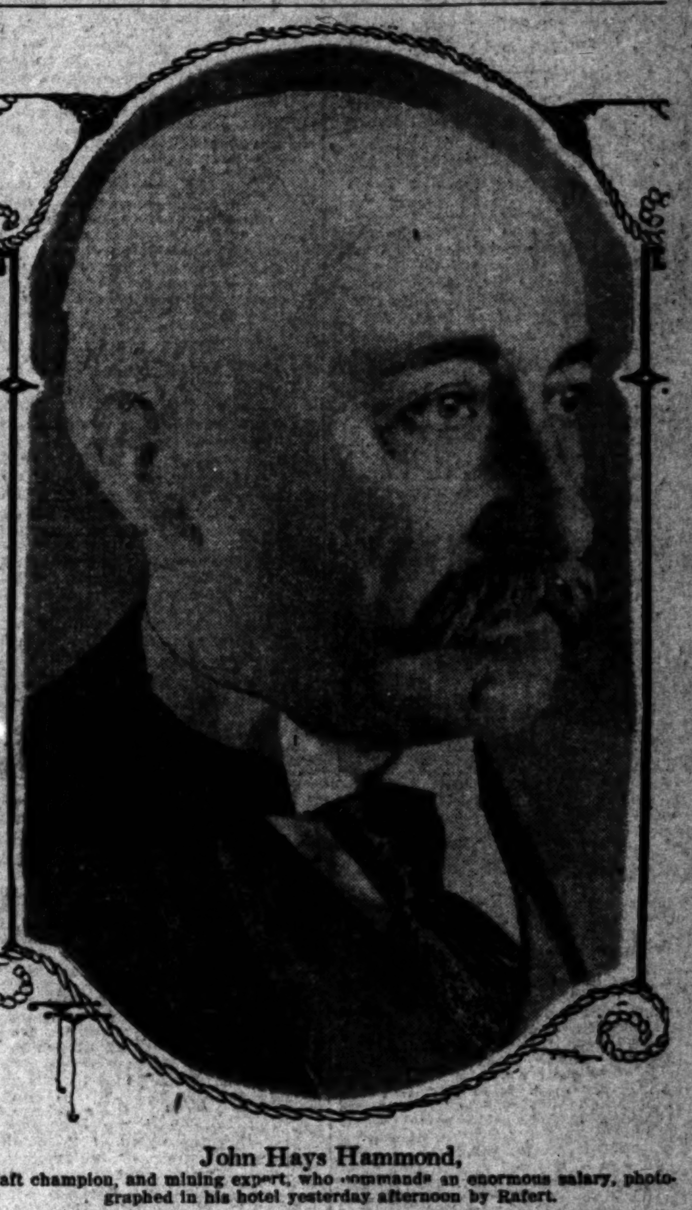

John Hays Hammond,
Taft champion, and mining expert, who commands an enormous salary, photographed in his hotel yesterday afternoon by Rafert.

FOOTRACE WITH HOLD-UPS.

A. E. Marien of No. 1314 Orange street outran two highwaymen who accosted him, about 10 o'clock last night, at Witmer and Orange streets. For three blocks the bandits pursued him and shouted to him to stop. Marien reached his home before they gave up the chase. The men were hiding at Witmer street when Marien approached. One of them jumped up and drew a revolver. Marien was commanded to throw up his hands. Instead of obeying the order, Marien ran and shouted for help.

PERPLEXING.

POLICE ALL LAW-BREAKERS.

EVERY OFFICIAL WITH LETTERS ON CLOTHES GUILTY.

Arrest of Giant Negro Who Makes Living as Advertising Sign Shows Weakness of Another Ordinance, Under Which Half City's Population Is Liable to Arrest.

If Justice Frederickson in Police Court sustains a recent ordinance passed by the City Council, every police officer in Los Angeles, from the Chief down to the telephone operators at the station, and every other official in Los Angeles who wears letters on his uniform, will be liable to arrest.

The new enactment was passed in an attempt to prevent men parading the streets in grotesque costumes, with advertising on their clothing.

As it stands, however, it strikes at every police officer in Los Angeles. The Chief cannot don his uniform and walk from the station to the City Hall to attend the meetings of the commission without violating it and laying himself open to arrest.

Every officer who wears a uniform breaks the law every time he appears on the street, if the ordinance is to be observed to the letter. Messenger boys bearing tabs on their caps, bank messengers with lettering on their helmets, hotel runners, Salvation Army men and women, letter carriers, and even the sailors from the men-o'-war can be held responsible for a violation of the law if the new ordinance is to be accepted according to its wording.

The matter bounced suddenly into the limelight early yesterday morning, when John Rodgers, a giant negro, was arrested by Patrolman Richards. Rodgers is seven feet high, and built in proportion. He is on the eligible list for the police department, and will probably be put on the force before many months.

In the meantime, he is using his great stature as a means of gain. Dressed in a black livery, with bands of gold braid about his sleeves and collar, and great gold buttons on his sleeves, he marches up and down the street on errands for a local firm. He carries a great cudgel for a cane and wears a high silk hat. On the hat band, in gold letters, appears the name of the firm for which he works. This lettering led to the arrest.

Patrolman Richards looked a pigmy beside his prisoner. When the couple arrived in court the spectators sat up in amazement.

The new ordinance was brought forth and read. It was found that it prohibited the use on the clothes of letters of any kind to advertise, or to call attention to, the business or occupation of the wearer. This bars police officers, who not only wear the letters of the department on their clothes, but also a star calling attention to their "business or occupation."

According to the statement of Justice Frederickson, it also takes in the sailors from the gunboats, who wear the name of the ship on a band about their hats. It makes them liable to arrest. About half the working population of the city comes under the ordinance, and in the face of the perplexing problem of just what it intended, Justice Frederickson released Rodgers for further hearing on Monday; in the meantime he will call upon Prosecuting Attorney Guy Eddie, who fathered the ordinance, and ask him what he intended the law to do in such cases.

THE PUBLIC SERVICE.

SUMMARY OF THE DAY.

The Southern Pacific Company made a definite proposal to the Board of Public Works yesterday to build a railway into Owens Valley; but the price per ton mile asked for hauling aqueduct freight is higher than the board had expected.

Dr. C. T. Pepper complained to the health board that he is maligned by the physicians in the department.

R. P. A. Berryman, a book-keeper in the engineering department, has overstayed his leave of absence, and his books are being examined by order of the Board of Public Works.

Atty.-Gen. Webb, acting for the State Bank Commissioners, yesterday filed in the Superior Court complaints against the Occidental Trust and Savings Bank and the West Side Bank, asking that they be restrained from doing business and that their affairs be liquidated.

Judge Hutton yesterday refused to vacate an order of court restraining T. S. C. Lowe from calling a special January meeting of stockholders of the Lowe Gas Company.

A fake auction place on South Main street was closed yesterday, by order of Prosecuting Attorney Ford, and evidence was secured which may lead to the arrest of the conductors of similar establishments.

AT THE CITY HALL.

ONE BID FOR NEW RAILROAD.

SOUTHERN PACIFIC WILLING TO BUILD LINE.

Rate Per Ton Mile Proves to Be Higher Than the Aqueduct Board Had Expected and Disappointment Is Expressed—Still Means Big Saving on Cost of Municipal Road.

But one bid was received yesterday for constructing a railway into Owens Valley along the line of the Los Angeles aqueduct; this came from the Southern Pacific company. Its reception by the Board of Public Works was about as joyous as though it had been a wet blanket.

The Southern Pacific agrees to build "a standard gauge railroad from the town of Mojave in Kern county to a point in the vicinity of Lone Pine in Inyo county, within two and a half years from such date of execution."

Just what the rate per ton mile is the engineers have not yet figured; the bid is a complicated one, containing about 500 schedules. But the engineers and the commissioners admit that the rate is considerably higher than they had been led to believe it would be from their conferences with Southern Pacific officials.

"I am disappointed that the rate is not lower," said President Anderson yesterday afternoon. "I do not know yet just what the price per ton mile will be, but I am satisfied that it is considerably higher than we were led to believe it would be when we included a section giving to the successful bidder the right to route all the aqueduct freight."

"It is considerably higher than the low rate which we had expected," said Chief Consul Mathews. "I cannot say whether it is higher than the alternate rate submitted."

Assistant Engineer Lippencott set to work late in the afternoon to make an estimate on the average rate per ton mile. He said that from a cursory glance at the figures he is pretty certain that it will not be more than six cents a ton mile. This would make the total cost of transporting freight over the valley road about $1,200,000. The aqueduct officials had hoped to receive a bid that would not total more than $1,030,000.

The estimate of the engineers places the cost of transporting freight over a municipal railway to be built by the city at 10 cents a ton mile, or $2,000,000 for the road. It is estimated that the construction of a municipal road will cost $1,500,000; but it is further estimated that the city could receive at least $800,000 for the road after the aqueduct is finished.

Hoping to get an especially low bid for hauling the freight, the Board of Public Works placed the following unusual condition in the specifications:

"Said contractor shall have the right to control and designate the railroad routing of all freight to or for the city of Los Angeles for use in the construction of the proposed Owens River aqueduct, consigned to Mojave or Keeler, or having any other destination between those points or consigned to points between Los Angeles and Mojave, in so far as such right of routing may be lawfully accorded to such contractor." To this a clause is added that the rates must be as low as those of other companies and that facilities shall be equal to those of other roads.

Southern Pacific officials gave assurances to the Board of Public Works that their bid would be 1 cent per ton mile lower if the company received the exclusive privilege of routing all the aqueduct freight; but the figures received yesterday do not show such reduction.

HOT SAUCE FOR DOCTORS.

HEALTH DEPARTMENT AGAIN.

Dr. C. T. Pepper has preferred a complaint with the Health Board against the Health Officer and his assistant for what he terms the ungentlemanly treatment he has received at their hands. He alleges that Dr. D. R. Bancroft, assistant to the Health Officer, has been circulating unkind reports about Dr. Pepper among the doctor's patients.

The board will consider the charges in open session next Monday afternoon.

Health Officer Powers said last night that the trouble with Dr. Pepper has grown out of a difference of opinion as to whether a family living at No. 724 Workman street has smallpox. Dr. Bancroft went to the place in response to a request from neighbors, who feared that the family was afflicted with some contagious disease.

Apparently there is a professional dispute as to just what Dr. Bancroft and Dr. Pepper said and did. Dr. Pepper considers that his grievance should be heard by the Health Board itself.

While Health Officer Powers is mentioned in the complaint, nothing has been brought forward so far to show that he had anything to do with the case.

FORGETS TO COME BACK.

BOOK-KEEPER MISSING.

R. P. A. Berryman, book-keeper in the City Engineer's office, has failed to return from a special vacation on time, and his place has been filled by another employé of the office, while his accounts are being examined.

Engineer Hamlin said last night that he feels confident there is no shortage as far as Berryman's office accounts are concerned. He received a leave of absence on representation that he was going to the bedside of his dying mother, in Lexington, Ky.

Berryman's associates at the City Hall believe that he will return within a fe wdays; they attribute his delay to a desire to stay as long as possible with his mother. Berryman has been employed at the City Hall for a number of years; there are no blots on his official record.

AT THE COURTHOUSE.

WINDING-UP OF TWO BANKS.

COMMISSIONERS ASK COURT TO LEGALLY CLOSE THEM.

Issuance of Immediate and Permanent Restraining Order Urged Against Officials of West Side and Occidental Trust and Savings Institutions.

Atty.-Gen. Webb, acting on behalf of the State Bank Commissioners, yesterday filed, in the Superior Court, suits against the Occidental Trust and Savings Bank and the West Side Bank (both gone out of business long ago) to force them into liquidation. The court is asked to declare both institutions insolvent and to enjoin their officials from doing any further business. It is urged that the restraining order be issued at once and be made permanent.

The complaint against the Occidental Trust and Savings Bank states that upon examination by the commissioners, on November 16, it was found to be conducting business in an unsafe way, the cash reserve showing a deficiency of $1197, and the capital an impairment of $14,872, while the monthly expenses were in excess of the earning capacity. The officials were ordered on December 13 to restore normal conditions, but as this was not done, the commissioners took charge of the bank on December 20.

The examination of the West Side Bank, according to the complaint, was made in December. The cash reserve was found to be short $10,195. It was also found that the bank held as collateral $18,750 worth of stock in the Searchlight Bank of Searchlight, Nev., and $8800 worth of stock in the Union Brick Company of San Diego. The commissioners took charge of its affairs on December 21.

LOWE LOSES.

MUST NOT HOLD MEETING.

T. S. C. Lowe will not be permitted to call a special January meeting of the stockholders of the Lowe Gas Company for the alleged purpose of forcing from their offices in the People's Gas and Coke Company, G. H. Hayes, W. N. Goodwin, R. S. Heaton, C. L. Thomson and S. Weatherholt. Judge Hutton yesterday refused to set aside Judge Monroe's order restraining Prof. Lowe from calling the meeting.

Following Judge Hutton's denial of the motion, Mrs. Clara S. Foltz, who appeared for Lowe, asked that the case be set for trial at the earliest possible time. When the judge announced that he could not hold the hearing on the original suit until February 14, Mrs. Foltz wanted the matter transferred to another department, but the court refused, owing to the crowded condition of all the dockets.

The restraining order was issued as the result of a suit filed against Lowe, the Lowe Manufacturing Company, the Lowe Gas Consumers' Company and others, by Hayes, Goodwin, Heaton, Thomson and Weatherholt. They asserted that Hayes put $160,000 into the People's Gas and Coke Company and is gradually paying for $75,000 worth of bonds of that concern under an option running until August, 1908, and given him by Lowe.

Last October the directors of the People's Gas and Coke Company deposed Lowe from the presidency and elected Hayes in his stead, after differences over the management of the corporation. Lowe was alleged to have created $30,000 indebtedness against it. Hayes asserts that the special stockholders' meeting of the Lowe Gas Company, called for January 8, was for the purpose of ousting him and his friends from their control of the People's Gas and Coke Company, thereby greatly depreciating the value of their holdings, and to again put Lowe in control.

COURTHOUSE NOTES.

BREVITIES MISCELLANEOUS.

COLLISION SUIT. Bert L. Shafer yesterday filed a $5000 damage suit in the Superior Court against the Los Angeles Railway Company because of a dislocated wrist, sprained ankle and other injuries alleged to have been received December 7, when a wagon he was driving was run into by a car of the corporation on Griffin avenue. He says the car was negligently operated.

GUEST DISGRUNTLED. Because José D. Moreno lost his room at the National Hotel last July, he yesterday filed suit in the Superior Court against the proprietors, A. de Pietri and D. Ricci, for $2122 damages. He says that he rented a room in the hotel, and that after he had occupied it for a few days, he was moved into another room, despite his protests, and that, in the change, he lost over $700 worth of his personal belongings. A hemorrhage resulted from his forcible removal, and he asks the value of his alleged lost property, as well as exemplary damages.

DISPUTE OVER DEAL. As the result of discontinued negotiations for the sale of the Eureka Brewing Company of Eureka, Cal., the Humboldt Brewing Company of Arizona and J. C. Henderson yesterday filed suit in the Superior Court against the Los Angeles Brewing Company, and others, to recover $15,000. It is alleged that last June Henderson and the Arizona corporation secured from the Los Angeles Brewing Company a ninety-nine-day option for the sale of the Eureka Brewing Company for $185,000, the option being extended from time to time. It is asserted that by the agreement made, the $5000 paid for the option, as well as $10,000 more paid on account for the proposed sale, should have been returned to the plaintiffs, but that payment has been refused by the Los Angeles Brewing Company.

ANIMALS THE ISSUE. J. N. Brown yesterday filed suit in the Superior Court against J. H. Carruthers for $900 damages, on the ground that Carruthers, in making returns of a sale of $2000 worth of animals, for which Brown held a bill of sale, withheld several hundred dollars' worth of the property, which he disposed of to Brown's damage last December.

TO ADOPT CHILD. James E. Starnes and his wife, L. S. Starnes, yesterday filed in the Superior Court a petition that they be allowed to adopt Cora Sweet, 4 years old, who is an abandoned child.

WIDOWER'S PETITION. William Stanton yesterday petitioned the Superior Court for a decree of termination of the life estate of his deceased wife, Ellen, in the community property, which consists of real estate in Pasadena and at other points in the county.

ABUSES MULE. G. T. McLain yesterday pleaded guilty in Justice Pierce's court and was fined $25 for cruelty to a sick mule. A second charge of neglecting the animal was dismissed, on motion of the District Attorney.

BROKER IN TROUBLE. R. J. Van Houten, a mining broker, was arrested yesterday for the alleged embezzlement of $390 worth of Florence Goldfield Mining Company stock, which, R. E. Essen says, he gave to Van Houten, December 12, to send to Goldfield for transfer, but which the latter used for his own purposes.

OLDER CASE. Justice Summerfield has set next Wednesday at 10 o'clock as the time for the preliminary examination of Fremont Older and R. A. Crothers in the criminal libel proceedings brought against them by Luther Brown.

INCORPORATIONS. Articles of incorporation were filed with the County Clerk, yesterday, by the Third Ward Democratic Club; the First Savings Bank of Glendora, with paid up capital of $25,000, and the Glass & Prudhomme Company, with capital of $60,000. The Pacific Coast Soda Company filed notice of removal from Los Angeles to Santa Ana.

FILE WILL. David A. Arbogast and Henry Weber, executors of the will of Frederick Arbogast, who died December 24 in Los Angeles, leaving his $18,000 estate to his wife, have filed the will for probate in the Superior Court.

LEFT TO SONS. W. H. Cox, as executor of the will of Joseph Allen, who died January 5 at Long Beach, yesterday filed the document in the Superior Court for probate. The $40,000 estate is left to three sons.

REPORTS CONFIRMED. Judge Houser yesterday confirmed the reports of the referees in the condemnation proceedings brought by the city of Los Angeles to secure the widening of twenty-eighth street easterly from Figueroa, and the opening of Twenty-ninth stree., between Compton and Long Beach avenues. For land required, O. T. Arant is awarded $1355; H. B. Woodhull, $1090; J. F. Long, $50 and the Southern Pacific Railroad Company, $234.

TO FEDERAL COURT. The case of W. H. Alford against Fredd Dorr to recover $2775 alleged to have been paid the defendant as margin on stock, was transferred from the Superior Court to the United States Circuit Court, yesterday, on motion of the defendant.

THE INFERIOR COURTS.

GOING, GOING, GOLD IS GONE.

FAKE AUCTIONEERS ROPE IN MANY VICTIMS.

On Complaint of Man Who Alleges He Was Robbed in South Main Street Store, District Attorney's Office Closes Establishment and May Order Arrest of Other Culprits.

A complaint filed in Justice Frederickson's police court yesterday morning sounded the death knell of the fake auction in Los Angeles. J. R. Corley of No. 2318 Rogers street, who alleged that he had been robbed of $1.50 on South Main street, laid the complaint which will put a dozen or more firms out of business.

According to the statement of Prosecuting Attorney Joe Ford, fakirs have been holding farce auctions and selling inferior goods, which they represented as either solid gold or silver or as heavily plated stuff.

There have been numerous complaints. Both Spring and Main streets are fairly lined with fake auction stores, and anything, from a paper of pins to a grand piano, is auctioned or forced upon suckers who "take a chance."

The auctioneer stands on a high board behind the counter and discourses on the value of various articles. Cappers in the crowd bid the stuff up to as high a figure as possible, and when the sucker puts in a bid, the article is handed to him so quickly that he hardly knows what has happened before he finds himself on the sidewalk with a dollar watch and a small pocketbook.

Many auctioneers practice petty thefts, such as offering a good watch for sale, and then, after a customer has purchased it, substituting a cheap one, under cover of the wrapping operation.

Yesterday morning, at a South Main-street auction-room, Corley bid on a watch. One of the cappers offered to buy the watch from him for $3 if he happened to win.

Corley won. When he started to take some money from his purse, the capper grabbed $1.50. A fight followed.

Prosecuting Attorney Ford heard the evidence in the case and then ordered the Lowenstein firm on South Main street to suspend business. Evidence against other places has been secured and arrests will be made.

Speed Violators Fined.

Violations of the speed ordinance caused the arrest of four auto drivers on North Main street yesterday morning. All pleaded guilty in Justice Frederickson's court, and paid small fines. Arthur Miller, $20; A. M. Hume, J. M. Murdock and F. J. Wingart, $15 each.

Harris Trial Continued.

Because of the absence of some star witnesses for the defense, the preliminary examination of Burr Harris, the negro bellboy, charged with having attempted to poison children in the Hotel Leighton, has been postponed until January 15. Harris has been in jail more than two months, and his friends are fighting to secure his release.

FIREBUG'S WORK.

Suspicious Blaze in B. Solomon's Tailor Shop Destroys the Heavily-Insured Contents.

The tailoring establishment of B. Solomon, No. 713 San Fernando street, was almost completely destroyed early yesterday morning by a fire thought to be of incendiary origin. The flames were discovered in the rear of the building and, driven by a stiff breeze, swept through the little establishment and into the Andrade plumbing shop next door. The arrival of the firemen prevented any great spread of the flames.

Solomon stated that the fire probably had been caused by the overturning of a lamp in a small hut occupied by Mexicans in the rear of the store. The police state that the fire had the appearance of having been purposely started and a close investigation is being made. The loss to the place was about $300. The furnishings were heavily insured.

BISHOP'S CUP CHOCOLATE

Contains Both the M'k —and the Sugar

Have a cup today—and you'll want it every day

So good to drink, so easy to make—in a minute, with boiling water. All grocers.

BISHOP & COMPANY.

25% Off on Men's Overcoats and Raincoats

MATHESON & BERNER

Broadway, Corner Third

"Walk-Over" Shoes $3.50, $4, $5

J. F. HUGHES, Prop.

111 S. Spring and Cor. 4th & Spring

TEA

Not 1 in 1000 who buy Schilling's Best wants the money.

Your grocer returns your money if you don't like Schilling's Best; we pay him

UNAPPRECIATED.

COLORED MAID RIVALS BIRDS.

SINGING IN EARLY MORNING ANNOYS NEIGHBORS.

Also Accused of Swearing and Calling Residents of Fashionable District "Poah White Trash"—To Be Arrested—Mistress, Sister of Late Jay Gould, Will Defend Her.

Because Janie Johnson, the colored maid of Mrs. Anna Hough of No. 752 Lake street, greeted the rising sun with hymns of praise and thanksgiving, neighbors have sworn to a complaint charging her with disturbing the peace. She will be arrested today and haled into the Police Court.

In the maid's behalf will appear her mistress, who is a sister of the late Jay Gould. Among the plaintiffs is Mrs. Ammassa Spring, wife of a retired financier, who lives at No. 742 Lake street.

It is alleged that the defendant is a nuisance; that whenever any one passes the house she is apt to appear and call him or her "poah white trash." It is further charged that when neighbors of the Houghs are enjoying their nap in early morning, Janie goes out in the back yard and sings lustily.

"Ah hain't dun nuffin wrong and Ah's a Christian, that what Ah is," sums up the defense of the maid. She added: "Ah don't hollah no 'hoop, if even if de next-doah neighbo's did say so. Yo' just ast Mrs. Hough 'bout it and she'll toll yo de same. Yestaday when Ah was out in de ya'd, dat Missus Spring next doah yells ovah: 'Yo' ole hypocrite!' And Ah says back at her: 'I'se in mah own ya'd and can sing all Ah wants to. So, there, mind yo' own bisnus.' De only fing Ah've evah done am to sing, and Ah's in mah ya'd an' de officahs dat cum here mo' dan a yeah ago toll me dat was all right. If dey done say Ah uses vile language, it's a lie, caws Ah's a Christian."

'hen asked which church she attended, Janie, who is a tall, sprightly octaroon, answered: "Ah some days goes to de Westlake Chu'ch, 'n some days Ah goes to de Mefodist, an some to de Congragationalist, an Ah's a membah of de colo'd bredern. Dese folks," refering disdainfully to the Springs on the one side and the family of Dr. Ralph Hagan on the other, "are just tryin' to drive me out, da's just what dey are."

Mrs. Anna Hough, a venerable old lady of 78 years, and a trifle deaf, has all the confidence in the world in her colored maid. After stating that the girl had been in her employ for eleven years, she continued:

"They are trying to take my Janie away from me. She's always been a good girl and her singing has never disturbed me so I don't see why it should bother the neighbors."

Mrs. Spring said: "I've stood it just as long as I possibly can and it must stop. That girl has caused much trouble around here. We tried to stop her from uttering such terrible noises about two months ago. I am very sorry that this has all happened and don't want to gain any notoriety. The neighbors took the matter to the police, but when they found that it might cause a stir in the papers, they dropped it. My husband's mother is an invalid and the continual shrieking of the girl, in addition to her abusive language, have caused us a great deal of annoyance."

"Did she ever call you any names, or use bad language as stated in the complaint?" she was asked.

"She called us 'white trash' and threatened my daughters a number of times and she swears. Any one around here will corroborate these statements. Were it not for the fact that we have a long lease on this house, we should have moved."

Between the Spring house and that of Mrs. Hough is the automobile garage of "Oil King" Canfield. A chauffeur said:

"The girl does make quite a bit of noise, and it gets monotonous when you have to listen to it day after day."

Dr. and Mrs. Hagan were not at home, but their servant vouchsafed the information that the colored girl next door had called her names once or twice, and had threatened to shoot the entire family "full of holes" if they weren't careful.

Some of the residents on Lake street are of the opinion that Janie should be allowed to sing all she likes so long as she remains in her mistress's yard.

To the Races.

Steam trains to the races, 12:15 p.m. and 12:45 p.m., thirty-five minutes. Seats for everyone. Southern Pacific, No. 600 South Spring street or Arcade Station.

"ART IN MEXICO" is the title of an article which will appear in The Times Magazine the coming Sunday and which will interest many people besides artists.

AN ABUNDANCE of good fiction will characterize The Times Magazine the coming Sunday.

SUNDAY EXCURSIO[N]

....TO THE HOME OF THE ORANGE....

Get Your Tickets Here Today

First grand excursion to Monte Vista. Finest orange district in the State. Right in the city limits ... Great soil. Double supply of water. Piped direct to eachacre. Full bearing orange groves on four ... natural advantage of lands adjoining which are held at $1000 to $1500 an acre. Greatest chance ... get an orange grove of your own at nominal cost. Choice of a thousand acres. Held back for ... large estate. Two railroads. Three packing-houses. The advantages of a city of over 6500 ... er again will the opportunity be had to get such land at $250 an acre and up on three years' time.

Only 100 People Can Go. Get Your Tickets Ea[rly]

Our Own Special Train Leaves Salt Lake Station at 9 o'Clock Sunday; Return[ing] to Los Angeles at 5 P.M. A Delightful Sunday Ride Through the Orange Gro[ves]

319 W. Fourth St. Between Broadway and Hill

Emil Firth

"YOU'RE SAFE AT FIRTH'S"

PHONE[S] Home A-... Main ...

CORONAD[O]

To locate a traveler, apply first at Coronado.

The pleasure-realm possessing California's balmiest air and most fascinating charms.

Coronado is California's sumptuous reso[rt]. Magnificent Coronado Hotel—"The hotel with a thousand gables"—where seasoned travelers, honey-mooners and naval officers form an interesting society. U. S. Warships now in San Diego Bay. Boating, yachting, fishing, polo, golf, tennis, automobiling.

For information, see E. W. McGee, 334 S. Spring St.

Mr. Wall Street enjoys a morning at golf.

Santa Fe

Infants' Layettes

BEEMAN & HENDEE

THE BABY SHOP

447 South Broadway

Juvenile Clothing Toys & Dolls

SHIRT WAISTS AVERAGE LESS THAN HALF PRICE

Shirt Waists in Silk and Batiste Former Price from $6.00 to $10.00 Now $4.00

Black and White Silk Waists Former Price from $8.00 to $20.00 Now $6.00

We have secured the Exclusive Selling Agency of the James Mc Cutheon & Co's Ladies' Hand Tailored Shirt Waists.

These Waists come in linen and madras, exclusively designed and are sure to be this season's latest and choicest Shirt Waists.

BEEMAN & HENDEE

KNOWN FOR OVER SEVENTY Y[EARS] over the entire United States ... generations have used

SCHENCK'S Mandrake P[ills]

for Biliousness, Liver Complaint, ... tion, Constipation, Sick Headache, ... dice, Heartburn, Flatulency, ...

Schenck's Mandrake P[ills] "Liven the Liver" restore health to the body, ... the eyes and complexion, and ... to the spirits.

Purely Vegetable Absolutely Harmless

For sale everywhere. ... Coated. 25 cents a box, or by mail ...

DR. J. H. SCHENCK & SON Philadelphia, Pa.

MULLEN & BL[UETT] CLOTHING C[O.]

CORNER SPRING AND FIRST

The Quality Store

SAN FRANCISCO OFFICE

Los Angeles Times

1206 SPRECKELS BUILDING

PHONE KEARNY 2121 ARTHUR L. FISH, Representative

Advertisements and Subscriptions Received

Southern Californians, when in San Francisco, can have their mail sent in care of the Times office

COPIES OF THE TIMES ON FILE

GRIMES-STASSFORTH STATIONERY CO.

HOPE.

NOT SO UGLY AS A BANDIT.

Evidence at the Trial of Robe May Help Him.

Defense Shows Prisoner Was Coerced by Meskil.

Factors in Court Which May Save His Life.

...ough under the law Rolla Robe ... be sentenced to death if found ... of being an accessory to the ... of Patrick H. Lyons, the pa-... who was killed by Meskil the ... of November 30 at Central ave-... and Fourteenth street, just after ... a winery there, attorneys who watched the trial of Robe before ... Smith and a jury believe that ... escape with imprisonment.

... evidence yesterday, while it was ... most part simply a repetition ... introduced at the trial of Mes-... accentuated by Attorneys Fred ... and Arthur Veitch in favor of ... client. Yet one of the factors in ... trial is the eighteen-months-old ... which greets the young bandit ... the joyful cry of "Daddie," when ... enters the courtroom. Yesterday ... prisoner's mother and wife, as well ... the baby girl, were present, and sat ... to him as they could get.

... Elsie M. Miller, who gave such ... testimony against Meskil, ... the same evidence yesterday, but ... that she heard Meskil call to ... "Come here or I'll kill you."

... Minard, who was forced to ... Policeman Lyons at the point ... Meskil's revolver, also testified to ... order given by Meskil to Robe. He ... testified that Robe was not armed. ... Hamilton also corroborated ... part of the testimony. He also ... Robe was not armed.

... Grant Roberds told of the ... made by Robe on December ... the Police Station, in which the ... told how and when he had ... Meskil and what had happened ... the fateful night of the murder.

"... or did you not inform the ... that anything he might say ... used against him?" asked At-... Veitch on cross-examination.

"... sir," was the answer.

... was a decided point in favor of ... prisoner. The detective also told ... Flower found the revolver ... Robe lost during an accident in ... before the shooting of Lyons. ... M. R. Bowe, who arrested ... short time after the killing of ... man, told the story of the ... of finding the canvas sack ... money taken from Arthur ... proprietor of the winery which ...

"I asked the defendant who ... replied, 'Give me a gun and ... who I am. I'll get you ... ——!' I took him to the ... a street car, but did not ... him. When I felt of his iron ... felt ashamed of myself, he ... a muscle," testified the po-...

"... move the testimony about ... be stricken out," cried At-...

"... muscle be stricken out," said ... Smith and everybody laughed, ... the prisoner.

... witnesses who gave testimony ... to that given by them at the ... of Meskil were Dr. George W. ... who performed the autopsy ... body of Lyons; George Mordey, ... Butler, R. L. Alvarado, W. S. ... E. A. Grossman and P. E. ... W. B. Barber, Anthony Con-... the policeman who arrested Mes-... and two or three others.

... altogether the evidence tend-... demonstrate that Robe was com-... dominated by Meskil and that ... he was a partner in crime of the ... desperate bandit he was not ... at the time of the murder, and ... expected that this may have in-... with the jury.

...-Atty. Fredericks and Deputy ... Attorney E. J. Fleming, who ... conducting the prosecution, made ... point in the testimony for the ... possible and the case as it ... is a strong one. The defense ... begin the introduction of its evi-... on Monday.

... JURY DISCHARGED.

... Indictments Include Two Against ... Postmaster of Ocean Park.

... jury closed its work yes-... and received its final dis-... Judge Wellborn of the United ... District Court complimented ... upon the able perform-... their duties and stated that ... they had rendered a public ... to the community by their ... investigation of matters pre-... to them.

... jury, which had been in session ... October, included I. H. Polk, ... E. Alfonso, J. B. Bird, Leslie ... George Chaffey, Osro W. ... William Dingle, Albert A. ... George W. Hersee, W. B. ... W. T. Maurice, Charles T. ... Louis Roeder, John H. Rey-... M. Riley, T. W. T. Richards, ... A. Sumner, Frank Simpson, ... D. Silent, William H. Thayer ... T. Yarnell.

... true bills were returned yes-... Three of the indicted men ... not yet under arrest and their ... are not made public.

... the indictments are two ... Charles E. Lovelace, former ... of Ocean Park; one against ... Tant, former mail carrier at ... and one against Eugenio ... a half-breed at San Jacinto. ... is charged with selling liquor ... Indians, and Tant is ... of retaining letters. Lovelace ... with embezzling money ... and revenue funds, amounting ... and failing to deposit sur-... as required by law; also ... three money orders to ... paying private debts with ... funds.

...BORING A DEVIL.

... Taylor, in Interesting Talk, ... a Confession to the Friday Morning Club.

... D. Taylor gave an illus-... lecture of fascinating interest ... Friday Morning Club yesterday ... For fourteen years Mr. ... the manager of a large ... in the heart of the Him-... his experiences varied ... to fighting natives ... from his barricaded ... He was in the fear-... that shook India a ... and among other in-... confided in the club ... in the present lodg-... a very wicked devil. ... on one occasion his ... to cut down a tree ... devil in it, and were ... Mr. Taylor offered to cut into the tree until the sap ran, and thus take the devil into his own being.

His interesting stories of native life and customs and the system by which tea is raised and nurture; cured and shipped, and finally put into the tea cups, were illustrated by a large number of the most beautiful stereopticon views. He was listened to with marked attention.

Established 1848

Being an Alkaline Liquid Dentifrice, SOZODONT penetrates all the little crevices of the teeth, neutralizes the dangerous mouth acids and purifies the whole tooth structure, making the teeth strong and well.

Stand by SOZODONT, and your teeth will stand by you.

MINES AND MINING MEN.

FURNACE CREEK SHOWS ACTIVITY.

STOCK SALES LIKE VOICE FROM THE GRAVE OF HOPE.

Demand Comes from New York, Where Deal Is Pending—Disparity in Eastern and Western Prices. Good "Rake-off," but not for the Mourning Stockholders.

Sales of Furnace Creek Company's stock on the Los Angeles Exchange on Thursday touched a tender spot in many a mourning stockholder's financial anatomy, and vividly recalled the fact that the security, which now commands a paltry 17 cents, could have been sold as high as $6 one short year ago.

The occasion for the sudden demand after an inactivity dead as the grave, caused much speculation among brokers and mining men who followed the Greenwater copper stampede in the wake of Charles Schwab, Patsy Clark and the lesser lights of Nevada.

The fact of the matter is that the demand comes direct from New York and it is also a fact that 21,000 shares sold there last Saturday at from 30 to 32 cents. The disparity in the eastern and western quotations shows that there was a fair "rake-off" for someone on local sales and will not tend to a better state of mind in those who have been holding on so long against the depressing effect of a dead market.

It has been known for some time that some sort of a deal was being considered at the main office of the company in New York and it is now learned, from an excellent source, that the plan involves an agreement between the Furnace Creek Copper Company and other concerns operating in the immediate territory to pool issues and put the shaft of the large company down to the 1500-foot level, where it is hoped the sulphide zone will be reached.

The recent activity seems to denote that negotiations are in a fair way to be closed and the news will convey much hope to innumerable mining men. It may also be said that the latest plan does not include any coalition of interests between the Patsy Clark property and the company which is controlled by Schwab and his friends. The two properties are two miles apart and the development of one would not necessarily effect the other except insofar as it might benefit by the knowledge that a sulphide zone did exist.

The question as to where the sulphide zone will be found, if one exists at all, is purely a matter of hope and conjecture. It will be remembered that the Schwab company drove a well 800 feet deep in the flat below Greenwater without finding water, and the collar of that well was 300 feet below the collar of the Schwab main shaft. It may be that it will be necessary to go to the level of the Amargosa River, a distance of nearly 2000 feet.

Pending the completion of these negotiations the Furnace Creek Copper Company is still sinking its main shaft and has now reached a total depth of 590 feet. It is, of course, still in the leached zone, but the walls of the vein are well defined and hold out some promise of more encouraging values at depth.

The original showing on this property was one of the finest of high-grade ore and offered every excuse for the phenomenal advance of the stock in the days of high prices for copper. Two sample shipments gave returns of 22 per cent. copper. At the 150-foot level this excellent showing gave out and the last 440 feet of the shaft has been driven in a species of volcanic ash carrying only a small value in copper.

The Schwab company, known as the Greenwater and Death Valley, is also said to be contemplating further extended work. There is a large cash balance in the treasury and it is probable that the directors are figuring upon giving stockholders a further run for their money. In the halcyon days this stock sold as high as $3, a total valuation for the mine of $6,000,000, but at last reports it was a drug on the New York market at 5 cents.

ASSESSMENT LAW STANDS.

The Times has received many inquiries in the past few days regarding the status of the attempt to abrogate the assessment act. This has been occasioned by a telegraphic dispatch which appeared in these columns last Saturday from Washington, in which it was stated that Senator Carter, of Montana, has asked that the Teller bill, which passed the Senate in the closing days of the last session, be brought up for reconsideration. The Montana Senator gave as his reason for demanding reconsideration the excuse that he supposed the bill contained restroactive clauses. The bill has not yet been sent back to the Senate and there is, moreover, little hope for relief from that source. It is not thought that any measure of the kind could be retroactive in any event. If a claim, upon which last year's assessment work had not been done, was relocated upon the first of the year or at any other subsequent date, it would be unconstitutional for a measure to declare forfeiture of ground properly open to entry. In the case of a claim that had not been relocated, however, it is supposed that retroactive clauses might properly apply.

BUTTE OUTPUT LOWER STILL.

The output of copper for December from Butte amounted to only 7,803,-300 pounds, as against 8,679,750 in November, and a normal total of nearly 30,000,000 pounds. The mines of Anaconda, Butte and Boston, Washoe and Coalition companies were operated only nine days in the month. It was intended to so increase operations in the mines of the Boston and Montana company as to keep up the output to the November mark, but lack of transportation facilities prohibited this result. It took 253,700 tons of crude ore to produce the December output of metal.

On the 28th day of last December an article on the Tecopah mines appeared in this column. It was made up from information supplied in this city by a man heavily interested in the mines. The article was reproduced in a Rhyolite paper of last week and thence found its way into the columns of a certain morning paper, published in this city, and which uses the product of the shears in the absence of the product of brains. Enough said. But in this case it has taken less time for reliable news to appear in its columns than is usually the case. The mining news of The Times is authentic and also original.

MOVEMENTS OF MINING MEN.

F. M. Lyon, of the Tufts-Lyon Co., and interested in the Patsy Clark-H. L. Percy mining syndicate, is visiting the Le Magistral and Los Moras copper mines in Jalisco, Mex. He is accompanied by James P. Harvey, manager of the mines.

Lane C. Gilliam, maanger of the Boca del Cobre mine near Torreon, Mex., is expected in Los Angeles within the next ten days. Capt. C. H. Thompson, who left for the mines last week, will remain till toward the end of the month.

MINING MAGAZINE.

A new magazine devoted in part to the broad interests of mining in Arizona and the Southwest, will make its initial appearance at Bisbee, Ariz., about the 20th of the month. It will be published by J. H. Appleby & Co.

UNDELIVERED TELEGRAMS.

There are undelivered telegrams at the office of the Postal Telegraph Company for W. J. Tarpie, C. L. Heath, Peter Ferraro, Mrs. Frank Converse, M. B. Bratton.

ColdsColds

Ask your doctor if Ayer's Cherry Pectoral is not just the right medicine for such cases. He knows all about it. Then follow his advice.

Cold after cold, cough after cough. One cold no sooner cured than another one comes. It's a bad habit, this taking-cold habit. What you want is a medicine that will break up this habit, heal inflamed membranes, and strengthen weak tissues.

J. C. Ayer Co., Lowell, Mass.

Central Department Store
600—610 S. Broadway Los Angeles

Your Money's Worth or Your Money Back.

Entire Stock Tailor-Made Suits for Women at Half Price and Less Today

This is slashing prices with a determination to absolutely clean out all suits and coats at once. New Spring goods are beginning to turn up rapidly now, and we need the room. Our manager of this department saw the need of quick action, so without hesitating, without faltering, he said: "Mark everything HALF PRICE OR LESS FOR SATURDAY." That's the story. Yours is the profit.

$20 Tailored Suits $10
Stylish tailor-made suits of plain cheviots or fancy striped materials; single or double breasted coat styles; satin lined; the skirts are nicely plaited and well cut. A regular $20 suit value, Saturday, clearance price at half................ $10

$35 Tailored Suits $15
Fine broadcloth tailored suits in striped materials; variety of nobby styles; excellent materials; satin or silk lined coats; the skirts are plaited and properly hung. Altogether a splendid lot of suits, regularly worth $35 each. Choice, Saturday, clearance price at less than half $15

$65 Tailored Suits $25
The balance of all our fine broadcloth suits in tan, brown, wine, blue, plum or black; 3-4 or medium length jackets; elegant satin linings; plaited skirts. A regular $65 suit value, Saturday, clearance price at less than half $25

Long Covert Coats at Half
Our entire stock of long covert coats in tight fitting or half fitted styles; also our entire stock of broadcloth hip length jackets; satin lined. Splendid, attractive styles — hard to beat anywhere else in town. These are regular lines at from $15 to $35. Priced for Saturday clearance at HALF.

Men's $12.50 Clothing at 5.95
Suits and Cravenettes of the most approved fashion. Suits made of fine wool and worsted cloths with Venetian or serge linings. Stylishly cut; all sizes. Cravenettes of worsted rain proof materials; cut full and long, strongly made. A splendid value at 12.50. Choice, Saturday, third floor.............. 5.95

Men's $20 and $25 Garments 12.95
Finly tailored suits and cravenettes of all wool worsted, serge and fancy cassimeres; cut in the latest styles and silk sewed throughout; single or double breasted styles. Big value at $20 and $25. Saturday, third floor, choice at.............. 12.95

One-third off all Boys' and Children's Clothing.
Choice of any Hat in the house at 1.98.
All men's Fancy Waistcoats—entire stock ¼ off.
Men's 50c and 75c Four-in-Hands priced at 23c.
Men's 1.50 Woolen and Cooper Balbriggan Underwear, 89c.
Men's 1.50 and $2 Negligee, stiff and plaited bosom Shirts, 1.15.

TODAY IS 11-CENT DAY

If the United States government would guarantee $100 dividends each year on twenty shares of stock and said twenty shares of stock were offered you today for $100, you would buy that stock immediately. WHY? Because 100 per cent. dividends are unusual and the guarantee is absolutely good.

We offer you such an investment and it all depends on our guarantee whether you invest or not.

OUR GUARANTEE—Over 80,000,000 dollars are spent each year by the railroads of the United States for the prevention of accidents. We manufacture a signal system which cuts this yearly cost about in half.

STOP! LOOK! LISTEN!

A few pertinent facts for investors and those interested in railroads.

Present operating cost per year on all railroads of the United States.

Telegraph Train Order System	$42,875,000.
Manual Block System	15,750,000.
Old Automatic System	5,250,00.
	$73,875,000.
Accident Expense per annum	10,000,000.
Total cost per annum for the above systems	$83,875,000.
The total cost of the Simmen Automatic System is only	36,000,000.
Showing an annual saving of	$47,875,000.

And beside all this saving to the railroad companies, the Simmen Company and its shareholders will reap 50 per cent. in profit on their patents.

The Simmen system also gives absolute protection and prevents collisions and wrecks.

We have only one block of stock for sale, viz.; 20,000 shares. These may be purchased in the entire block or sold in lots to suit purchasers. It won't take long to sell this small amount. "First come first served." Send for book, "The Story of a Great Invention."

Simmen Automatic Railway Signal Co.
933-934 Security Building
Spring and Fifth Sts. Los Angeles, Cal.

Avoid Imitators *Be Sure You Get The Right Place*

January Clearance Sale

This great reduction sale is one that should interest you. We must close out our entire line of high grade suitings and overcoatings immediately to make room for the spring importations to arrive soon. Here's a chance for you to secure a splendid made to measure suit or overcoat at a big reduction from our regular low prices. Order now while the assortment of patterns is complete.

All $15 suitings now $12.50.
$18.50, $20 and $22.50 suitings and overcoatings now $15.00.
$25, $27.50 and $30 suitings and overcoatings now $20.00.

Scotch Tailors
330 South Spring St.
J. Smith & Co

Denver and Return $55.00

Account National Live Stock Association and Western Live Stock Show.
Sale Dates January 17-18.
Return limit February 14, 1908.
Good going or returning via either
OGDEN OR EL PASO.
Returning via Portland $78.00
GO ONE WAY—RETURN ANOTHER.
Tickets and Information at City Ticket Office,
600 SOUTH SPRING STREET, CORNER SIXTH,
At Arcade Station, or from any agent.

SOUTHERN PACIFIC

THE FINEST YET

The Surpassing

"Midwinter"

SIX PARTS—176 PAGES.

Some of the Rich Contents by Titles

PART I—32 PAGES.

Editorial: "Why We Are Here."
Poetry: "California of the South." By John S. McGroarty.
Descriptive: El Pueblo Nuestra Senora de Los Angeles. (Illustrated.)
Not Quite New York, But Yet—. (Illustration.)
A View of the Church Buildings. (Illustration.)
Here the Humblest May Have a Garden. (Illustration.)
The Southwestern Center of Four Overland Railroads.
A Thousand Miles of City and Suburban Railroads.
Scenes Along the Salt Lake Railroad. (Illustration.)
Four Thousand Acres of Public Breathing Places. (Illustration.)
Within a Few Years Los Angeles Will Have Water to Spare.
The Primitive Los Angeles of a Generation Ago.
Streets of Los Angeles as They Were in the Olden Times.
What One Generation Has Wrought in Los Angeles. (Illustration.)
The Los Angeles Public Library Has 33,000 Members.
Los Angeles Women Take an Active Part in Club Life.
Californians Are Great Readers. (Illustration.)
Home Life of the "Heathen Chinee" in Los Angeles.
A Bit of Old China in Los Angeles. (Illustration.)
The Banks of Los Angeles Rest on a Sound Foundation. (Tables.)
Los Angeles People Are Great Lovers of Music.
Artists Find Here a Congenial Field for Study and Work.
Disappearing Remnants of the Hispano-Mexican Era.
Reminiscences of Spanish Times. (Illustration.)

PART II—32 PAGES.

Cape Horn Canyon. (Illustrated.)
California of the South: Its Territory and Resources.
The County of Los Angeles; Outside the Metropolis. (Illustration.)
Foot-bridge on the San Gabriel River. (Illustration.)
Near Santa Monica Canyon. (Illustration.)
Orange County, the Little Land of Abundant Fruits.
Riverside, Pre-eminent as an Orange-growing Section.
County Roads and Lanes. (Illustration.)
San Bernardino, One of the Largest Counties in the Country.
San Diego County: Its Bays, Cities and "Back Country."
Artistic Homes at Moderate Cost. (Illustration.)
And a Few More of the Same Kind. (Illustration.)
The New County of Imperial: An American Egypt.
Ventura: A Small County of Varied Production.
Santa Barbara: Picturesque Playground of the Pacific.
Kern County: Its Oil, Its Mines and Its Agriculture.
Tulare County: It Has Abundant Fruit Crops.
Fresno County: Noted for Its Raisins and Wine.
A Dip in the Broad Pacific. (Illustration.)
Kings County: Small in Area, with Much Water.
San Luis Obispo County: With Flowing Oil Wells and Mines.
Inyo County, Through Which Runs the Great Owens River.
The Territory of Arizona Is Making Rapid Strides.
Transformation of a Territory. (Illustration.)
Wonderful Progress Made by the Territory of New Mexico.
The Awakening of New Mexico. (Illustration.)

PART III—32 PAGES.

Picturesque Park Road. (Illustration.)
Fertile Lands and the Varied Products of the Soil.
Profitable Rural Occupations. (Illustration.)
Our Groves Annually Produce 30,000 Carloads of Citrus Fruits.
Harvesting and Marketing Oranges. (Illustration.)
Some Profitable Horticultural Specialties of Southern California.
What May Be Done Here on a Little Land Well Tilled.
The Walnut Is a Profitable Crop. (Illustration.)
Wonderful Possibilities of the Beet-Sugar Industry in California.
How Prize Cattle Are Fattened on Beet-Sugar Refuse.
Poultry Has Enabled Many Poor Men to Make a Start.
Southern California Honey Is Famed Throughout the World.
Los Angeles Is the Mining Center of the Great Southwest.
Cattle, Sheep and Hogs. (Illustration.)
Los Angeles Fast Becoming an Important Manufacturing Center.
The Source of the New Water Supply of Los Angeles. (Illustration.)
Southern California Leads the World in Petroleum Production.
This Is the Only Olive-growing State. (Illustration.)
Land Values in Southern California Are Not Unduly Inflated.
Over a Million a Month Invested in New Buildings.
Ample Facilities Are Here for Every Kind of Education.

PART IV—32 PAGES.

Among the Pines in the Forest Reserve (Illustration.)
Where You May Comfortably Practice the Fresh-Air Cure,
Good Both for Mind and Body. (Illustration.)
When the Clouds Weep in "The Land of Little Rain."
Home Life in the "Land Where the Sun Goes Down."
Visitors Who Come to Southern California to "Do Things."
Our Visitors Include Such People. (Illustration.)
An Ideal Section for All Outdoor Amusements.
The Projected Southwest Museum Will Be Unique.
The Last Earthly Bivouac of 3600 Old War Veterans.
Haven of Rest for War Veterans. (Illustration.)
The Harbor of Wilmington and the Big Government Breakwater. (Illus.)
A Forest of Masts in Wilmington Harbor. (Illustration.)
Don Tiburcio Tapia, Alcalde Constitucional del Pueblo.
Good Work Done by a Santa Barbara Lady Bountiful.
Ornamental and Useful Trees, Native and Adopted.
Trees from Many Climes at Home in Southern California. (Illustration.)
Tourist Travel to Southern California Is Large and Important.
Hotels and Hotel Life—Mountain and Seaside Resorts.
The Tourist in His Local Lair. (Illustration.)
An Architectural Importation that Has Come to Stay.
Phases of Social Life in the "Land of the Afternoon."
A Popular Importation From Italy. (Illustration.)
A Quaint Village Where Fisher Folk and Artists Congregate.
The Compelling Charm of Life on a Southwestern Desert.
Fishertown as the Artists See It. (Illustration.)
Possibilities for the Genuine Workingman and His Family.
The Self-supporting Woman in Southern California.
How San Diego Was Founded by "Father" Horton.
"Have You No Drawbacks Out There in Southern California?" (Reply.)
Happy and Healthful Outing 'Mid Pine-clad Peaks.
In the Vale of Content, a Mile Above the Sea.
Idyllwild, a Mile Above the Ocean. (Illustration.)

PART V—32 PAGES.

The Peaceful Invasion of Our Neighboring Republic.
The State of Sonora: A Storehouse of Precious Metals.
Great Railroad Development in the State of Sinaloa.
Paisanos de Las Tierras Templadas, Calientes y Frias.
Southern California at the Jamestown Exposition.
Rare Fine Woods from Many Lands in a Superb Pasadena Home.
Facts and Figures of Interest to Eastern Readers.
Santa Catalina: The Island Gem of Southern California. (Illustrated.)
Ideal Life on an Old Southern California Rancho.
Imperial Valley Rivals the Delta of the Nile. (Illustrated.)
Illustrations.

PART VI—16 PAGES.

Happy and Healthy Life of the Forest Ranger.
The Only Permanent Lake in Southern California.
La Rosendalina: A Present-day Romance in Old-time Binding.
Whence Los Angeles Obtains Her Supply of Food.
The Rugged Life of Toilers of the Sea.
Illustrations—Advertisements.

These are the titles of the principal articles only. Besides are scores and scores of divisional titles and sub-heads, covering a still wider range of descriptive and statistical matter.

Price, open or in wrappers, 10 cents; postage, 8 cents extra.

For sale on the streets by newsboys, and at the counter in

The Times Building
CORNER FIRST AND BROADWAY

The Times-Mirror Company.

H. G. OTIS....President and General Manager.
HARRY CHANDLER.........Vice-Pres., Assistant Gen. Manager.
MARIAN OTIS-CHANDLER............Secretary.
ALBERT McFARLAND.........Treasurer.
PUBLISHERS OF

Los Angeles Daily Times

Vol. 23, No. 39.

Daily, Weekly, Sunday, and Weekly Magazine. Founded Dec. 4, 1881. Twenty-seventh Year.

EVERY MORNING IN THE YEAR.

THE NEWS—Our Associated Press service covers the globe, transmitting over 25,000 words daily, not including specials.
TERMS—Daily, Sunday, and Magazine, 75 cents a month, or $9.00 a year; Daily, without Sunday, $7.50 a year; Sunday, $3.50; Magazine, $2.50; Weekly, $1.50.
TELEPHONES:—Counting-room, Subscription Department, Editorial Rooms, City Editor and Local News Room: Sunset, Press 1; Home, ask for THE TIMES.
AGENTS:—Eastern Agents, Williams & Lawrence, Brunswick Building, 5th Ave. and 26th St., New York; 1324 Marquette Building, Chicago; Washington Bureau, 46 Post Building. (THE TIMES on file:) San Francisco office, Room 1206 Spreckles Building. Arthur L. Fish, Representative.
SWORN CIRCULATION:—Daily, net average for 1896, 18,091; for 1897, 19,258; for 1898, 26,131; for 1899, 25,731; for 1900, 26,738; for 1901, 28,448; for 1902, 30,000; for 1903, 30,346; for 1904, 37,702; for 1905, 43,150; for 1906, 50,801 copies; Sunday average for 1906, 70,749 copies; daily average for first 6 months of 1907, 52,852.

Yesterday's Regular Edition.................... 50,360

THE TIMES has a far larger bona-fide circulation than any local rival. The industrious, substantial, liberty-loving classes are its steady patrons. The greatest volume of business advertising, the finest display, the best classifications, the largest results to advertisers. Proofs undeniable.

Offices: Times Building, First and Broadway.

Entered at the City Postoffice as mail matter of the second class.

Part II: Editorial and Business—City and Country

Editorial Pen Points

It is to be hoped that at least Mary Anderson will continue in her refusal to return to the footlights.

Perhaps it is because it received such a kind welcome that scrip is so reluctant to retire from the scene.

If the scheme of Senator Beveridge to take the tariff out of politics succeeds, politics will be very lonesome.

The details of the case indicate that when Mr. Bryan sat for his picture Artist Leavitt put it all over him.

Stocks are beginning to get gay again, which leads to the impression that we will soon be at it as hard as ever.

San Francisco is already busy with her arrangements to welcome the fleet. Isn't it about time that Los Angeles woke up?

It will by no means satisfy the labor unions that Mr. Taft thinks one side ought to have the same consideration as the other.

Kyrle Bellew is now starring in charity theatricals before people who probably would go to see him through no other inducement.

It must be admitted on every side that Martin Maloney is putting up a game fight to separate his daughter from her husbands.

Nothing could speak better for New York than the fact that her citizens have shown such a decided reluctance to serve on the Thaw jury.

The assurance that there is neither marriage nor giving in marriage in heaven ought to be argument enough that it is a very peaceful place.

The latest careful scrutiny of the Shaw boom leads its friends to strongly suspect that it can't be kept out of the political cemetery much longer.

It may perhaps be noticed that the invitations from various cities to Heney to visit them and conduct graft prosecutions have greatly fallen off.

Sooner or later the government must spend money on defenses for the Pacific Coast, and the general opinion is that sooner would be better than later.

If the people of Iowa are determined to have an Iowa man for President we see no way out of it for them but to indorse Taft. He belongs to all the States.

The report that there is a split in the Democratic party in Massachusetts merely means that another split has occurred in one of the splits that took place before.

The man with the gold brick is already sitting up and taking notice again; and we shouldn't wonder if he were to find as many eager customers as he ever did.

It is thought that there will be no more difficulty than usual in finding men who are willing to lose their reputations this year by becoming members of the Legislature.

We trust that the introduction of a bill in the Senate appropriating $2,000,000 for harbor defenses at San Pedro will turn out to have more to it than just the introduction.

It does not appear that the modern Ruths are much like the Ruth of old who, "standing knee-deep in the alien corn," stuck to her husband's folks through thick and thin.

The newspapers find it necessary to print the pictures of two women for one of men, right along, which proves that it is not men who are stirring things up in this world.

It appears that Ruth Bryan was like a good many other girls. No amount of remonstrance on the part of her parents could induce her to refrain from marrying the wrong man.

If army life could be made as entertaining as life in the navy there would be no trouble about recruits. Keep the boys on the move instead of allowing them to stagnate in forts.

Judging from the quiet atmosphere which prevails among them, we are led to the belief that women's clubs have given up the idea of running the universe without the assistance of outside help.

If a census for military purposes were to be taken in this country now we believe that the number of young men who smoke cigarettes would be found to outnumber those who know how to shoot.

It must prove a great sensation to a country crossroads statesman to be sent to Congress where he is furnished with a salary of $7500 a year, a private room for an office and a clerk to write his letters.

A few months ago Mr. Bryan announced in a very dignified manner that he would again be a candidate only on condition that his party demanded it. Now he is fighting tooth and nail for the empty honor.

The Denver convention will likely nominate Bryan instead of Gov. Johnson and in doing so will be very much in the position of the Scot who was about to be married. "Sandy," said the minister, "will you have this woman for your lawful wife?" And Sandy replied: "I wull, but I'd rather hae her sister."

The reason New Hampshire never instructs her delegates to a national political convention is undoubtedly for the purpose of giving the gentlemen from that part of the woods an opportunity to get into the right band wagon. By the time New Hampshire is reached on the roll call it is usually easy to see which way the cat is to jump.

NO COUNTY DIVISION.

Defeat has overtaken the zealous campaigners for the division of Los Angeles county and the erection of the new county of Pomona. This result will redound to the general good, and none will rejoice over it more sincerely, a few months hence, than many of the very men who have been active in behalf of the proposed new county.

The canvass has shown that outside of a narrow strip of territory the majority of the citizens in the districts concerned did not wish to burden themselves with the extraordinary taxes certain to fall from the formation of a new civic organization with its officers, salary-eaters, public buildings and other sources of expense. If a new county had been created, with the protesting districts eliminated, the burden upon the city of Pomona and its environs—all the territory that would have remained in the county thus erected—would become grievous, especially at this time of reduced activity in business. The defeat of the project is a blessing to Pomona, an undisguised blessing. Level-headed citizens of that prosperous community conceded as much to the writer last night.

Counties are not to be built up and monkeyed with merely to suit the purposes of enthusiasts and boomers. Equity demands that the other taxpayers of the county, besides those of the districts seeking to be set off, shall have something to say. The law needs amending in this respect; and we doubt not that the Legislature will attend to it. In all fairness, every taxpayer in the western part of Los Angeles county has an interest in the county improvements made in and the accumulated expenditures made for the eastern section. Each voter in the whole county should have a voice in deciding whether it be mangled or its autonomy be in any manner interfered with. This is a principle of abstract justice which no man can deny with any sort of candor.

When the time is ripe for the consolidation of the city and county of Los Angeles in one economically managed organization, as is proposed, then, we predict, there will be no objection on the part of any of the residents of the county to the secession of the eastern end or a part thereof, if it shall so elect. While consolidation is pending it is unfair to seek to deprive any community of the chance of coming into the consolidation. In due course of time all these questions will be adjusted to the satisfaction of all concerned, and Pomona, as well as the other towns, will be happy.

The will of the people has prevailed in this instance, and The Times may be pardoned for rejoicing that it has successfully championed their cause, no matter if the always-illegal boycott club was feebly raised against it by the "Rev." Shepherd, in imitation of the labor-unionite plug-uglies. No other paper in Los Angeles dared peep against the untimely and defeated division scheme.

TAFT ON CRIMINAL PROCEDURE.

The reply of Secretary Taft to Llewellyn Lewis, a walking delegate of laborites, should be carefully read by every American citizen. The inquiries made by Lewis touched directly on injunctions, but Taft's answer goes to the fundamental principles generally of criminal law.

The marked characteristic of Mr. Taft's utterances is the absence of the demagogue, his careful abstention from appealing to prejudice, passion or the leaning toward crime so generally revealed in the attitude of men like Lewis and the weak political weathercock always ready to veer to the quarter where a few votes may be picked up. There is not a word here about "aristocrats" or "Democrats," about poor men or rich men, about labor and capital, about plutocrats and wage-earners. The law is treated as equally applicable to all men.

The law deals with the individual as a man. The person charged with crime stands before the bar of justice stripped naked of all but his manhood. His birth and estate are lost sight of. His wealth or penury cuts no figure. He stands there divested of all consideration excepting his relations to society and his obligations to obey the laws for the protection of society.

Then there is another characteristic of these words of Secretary Taft which manifests his broad comprehension of the purpose of all human law and the just yet merciful way in which modern civilization aims to deal with the wrongdoers. It is monstrous, it is inhuman, it is subversive of the profoundest purposes of law to deny the person charged with crime the least opportunity of defense or to clear himself from the charge made against him. The whole tenor of Mr. Taft's words is that no legal action should be taken which prejudices the case at bar, that every man be looked upon as innocent until his guilt is proved beyond all reasonable doubt, and that due facility be afforded the defendant to show his innocence.

It is most important to emphasize this underlying purpose of criminal law at this time, in California. The purpose for which juries, grand and petit, are organized, for which prosecutors are appointed and courts set up is not to find men guilty, any more than to protect innocent persons unjustly charged with wrongdoing. Every man on a jury is supposed to look upon all persons as innocent until the guilt is unmistakably fastened upon them. Prosecuting attorneys are supposed in all civilized countries not to presume the guilt of any prisoner, not to prejudge any case, not to browbeat, intimidate, unnecessarily offend the human dignity of the poorest person before the bar of justice. These officers, as well as juries, are in spirit as in letter supposed to see that no person charged with crime is deprived of a single natural or legal right. Men are not to be convicted of crime by trickery any more than by suborned testimony. Conviction by popular clamor is as detrimental to society as conviction by the arbitrary mandate of a tyrant. The most absolute monarchy is limited by a pistol, dagger, bomb or poisoned potion. The tyranny of a mob has no limits. Properly conducted grand juries sympathize with the person in danger and indulge every possible hope of establishing innocence. Prosecuting attorneys of proper human feelings pity the plight of those whom they must proceed against, and while diligent in the application of the laws set up to protect society, show a tenderness for the fellow-being who must suffer punishment.

There has been an epidemic of sophistry tending to shield the "plain man" from the application of all law, no matter how guilty he may be, and to rush the man who has done something of note in the world to a prison by popular clamor and an appeal to low prejudice. Thanks be to high heavens, this epidemic has been largely quarantined by the automatic action of our American spirit of fair play, our high intelligence, our sense of justice, and our freedom from class prejudice and from envy of those who have more than ourselves.

But there is a socialistic spirit on the part of those who seek office and of those who wish to pose as "leaders" in local matters, all tending in the wrong direction, and threatening the stability of our institutions. Taft's broad, sane views should serve as a powerful antidote against this virus.

The indications are that Mr. Taft will receive the nomination to the full accompaniment of all the factory whistles in the country, which the same are for the purpose of rousing from their morning slumbers the people who rejoice in the full dinner pail.

If every Democrat in the nation would contribute a dollar to Mr. Bryan's campaign he would still be defeated, but it would prove that the age of miracles has not yet passed.

After about the middle of next month there will hardly be a morning that some State of the Union will not go to the register and ring up a boost for the Taft boom.

IS IT A DREAM?

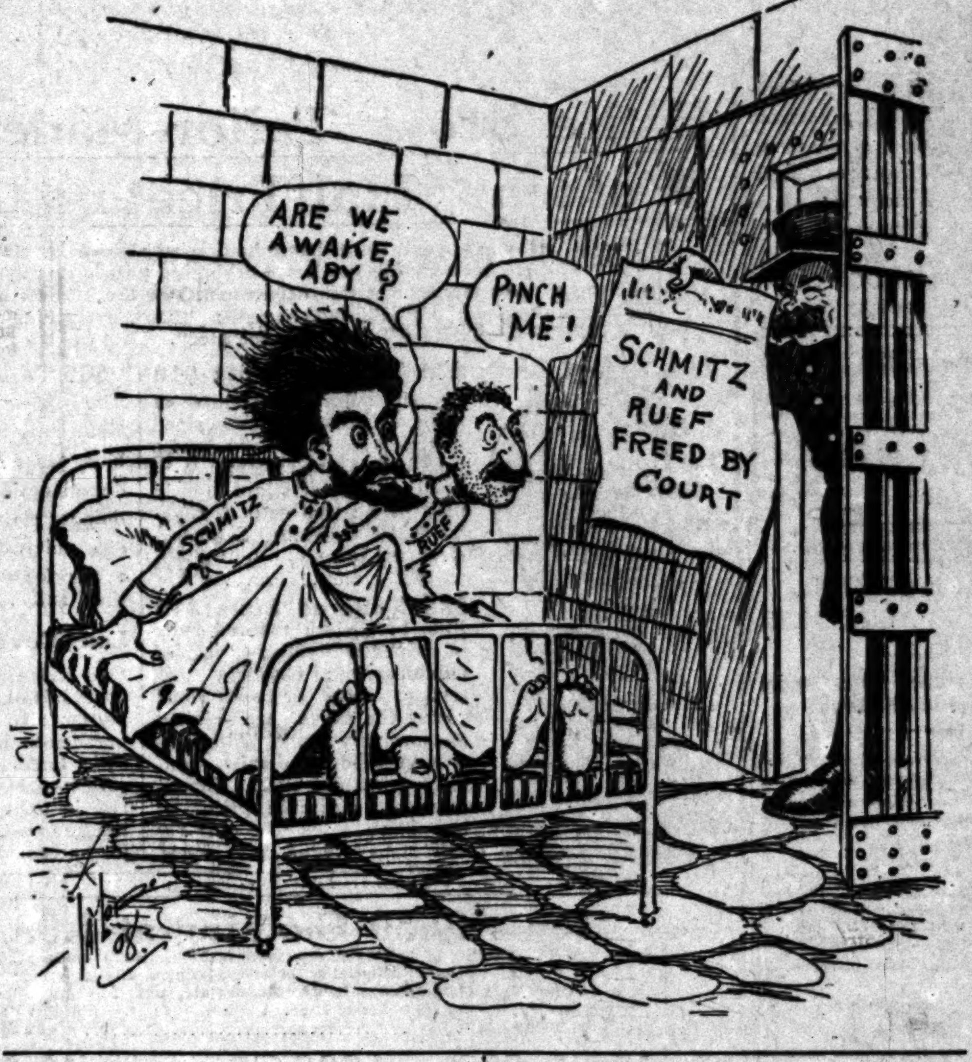

THE SAN FRANCISCO SLOUGH.

The exasperating decision of the Court of Appeals in the Schmitz case, setting the ex-Mayor free and killing the extortion charge against Abe Ruef, is a most deplorable miscarriage of justice and leaves San Francisco still in the slough of despond. It again illustrates the notorious lack of right sentiment and right thinking in that city.

Now comes the Associated Press with a report (emanating from an alleged friend of Ruef) to the effect that the prosecution is to concentrate its forces on Blackmailer Abe in an attempt to land him in the penitentiary, if nobody else. The harm has been done, so far as Schmitz is concerned; there seems to be no ground for hope that he will get the punishment which is his due; and if Ruef should manage to escape, too, it would be an unspeakable outrage. Would that Ruef's alleged fright were genuine and that there were good reason for it—but Ruef is the last man in the world to be taken at his word, and the ways of the prosecution have been devious. The Times believes that the intimations of the Associated Press in this instance are far-fetched.

The action of the Court of Appeals is nothing less than a blow to San Francisco. As The Times looks at it, the court has made a grave mistake—although courts, not laymen, must decide questions of law and their decisions must be respected. The intemperate and libelous newspapers which are impugning the motives of the court and dragging in its family relations are passing the bounds of decency and are liable to punishment. It may be fairly said, however, as a broad general principle, that it is a grievous offense against the rights of society to promote the escape of a confessed criminal and a convicted boodler through legal technicalities.

Standing out above every other consideration, in one's review of this fall-down, is, nevertheless, the fact that Heney's bungling of the indictment and his false moves in the trial made the Appellate Court's reversal possible. One of these days the whole truth will come out.

GREAT NAVAL BATTLE.

Fighting Bob's fleet and all the rest of our navy must get into action at once. The ball is opened, rather the balls are flying, and the "war is already begun." Every breeze that sweeps out from Washington brings the clash of resounding arms.

The Japanese fleet is not off the mouth of the Potomac, yet all is not "quiet along the Potomac." The United States Senate has declared war on the commander of the navy. The Senate has made an alliance "offensive," if not defensive, with the magazines and the artist authorities, and fur will fly although "blood" is not likely "to flow."

"On with" the row; let words "be unconfined." The navy could come safely through a much more trying ordeal than this "war of words" were the occasion to arise. Public opinion underlies this comment. The people supply every dollar that goes for the navy, either in building ships or moving them. The people have a right to know exactly what the ship are, what defects they bear and how these can be remedied.

The only thing to regret is that this little trouble, offspring of rivalry between the line and the staff officers, the bureaucracy and the real naval authorities, should occupy the time of the Senate and prevent those august statesmen from doing a few of the things they were sent to Washington to do, and thus earning their salaries.

VICTIMS OF WORRY.

The enormous increase in the number of deaths resulting from heart failure during the last year, and especially during the last few months, is attracting universal attention. The doctors agree that the principal cause of the trouble is worry. Excessive use of tobacco, overeating and other intemperances are accomplishing their deadly work, it is true, but the cases directly attributable to worry outnumber all others combined.

The American man has evolutionized into a chronic worrier. No matter in what walk of life you find him you will find him worrying. If he is a big financier he is worrying about his trusts, his monopolies and his banks; if a member of what is called the middle class he is worrying about his competency; if a poor man he is worrying how he is to meet the deferred payments on his house and lot; and it is the average, everyday business man who worries most of all. It is a very silly condition of mental sickness to fall into, the more so because it wears out the chief organ of the body and kills as suddenly as do the bullets of the enemy in the pitched battles of war.

In corroboration of the doctors' theory that worry is the great cause of most of the cases of heart failure that are reported, we have only to think backward upon the times that preceded our own. In the old days men were great eaters, great drinkers and great smokers, but they were not great worriers. Sometimes they got too thick around the neck and too broad of belly, and went off with apoplexy like a puff of smoke, but it was not the rule. Most of them lived to old age and died because it was time for them to die. Now it is different. A man eats a full meal and tries to digest it with worry; he smokes incessantly and in a highly nervous condition of mind; he drinks to forget his cares or to stimulate his strength and next morning worries horribly because he drank more than was good for him. Result—heart failure.

The wise man who finds himself drifting with this restless and dangerous tide will not long remain wise if he fails to take a new tack and get his little craft of life into safer harbors. To go down to dusty death from worry has not the suspicion of satisfaction in it. If a short life has also been made a merry one it has something to excuse it; but the short life that has been haunted with the ghosts of worry has nothing at all to recommend it.

JUST LIKE OKLAHOMA.

The baby State, Oklahoma, is precocious. These infant prodigies are usually not long-lived nor successful while they live. Some of them "get over it" like the measles and then do well.

This baby commonwealth sets out to do things, "oh, so differently" from all the elder States.

The latest "new-light" idea is a law to insure deposits in banks. It applies, of course, only to State banks, the national institutions being out of the reach of the long hook devised by populism.

The plan is to assess 1 per cent. against the capital stock of each bank on the average daily deposits of each last preceding year to meet the deficit against deposits in all cases of bank failure.

Now let each who follows the ignes fatui or "new lights" of the day hasten to proclaim the beauty of this plan. It may be just, wise and in all respects admirable. That may be confessed without prejudice to the subject. But lo! it will not work, and cannot be made work! The result will be to drive the commercial banks of Oklahoma to seek a national charter. It must be so. National banks can now be organized on a capital of $25,000. If the State banks are taxed 1 per cent. on their deposits they will be to just that much disadvantage in the struggle against national banks. They are suffering already from an inability to issue notes. As to the security offered, it is not a large matter. In national banks failures all told in all their years of existence amount to only the small matter of about $500,000 a year on deposits of $1,000,000 to $3,500,000,000 or $4,000,000,000. A very small percentage this of loss to risk.

MODERN MOTHER OF PRESIDENTS.

Virginia in early days was the mother of Presidents. Later, since her daughter, Ohio, came into the range of the calcium light, the Old Dominion has become a grandmother.

Ohio's first attempt to become a mother was in 1860, when the State put forward Judge Chase. Carl Schurz, in his memoirs, tells how that miscarriage came about. Grant was born in Ohio and he was before the convention of 1864. Four years later the State was all for Grant, and so in 1872. The next "Presidential year" saw the Buckeye State still in the maternity business with Rutherford B. Hayes. Then came 1880, when James A. Garfield took the nomination right out of the hands of John Sherman. That year Ohio was in the very middle of the stage with two favorite sons. In both 1884 and 1888 Ohioans again put Sherman forward, but Maine seized the great plum for Blaine in the first year, and in the second Indiana won with Benjamin Harrison. When 1892 came Ohio had not lost sight of her opportunity, and obtained some votes for William McKinley. The next Presidential year, the State landed this favorite son both in the convention and at the polls. In 1904 New York, with the incumbent, Theodore Roosevelt, had the nomination so well in hand that Ohio was in eclipse.

This year the Modern Mother of Presidents is divided in mind between two favorite sons. Joseph Benson Foraker is to the manor born, and William Howard Taft is a son by adoption. He is an Ohioan, however. Thus, since the Republican party came into power, Ohio has had a candidate in each Presidential year, with the single exception of the last. Of these the favorite son of the Buckeye State has been the winner four times, two of the natives serving two terms each. No Ohio nominee for the office was ever defeated.

Virginia has had five natives made President. Massachusetts has had two, and all New England but three. The great State of Pennsylvania has had but one President, and New York three. Indiana has had the two Harrisons, and Illinois one. But the Illinois uniqueness was like the case of the lion twitted by the fox for bringing only one offspring to birth. The lioness retorted, "One, but a lion." Tennessee has had three Presidents, and with the exception of Virginia, is the only Southern State that ever furnished a President.

The Populistic Democracy with Bryan is the only party to cross the Mississippi for a candidate; they have gone beyond the Missouri twice and are going there a "third time and out" forever.

The doubtfulness of New York, Indiana and Ohio politics at times has had much to do ... nomination for one of their citizens ... merit secured the nomination for ... in spite of his residence so far "down ..."

It is said that the late Queen Victoria ... made a practice of remaining in bed until the morning mists had gone, and that she ... little good rye whisky, occasionally, for her stomach's sake. She was a good Queen and ... long life.

AT THE BECK OF THE WIN...

A winding path that goes her way among the hills
Has such a sweet apology for all her ...
That one can only smile, in the spirit of ...
And join the pretty creature in the ...

How easeful in the sunlight, with laughing ... air!
How furtive in the shadows, like leopard ...
Now dashing down a hillside, with ... race;
Now climbing toward the morning sun, ... in her face!

The comrade of the tree-folk, with dreams ... strong;
The confidant of woodsy things, remem...
The happy inspiration of all that wander ...
Through days of perfect beauty from the ... to the sea!

The friend of fleeing lovers, or one who ...
She blends the charm of air and light with ... tree and stone;
Responsive, yet capricious; profound, ... gay—
A veritable woman is this lovely winding ...

RUBY A...

STREAKS OF HUMOR.

The Stars as a Guide.

The Inexperienced Hunter: What's the ... to do when one finds himself lost in the ...

The Guide: Lay flat on the ground an' ... noise like a log till night comes on an' ... find yer way out.—[Puck.

Didn't Affect Her.

The Congressman (sternly:) You seem ... madam, that there is such a word as "..." marriage contract.

The Congressman's Wife: Is there? ... it funny how "jokers" do creep into thi...

The Family Team.

Preacher (after Sunday service:) Where ... papa today, my little man?

Tommy Brown: Working.

Preacher: Working? And where is yo...

Tommy Brown: Making pop work—... Eagle.

Moving Picture Show.

"You're a picture," ventured the fresh ... taking a seat by the pretty girl.

"A moving picture, at that," she respond... ing to a place across the aisle.—[... Ledger.

The Laugh on Him.

"What did papa say?"

"He showed me the door?"

"And what did you say?"

"I said it certainly was a very hands... not what I had come to talk about. Th... laugh, and a minute later you were ... Pathfinder.

What She Did Say.

Griggs: The idea of your letting y... round saying she made a man of you. ... hear my wife saying that.

Briggs: No, but I heard her telling ... she did her best.—[Ally Sloper's Half-H...

He Had Good Luck.

"Did you hang up your stocking on Ch..."

"I sho' did," answered Pickaninny J...

"Did you have any luck?"

"Well, I reckons you might call it ... Nobody didn't steal de stockin'."—[W...

Just Before Christmas.

"Pa," asked little Willie, "if 'cts.' is ... 'cents,' what's short for 'dollars?'"

"All married men at this time of the ... son," replied his father.—[Philadelphia ...

Doubtful Sympathy.

"How are you, Mr. Meyers, this ... weather?"

"Just managing to keep out of the ... hands."

"Oh, I'm so sorry to hear that."—[... Presbyterian.

She Excused the Butter.

"Our grocery was robbed last night," ... the landlady as she passed the butter to ... boarder.

"Is this a part of the spoil?" asked he, ... it doubtfully.—[Houston Post.

HOROSCOPE FOR Saturday, January 11, 1908.

Go quietly this day in quiet ways.
New ventures do not tempt the searching ...

The day offers no sign. Placid, serene, ... eventful, this period is best used for routine ... An excellent day for clearing up old ... have been set aside.

Manual laborers will find this a day when ... work seems to be easier than usual. Mer... find it good to overhaul neglected stock.

An evil day for speculation or hazard of ... limb.

Beware of passing under dangerous places ... is a menace of great things falling from a ...

Hire maids this day.

A good issue to a long cherished desire ... ised during the year to the woman whose ... this is.

The man whose birthdate is today will ... quiet year. His affairs will proceed as ...

The girl born today will have her ... spring and fall. She will marry well.

The boy born this day will be sharp and ... He will succeed thoroughly if his self-will... be moderated.

Watches

AMERICAN WATCHES
SOLID 14-CARAT GOLD CASES
GOLD FILLED CASES.
WATCHES FOR MEN.
WATCHES FOR WOMEN
BOYS' WATCHES.

The best watch in the world for the ... Waltham or Elgin movement—nickel ...
ONLY $5.00. GUARANTEED.

Montgomery Bro...
Jewelers
Spring Street at Third

Income Paying Investm...
Are the best restorers of co... and Units of Trustee Propert... the best Income Investments. ... stand the test of present co... They never pass a dividend ... they steadily grow in value. ... for Booklet No. 5.
The Trustee Company of Los An...
357 S. Spring Street

AY, JANUARY 11, 1908.

THE BECK OF THE WINDING WAY.

STREAKS OF HUMOR.

HOROSCOPE FOR Saturday, January 11, 1908.

Watches

AMERICAN WATCHES
14-CARAT GOLD CASES
GOLD FILLED CASES.
WATCHES FOR MEN.
WATCHES FOR WOMEN
BOYS' WATCHES.
Elgin movement—nickel case
$5.00. GUARANTEED.

Montgomery Bros. Jewelers
Spring Street at Third

Home Paying Investments
...Trustee Company of Los Angeles
...57 S. Spring Street

MUSIC AND THE STAGE.

The Orpheum Circuit is said to be planning a new departure of more than ordinary interest—in brief, the establishment of one of the regular circuit theaters in Paris.

Announcement of this intention may be made toward spring, and in the meanwhile, Martin Beck, say acquaintances, is quietly perfecting the details of this big move, which will indeed come as a surprise to rival circuits.

Mr. Beck has seen the advantages of a foreign house, and feels that there is actual demand for such an institution, from the large number of Americans constantly in Paris, if from no other source.

At the regular meeting of the Managers' Association, held this week, officers were chosen for the coming year. The heads of the organization are H. C. Wyatt, Clarence Drown and Oliver Morosco, who are, respectively, president, vice-president and secretary-treasurer.

I hear that the Managers' Association has secretly voted to frown down benefits, save its own big affair for aged and indigent actors. This is a good move, as there has been a sad [illegible] of such affairs, many of them utterly unnecessary, for the past two or three years.

At this managerial affair, which, as announced, will take place February [illegible], all talent outside the circle of local theaters will be absolutely [illegible].

No such perfect singer as Herbert Witherspoon has been heard here since [illegible] Padovani's limpid notes fell [illegible] and gently over the great audience chamber of the Auditorium.

It is eight parts art and two parts [illegible] with Witherspoon. And since it is always art that conquers in every instance, Witherspoon has mastered his natural talents beautifully, and has masterfully overcome his natural defects, until he stands today a [illegible] example of what a musician [illegible] with a voice that is quite ordinary.

I suppose you would classify him a [illegible]. There is much baritone timber in certain parts of the [illegible], but on the whole it is a bass [illegible], though of limited range.

The focusing of tone until for every [illegible] of breath expended one gets an [illegible] atom of sound was never [illegible] beautifully illustrated here than [illegible] Witherspoon's "Tannhauser" ex[illegible], which he sang, by the way, [illegible] inspirational clarity. His sustained tones were marvels of purity [illegible], shading into crescendo [illegible] decrescendo with almost mathematical exactness, and—here a point [illegible] by all vocal students, let us [illegible] softest phrases were fully as [illegible] in all parts of the house, as [illegible] the louder measures. It is such [illegible] voice-placement as this which [illegible] a small voice—Signor Constantino, for instance—seem large and [illegible] even in a full operatic tutti. [illegible] matter where you've been, I [illegible] you've ever heard "O du mein [illegible] Abendstern" voiced more tenderly, more poetically, than by Witherspoon at yesterday afternoon's symphony concert.

[illegible] "Tambour major," from [illegible] served to display a defect [illegible] advantage. For the advantage [illegible] fine flexibility, perhaps brilliance [illegible] from a voice naturally obscure [illegible] was exquisitely shown in [illegible] almost colorature floridity. [illegible] was his lack of range, in[illegible] for this somewhat extraordinary [illegible].

[illegible] encore to this he sang an [illegible] "The Marriage of Figaro."

[illegible] Hamilton is to be congratulated [illegible] superb accompaniments. The [illegible] accompaniment was especially sympathetic. Last year the orchestra could not have done this, and [illegible] louder than a column of [illegible] praise for the superiority of the rank and file and the increased magnetism of the leader.

The programme opened with the [illegible] to "Fidelio," given temperamentally and with evident appreciation, and after Mr. Witherspoon's first [illegible] singular but finely-written "[illegible] Rhapsody" was heard. Here [illegible] the fine phrasing and interesting changes of tempo which have [illegible] Mr. Hamilton's conducting [illegible] since the first of the year were [illegible].

[illegible]'s third symphony was [illegible] as the concluding portion of the [illegible].

The old "row on the stage" trick [illegible] worked on Frank Healy yesterday. This game has whiskers and [illegible] teeth, but it still continues effective with absend-minded managers. [illegible] before the hour for the concert [illegible] of the rehearsal yesterday [illegible] York appeared in the office [illegible] Los Angeles Theater, where [illegible] Manager Healy was dictating.

"[illegible]'s trouble back there; I guess [illegible] better go back and see to it," [illegible] York, somewhat seriously.

"[illegible] a stage manager to do that for [illegible] not my business." Healy did not [illegible] his eyes.

[illegible] went out, and came in again. "[illegible] won't take his part, and [illegible] just told the stage director [illegible] to go to—Pasadena," continued [illegible] in a more pronounced voice.

[illegible] Healy remained calm. "Not my [illegible]," replied he; "my stage manager's got to settle his own scraps. [illegible] what I hire him for."

[illegible] was silence for a while, and [illegible] Eugene Weiner, somewhat disheveled, burst excitedly into the office. "[illegible] go back on your stage, Mr. [illegible] until there's order there. In [illegible] there'll be a regular rough-house."

[illegible] and then only, did Healy rise. [illegible] deemed his move a wise one, for [illegible] stepped onto the stage Kunkel [illegible] his part on to the floor and [illegible] on it, and Cunningham violently [illegible] shook his fist at stage director [illegible].

[illegible] strode into the center of the [illegible] wearing an expression like [illegible] at Waterloo.

"[illegible]," he exclaimed, his voice [illegible] threateningly, "do you want to [illegible] in this company or not, you [illegible]"

[illegible] he got no farther, for just then [illegible] him.

[illegible] the object up, and found [illegible] suit case made out of alligator [illegible] bound in hammered brass, [illegible] his own monogram upon it in [illegible].

[illegible] the company's first recognition [illegible] quiet marriage.

[illegible] met last night at Levy's [illegible] of the first sessions held by the [illegible] branch of the order. The [illegible] organization is probably the [illegible] and distinctive company [illegible], press agents and actors [illegible] and though the local [illegible] is small, it will increase. [illegible] Buster Brown's papa, [illegible] of honor.

[illegible] Hall, tomorrow night, the [illegible] of the Turnverein will [illegible] third production this season, "[illegible] zu Stufe," a comedy [illegible]. Leading parts will [illegible] Casentia Renee, Ernst [illegible] and Ernest Rudolph.

[illegible] will be represented in [illegible] the coming Sunday in [illegible] discourses. His subject [illegible].

HF THE MARK OF GOOD CLOTHES
KNOW US FOR BEST VALUES

437 to 441 South Spring Street Between Fourth and Fifth Street

This is the store that is selling

Men's and Boys' Fine Clothing

Furnishings and Hats At Reduced Prices.

Positively the best values offered in the city.

General Reduction Sale ends Jan. 18th.

Harris & Frank
Leading Clothiers (INC)
437-439-441-443 South Spring
Between Fourth and Fifth Streets.

Staub's Shoes For Children

If you're going to buy children's shoes today, we want you to come here. We've values that are unequalled—the sort you'll appreciate.

No matter what price you wish to pay, we've shoes to match the price—value for value. Constantly showing new styles. The above is one much in favor for the "Buster Brown" boys.

Staub's

Order a Case Today

Peerless Brew is a pure and wholesome brew.

$1.20 Per Dozen Quarts, bottles returned.

75c Per Dozen Pints

Southern California Wine Co.

Phones Ex. 16, Main 332

518 S. Main, 744 S. Spring

Annual Sale Ends Today

Fine Vases 1/2 Price

Hand painted vases—fine examples of rich pottery in the following famous wares — Royal Vienna, Royal Doulton, Royal Teplitz, Royal Dresden.

$5 Vases . . $2.50
$10 Vases . $5.00
$15 Vases . $7.50
$20 Vases . $10.00
$25 Vases . $12.50

Main Floor

Vollmer-Jantzen Co.
7th and Hill Sts.

EXPERT Shampooing 50c
Weaver-Jackson Co.
443 S. Broadway

J. W. Robinson Company
BOSTON DRY GOODS STORE
O. BROADWAY 235-237-239 SO. HILL ST. 234-244

Silk candle shades in floral effects—chrysanthemums, poppies, roses, etc.—in dainty colorings, forty cents; were a dollar. (Art Dept., 3d floor.)

January Cleanup

Hundreds of seasonable articles—but in quantities too small to advertise—at far greater reductions than the lines mentioned below:

50c and 75c Val. Laces now 25c a dozen yards.

25 per cent. discount on everything in the Third Floor, Art Department, except yarns and embroidery silks.
All fancy buttons third off.
Lace Robe, coat and jacket patterns reduced a third.
All trimmed and untrimmed hats at half.
Men's and Women's $1.65 and $1.75 Gloves at $1.35
Men's and Women's $2.00, $2.25 and $2.50 Gloves at $1.75.
Two lots of white goods substantially reduced.
75c and $1 Undermuslins at 50c.
$1.25 and $1.50 Undermuslins at 75c.
All fancy Dress Trimmings reduced a third.
$5 to $10 fancy Buttons $3.50 a dozen.
All fancy Feather Boas third off.

Demonstration of the Bon Ton, Sapphire and Royal Worcester Corsets in charge of a personal representative of the makers.
Rear of Annex

Quick-Clearance Prices
On High-Class Furnishings

Men's $1.25 and $1.50 shirts and drawers in light worsteds 95c each.

Men's Floconne flannel night shirts with military collars—the $1.50 grade—95c.

Men's $1.25 and $1.50 pleated bosom shirts in new and unusually attractive patterns—some in coat style with attached cuffs, some in regular style with separate cuffs—now 95c.

Men's 75c Domet flannel night shirts 45c

Entire line of fancy vests—flannels, cashmeres, piques, linens, and fine imported vestings—at a straight third reduction; $1.50 vests $1; $3 vests $2; $4.50 vests $3.

Monday's Most Important Sales

Details of which will appear in tomorrow's papers

Sale of over six hundred sample wash waists at a third under the prices we shall be forced to charge for their duplicates when the spring stocks are opened.

25 per cent. discount on everything in the Infants' Dept.

Astounding reductions on many short lots of Art goods.

Quarter to half reductions on many staple lines of housekeeping linens.

H. JEVNE CO.

Always in Season

Jevne's Chocolates and Bon-Bons

Delicious, Appetizing, Wholesome

Packed in elegant boxes 25c, 50c and $1 each

TODAY:—Panochee (fresh made) 40c lb.

Two Stores:—6th and Broadway, 208-210 S. Spring St.

$4 WETHERBY KAYSER Shoe Co.
• 215-217 So. Broadway •

Men's $6 to $8 "J. & M." Shoes and Oxfords

Women's $5 to $9 Shoes and Oxfords

Short lines or those we wish to discontinue. Many styles—all leathers—in both men's and women's shoes. Priced for quick clearance, $4.00.

From the Vineyard to Your Home — Your Protection Our Guarantee
LOS ANGELES WINE CO., 453 S. Spring

219-229 S. Broadway — Coulter Dry Goods Co. — 224-228 S. Hill Street

Men's $1.00 to $1.50 High Grade Shirts... 75c

Too many—that's the reason, and in broken size assortments. Stocks will be clean enough tonight, at that price, for every man who knows our reputation for carrying only the best shirts from the foremost shirt makers will be here for his share, and lots of newcomers will get their first introduction to value-giving of the Coulter sort in today's sale:

All sizes from 14 to 18, somewhere in the lot—in stiff or soft-bosom styles; all patterns are good; selected, as they were, for men of refined taste; every shirt represents full dollar to dollar-fifty value, because we never had in our house a shirt to sell for as little as seventy-five cents in a regular way.

$1.25 Night Shirts $1 — Men's extra long and full night robes of outing flannel; all good, desirable patterns; all sizes; $1.25 values for $1; 75c values for 50c each.

$1.50 Knit Underwear 75c — Men's medium weight winter underwear; natural color; Swiss ribbed; all seams covered; you'd consider them inexpensive at 75c apiece—($1.50 for a suit)—today they're 75c for the entire suit.

Snaps in Half Hose — Men's fancy half hose in neat designs, excellent quality; every size; 35c values for 25c a pair. Fast color black and tan seamless half hose, two pairs for 25c.

Fancy Vests at Half Price — Fall patterns in light and dark colored wash vests; all sizes to select from; a few of them are a bit soiled from displaying; out goes every one at exactly half regular price today.

N. B.—The Men's Furnishing Section is easily reached; immediately to the left of the Broadway entrance.

Undermuslins One-fourth Less

Some potent cause is keeping up the interest in this semi-yearly sale of Undermuslins at 25 per cent discount.

We know that cause, and you do, too, if you've been here. Such snowy undermuslins, so many sorts, such reasonable prices on separate gowns, skirts, drawers and corset covers; and upon matched sets of two, three and four pieces; as well as combination garments, which are daily growing in favor among carefully-gowned women.

75c Veilings 25c a Yard

Many women anticipated their veiling needs in yesterday's sale of Tuxedo, plain and dotted mesh and chiffon veils in magpie, black, white and colors; today's buyers may have equally as good choice at 25c a yard; selecting from veilings worth between 35c and 75c a yard.

Lace Remnants at Half

Have you need for a bit of fine lace, to make the front to a waist, a yoke, a fancy vest or something similar? Here is an opportunity that doesn't come every day by any means:

One to three-yard remnants of fine imported laces—applique, Chantilla edges, Princess and other trimmings, at half their usual fair prices, to quickly clean up stocks.

More $1.50 to $2.25 Short Gloves at 75c

Such a throng of eager buyers as Thursday's short kid glove sale did bring to our counters! Purchases by the half dozen and more were the rule, not the exception; for women who know values to a "T" realize that real kid gloves of Perrin's and other world-famous makes aren't buyable every day in the week at 75c a pair. Really, their true values $1.50 to $2,25 a pair.

And now we've caught our breath again, and are ready to sell to today's customers equally good values, in equally as large a range of sizes and shades as we did Thursday; because we went through our stocks on Friday and selected other gloves to take the places of those that went on the first day of the sale.

Telephone and C. O. D. orders will be carefully filled, wherever possible.

Last Day for Reduced Black Silks

The last day during which you will be allowed choice from so large a variety of high-grade black silks at prices averaging a quarter off regular seasonable prices.

19-inch Taffeta, value 85c, for........65c
21-inch Taffeta, value 85c, for........70c
21-inch Taffeta (Home Mills), value $1.25, for...$1.00
34-inch Taffeta, value $1.25, for........85c
34-inch Taffeta (Matchless), value $1.75, for....$1.50
36-inch Taffeta, value $1.50, for........$1.25
36-inch, Peau de Cygne, value $1.75, for.......$1.45
36-inch, Peau de Cygne, value $2.00, for.......$1.65
36-inch, Satin Majestic, value $2.00, for.......$1.75
19-inch Peau de Sole, value 85c, for........65c
20-inch Peau de Sole, value $1.00, for........85c
21-inch Peau de Sole, value $1.25, for........95c

Coulters

SPECIAL

We will sell Today and Monday our Delta Brand Two Crown Apricot Brandy Cordial, regularly sold at $1.25 per bottle, for $1.00. Limit two bottles to the customer.

We deliver bulk wines and liquors to any part of the city, Hollywood or Pasadena.

Anderson & Chanslor Co.
428-430 South Spring St. PHONES Exchange 38

THE WHOLE STORY

The Times printed 57,343 columns—its two morning contemporaries 48,221 columns—of advertising during 1907.

No other newspaper in the world contained during 1907 within 25% of the volume of advertising which was printed in the Los Angeles Times.

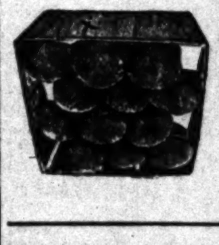

Saturday Specials

are unusually abundant and tempting today. Delicious Cherimoyas and Mameyes; Mountain Peaches, Cultivated and wild Mushrooms, Hothouse Cucumbers, Eastern Cider, fancy Olives, etc.

Ludwig & Matthews

Tel. Main 550, Home A6238 — 133-35 S. Main St.

IVERS & POND PIANOS SOLE AGENTS
J. B. BROWN MUSIC CO., 645 South Broadway.

$3.75 Malted Milk $2.80
At "The Drug Store that saves you money."
OFF & VAUGHN DRUG COMPANY
352 SOUTH SPRING ST.

CUTLERY
Exclusively
OTTO STEINEN SUPPLY CO.
210 WEST THIRD STREET
We sell cutlery of every description. Cutlery sharpening and repairing.

The American Drug Co.
Pacific Electric Building
California's BEST Drug Store

...SEE...
San Diego
TODAY

Shoes at Half and Less
The big bargain tables of the Mammoth Shoe House in many instances contain shoes at half price and less. There is big doings now on. The Mammoth Shoe House, 519 South Broadway.

THE WILEY B. ALLEN CO.
KNABE PIANOS
416-418 South Broadway

Men's Clothing
Our complete stock of men's fine clothing at half price
LOWMAN & CO.,
131 South Spring St.

CLOSE MARGIN PRICES
Our Everlasting Song
G. G. Walker
TWO STORES
451 S. Broadway — 339 S. Spring St.

Best Furniture at Lowest Prices
We have a complete stock of high grade furniture. Your credit is good here.
Dubois & Davidson
212-14 WEST SIXTH ST.

BIBLE LESSONS.

FOR SUNDAY-SCHOOL TEACHERS AND OTHER BIBLE STUDENTS.

Prepared for The Times by J. S. Kirtley.

SUNDAY, JANUARY 12.

John 1, 19-34: "Jesus and John the Baptist."

THE CONNECTION.

John the writer tells of John the Baptist, Christ's forerunner, omitting any account of the birth and childhood of Jesus. That great prophet began his ministry about the spring of A.D. 26, as it seems. He came out of long study in retirement and knew the people, his times and his own message. He preached three things—the presence of the kingdom, entrance into that kingdom by repentance and proof of repentance by baptism and an amended life. He told them the Messiah was coming and he made the same demands on all. When Jesus wanted to be baptized John knew that he had done nothing to repent of. But Jesus had accepted man's lot and would fulfill every righteous command like any other man. John tells a deputation from Jerusalem about the baptism of Jesus and how he identified the Messiah. This was probably February or March, A.D. 27, not long after that baptism.

THE LESSON.

I.

"John's Witness to Himself." (Verses 19-24.)

"And this is the witness of John, when the Jews sent unto him from Jerusalem priests and Levites to ask him, who are thou? And he confessed, and denied not; and he confessed, I am not the Christ. And they asked him, What then? Art thou Elijah? And he saith, I am not. Art thou the prophet? And he answered, no. They said therefore unto him, Who art thou? that we may give an answer to them that sent us. What sayest thou of thyself? He said, I am the voice of one crying in the wilderness. Make straight the way of the Lord, as said Isaiah the prophet. And they had been sent from the Pharisees.

1. Note the occasion of it.

A delegation had come from Jerusalem to ask him a simple, clear question—not about his name and connections, for they knew he was John the son of Zechariah and Elizabeth; nor about his doctrine in making himself understood in preaching the coming of the Messiah and the necessity of repentance; but about his prophetic character and his own relation to the Messiah.

This delegation had been sent—sent by the authorities by the right party, the Pharisees, therefore not by the Sanhedrin as a body, for it was composed of Pharisees and Sadducees. The leading and official Pharisees sent them. Some months before, many of those Pharisees from Jerusalem had come out to be baptized by him, because they saw that this preacher of the kingdom was breaking their vicious hold on the masses and the only thing left them was to join the movement and get control over it. That they sought to do, but John called them a brood of slimy, treacherous serpents and told them to first show the fruits of repentance. Now, with the same fear they send to ask him to define himself.

They had three surmises—one that he might be Elijah come to life, for they interpreted Matt. 4:5, literally and looked for Elijah to come before Christ, whereas the prophet meant, as we would say, that another Elijah would come, a man doing a destructive preparatory work such as Elijah did. John was the man, for he came in the spirit and power of the old prophet, just as Jesus afterward said. John may have known that he was to be another Elijah, but he could truthfully deny being what they had in mind. Another surmise was that he might be "that prophet" spoken of in Deut. 18:15. And they must also have suspected that he might think himself, or claim to be, the Messiah himself.

2. His denial of all honors.

If he had said he was Christ, they would not have known better, for a while at least. If he had claimed to be one of the prophets, foretold he might have won honor, but he would not. He might have rightly claimed to be Elijah, but it would not have been in the sense intended by their question, and he would not deceive.

3. His claim to humble service.

Two figures show it. Instead of being a prophet he was only a voice—"the nearest thing to nothing." It is only a vibration of the air—that is all. No, not all. A voice is an instrument for the expression of what the mind thinks and the heart feels. Majestic truth, intense feeling and relentless purpose may sound out in a voice. He was willing to be only a voice, to speak and then die out and be forgotten, though he knew the truth he spoke would last in men's minds forever, because his Master was speaking through that voice.

It was not an idle, but an active voice for it was "crying" out. It was not aimless, but had a message, and that message, to announce that the long-expected king was coming. That message had its mission—to get people to prepare for His coming. In olden times, when a king made a visit to his outlying provinces, they had no good roads, and fore-runners went ahead to announce him so that the people could level down hills and level up valleys. Thus John wants to have them get ready for the Christ. In verse 27, he speaks of his service as being like that of a body servant to the coming king. The most menial service was to bear the shoes and loose the shoe latchet, but John says that he is unworthy of even doing that for Christ.

II.

"John's Witness to Christ." (Verses 25-34.)

"And they asked him, and said unto him, 'Why baptize thou then, if thou be not that Christ, nor Elias, neither that prophet?'

John answered them, saying, I baptize with water; but there standest one among you, whom ye know not.

He it is who, coming after me, is preferred before me, whose shoe's latchet I am unworthy to unloose.

These things were done in Bethabara beyond Jordan, where John was baptizing.

The next day John seeth Jesus coming unto him, and saith, Behold the Lamb of God, which taketh away the sin of the world.

This is He of whom I said, After me cometh a man which is preferred before me; for He was before me.

And I knew Him not; but that He should be made manifest to Israel, therefore am I come baptizing with water.

And John bare record, saying, I saw the Spirit descending from heaven like a dove, and it abode upon Him.

And I knew Him not; but He that sent me to baptize with water, the same said unto me, Upon whom thou shalt see the Spirit descending, and remaining on Him, the same is He which baptizeth with the Holy Ghost.

And I saw, and bare record that this is the Son of God."

His positive witness to Christ was brought out by their question as to why he baptized, for if he were not the Messiah nor Elijah, nor "that prophet," they thought it strange he should be using a symbol that they thought belonged to the Messiah, according to Zech. 13:1. He gives a "five-fold testimony" to Christ.

(1.) His superiority.

The lowliest service of a servant is too exalted for John to render to Christ, as explained before. Christ was "preferred before" him, and in the dignity and greatness of His character and mission, was infinitely above him. It did not humiliate John to confess that, but gave him great joy. Jesus was probably in the throng "in the midst," when John said this.

(2.) His preëxistence.

That explains His superiority. It is remarkable that John should have grasped that fact so clearly, yet he and Jesus must have talked much with each other, at the time of Christ's baptism, and John came to see that he was "from above."

(3.) His saving power.

Lambs had been offered in sacrifice, but He is the real Lamb, who actually bears the sins, not of the Jewish nation, as they used to say, but of the whole world. There were various kinds of sacrifices that the lamb rendered pictorially, but they were all in Christ, and a reality, rather than a picture. He not only bears, but bears away. This testimony was given the day after the first conference with the delegation, as they evidently remained on the grounds, studying the case several days. The place given is not positively identified.

(4.) The source of spiritual life.

John tells how the Holy Spirit abode on him at his baptism, and how God had previously told him of it, and told him that Jesus would impart the Spirit to them for cleansing and renewal. "Only spirit can act upon spirit." Through the Spirit of God Jesus would fit them for His kingdom.

(5.) His unique relation to God.

That is the way it all sums itself up in John's mind. "The Son of God," not a son of God, but as John, the writer, says, "the only begotton Son of God."

His testimony is complete. When he first began to preach he "knew Him not," but announced Him through faith for God had told him to do so and had given him a sign. But now John had found his faith supported by perfect evidence.

WHAT THE MASTERS SAY.

To the worker his own work is usually ultimate; it reaches as far as the horizon and up to the zenith; and this is all the more likely to be the case the more earnest is the man. But John not only acknowledged that his own work was merely a commencement, but saw with perfect clearness what was needed to make it complete. —[Stalker.

False claimants to the rough mantle of the prophet Elijah have been numerous through the centuries, second in number only to the false Messiahs that have arisen. But being rough does not make Elijah, much less do loud claims establish the right to speak in the prophet's stead. The hungry wilderness more than a "city of Zion" often proves a prophet's calling; self-sacrifice more than amassing millions. The humility of John caused him—though he was the real Elijah which was to come—to say, "I am not he," and humility is one of the truest notes of sincerity.—[Pollard.

There are many different kinds of boots and shoes in the East. Those referred to in this text are called sandals; they are soles only, and are a protection to the sole of the foot. The latchets are strips of leather thongs, which fasten this kind of shoe to the toes, ankle, and rest of the foot, and keep it in place. Some orders of monks use such a shoe, and nothing else. Other people, including some Englishmen, use them in hot countries, such as Egypt, India, etc. But the point of this saying of John's lies in the fact that among orientals this service may be expected only from the youngest child to the lowest slave or servant of the household—[Howie.

POINTS TO IMPRESS.

(1.) That every one is a record-maker and a witness.

(2.) That no one need claim even his rightful honor.

(3.) That the best man is incomparably less than Christ.

(4.) That Christ bore our sins and bore them away.

(5.) That our success is found in getting men to know Christ.

(6.) That Christ identifies and proves Himself to us.

(7.) That seeing is believing, and believing is seeing.

Christian Endeavor.

LIFE'S TRUE CENTER.

Terse Comments on the Uniform Prayer-meeting Topic of the Young People's Societies—Christian Endeavor, Baptist Young People's Union, Epworth League, etc.—for January 12, is "The True Center of Life."—[John xv, 1-10.

By William T. Ellis.

Erratic and wabbly lives are such because they are eccentric. That is to say, in the parlance of the machine shop, they are "out of true." Their center is not rightly fixed; they are off their axis. Anybody can see that neither a wheel nor a life can run smoothly and usefully if it is not affixed to its proper center. A short cut to the solution of most of our perplexities is to get right at the center. Fix the fundamental things first. This is the philosophy which underlies the popular maxim, "Get right with God." For if a person be right with God, if his spirit be steady and serene, and in harmony with the Divine Spirit, everything else, somehow, seems to fall into orderly array. The jarring, creaking and straining which cumber life, disappear, and a new, rare peace suffuses his being.

It was old Augustine who said, in profound wisdom, "O Lord, Thou hast made us for Thyself; and our spirits are not at rest until they rest in Thee."

The spirit that is out of harmony with God, is also out of harmony with its environment and with its fellows.

Slowly but surely a great multitude of people in our land and time have awakened in the truth that many of the things for which we have been spending our lives are not worth while. The frantic chase after money, and the pursuit of pleasure as a life-goal in itself, are seen not to be satisfactory. They are not worth what they cost. Wealth, luxury, ostentation, have been repudiated as the supreme good even by those who had spent most for their attainment. This accounts for the popularity of such books as Past. Wagner's and Mr. Benson's. It in part explains the great interest in open-air life and in nature study. It also must be reckoned as at least in a measure accountable for the growth of "New Thought," Christian Science, Spiritualism, Theosophy, and the other cults which disparage things material. Every keen discerner of the signs of the times knows that there is abroad in the land a widespread, intense and persistent groping after some better scheme of life than the material world offers. This is the hour when the Church should be steadfast in declaring the invitation of her Master, "Come unto Me, all ye that labor and are heavy laden, and I will give you rest."

The part of wisdom is to live for those objects now which will be worth living for a thousand years hence.

The hymns of the church have been truer to the ideals of Christianity than have the members of the church. Thus, all Christendom sings, in its favorite hymn,

"Thou, O Christ, art all I want,
More than all in Thee I find."

The sufficiency of Jesus, as life's friend, solace and inspiration, has always been preached. But few of us practice it. We exert ourselves to attain the world goals as ardently as if we had nothing better or beyond. Our conduct has not squared with our creed. Yet in our heart of hearts, when we best know our best selves, and can read our deepest souls, Christians have been true to Christ, and have hungered after Him with a great hunger. "Take the world, but give me Jesus," is, in its ultimate experiences, the cry of the Christian's spirit.

Concededly, most lives are too small. A notable fact about those lives which have Christ for a center is that their circumference is largest. The love of Christ begets love for the whole world. Many persons have found themselves redeemed from smallness and sordidness and pettiness of spirit, and lifted into a world-embracing interest, by uniting themselves to the cosmopolitan Christ.

The crossroads of all history—the center of human life as a whole—is the knoll outside of Jerusalem's old wall where stood a cross bearing the form of the Man who bore the sin of a race.

Just as a multitude of people are treating pimples and blotched complexions with cosmetics and salves, when they should be remedying the diseased condition of the blood of which these outbreaks are symptoms, so a still greater multitude of persons are treating the isloated cares and perplexities and troubles of life, when they really should be getting to the root of the matter, which consists of spiritual relationships. A heart right with God remedies most of the ills of life.

"Let us use on earth the geometry of heaven," keenly suggests Amos R. Wells. That is to say, let all your earth lines be such as may be extended in heaven. Have for a life center here that which will continue to be a center there. Project nothing in time that may not be prolonged in eternity.

Our solar system continues on its orderly way because the sun is its fixed center. Christ is the sun of the soul.

Life is not acquired, but imparted; it is not something earned, but something given. All the springs of a Christian's spiritual life are in Him who called himself the True Vine.

Listen to the chatter of the street. Watch how men and women employ themselves in their idle hours. Study the drift of human life. Try to form an estimate of what ails present-day society, if anything. Is not the inevitable conclusion that great masses of people are living without purpose or aim, simply drifting through the days, and beguiled by every trivial interest that arises? Life is a cheap thing to them. It means nothing tremendous to them, and consequently, they mean nothing tremendous to the world. What they need above all things else is not so much as a new orbit for life, but a new center; some great fixed principle, purpose or object which should dominate them utterly. Who can doubt that if men were to accept the Lord Jesus Christ in all the fullness of acceptance that he Himself prescribes, the result would be the social salvation of our time? It is in this broad sense, as well as in the more limited, conventional meaning, that Jesus is the Redeemer of mankind.

News and Notes from Korea.

There have never been any asylums or hospitals for lepers in Korea. One is about to be established by the missionaries at Fusan.

The historic Korean topknot is coming off. Under Japanese stimulus, the Emperor has set the fashion of wearing short hair.

All the missions at work in Korea—Methodists, North and South, and Presbyterian, North, South, Canadian and Australian—are united in an evangelistic council, which aims to prevent, for one thing, all overlapping of fields. Each denomination is given its own territory.

After only twenty years of mission work, an independent, self-supporting native church organization has been created in Korea by the missions of the various Presbyterian denominations. No other "heathen" land has progressed so rapidly as this.

Dr. J. Hunter Wells's hospital at Ping Yang, Korea, last year treated more than ten thousand patients. The hospital is not only self-supporting, but it showed a balance of more than yen five hundred. This idea of self-support runs through all the Korean missions. A report just received in this country from the Presbyterian missions records 59,787 members, and their gifts for the year aggregated yen 80,176.96, a remarkable amount for such a poor people. Their Christians maintain 434 self-supporting day schools. They have built 423 church buildings.

The Japanese say that the missionaries in Korea have encouraged the natives in revolt. This the missionaries deny, pointing out that the whole north country would have risen in rebellion had it not been for the efforts of the Christians in behalf of law and order. Leading Christians of Pyeng Yang walked up and down the streets, during the exciting times of the Emperor's abdication, urging the people to be calm.

The Methodist Episcopal church considers religious conditions in Korea at present to constitute such an "emergency" that it has made a special appeal to the church for $100,000 in order to send out twenty-five married missionaries and their wives at once, and to build them houses. The Northern Presbyterian church has issued a similar emergency call in order to send out twenty new missionaries with their wives to Korea this year. The Southern Presbyterian church is likewise largely augmenting its Korean force.

CHURCH SERVICES.

SUNDAY, JANUARY 12.

ST. PAUL'S PRO-CATHEDRAL CORDIALLY invites residents, transients and sojourners to attend its services. It is a place where men meet as men, not as rich men or poor men. Its services are as follows: 7:30 a.m., 9 a.m., 11 a.m. and 7:30 p.m.; Sunday-school, 9:30 a.m.; Young People's meeting, 6:45 p.m. In the morning, the Rev. Lewis Sanford secretary of the Eighth Missionary district, will speak. The curate, the Rev. L. L. Idleman, will preach in the evening. This church, 522 S. Olive st., can be reached by any street car. Welcome. 12

SECOND CHURCH OF CHRIST, SCIENTIST.—Simpson Auditorium, 734 S. Hope st. Services Sunday, 11 a.m. and 8 p.m.; sermon from the Christian Science Quarterly. Subject, "Sacrament." Children's Sunday-school, 9:30 a.m. Wednesday evening meeting at 8 o'clock. Reading-rooms, 510-511 Herman W. Hellman Bldg., Spring and Fourth sts., open daily. Sundays excepted, from 9 a.m. to 5 p.m. 12

FIRST PRESBYTERIAN CHURCH, FIGueroa and 20th st. Preaching by the pastor. Rev. Frank De Witt Talmage, D.D., at 11 a.m. and 7:30 p.m.; subjects, morning, "Half Told Biographies;" evening, "Queen of Sheba's Visit to King Solomon." 12

GARVANZA CONGREGATIONAL CHURCH, Ruby st. near Pasadena ave. N. L. Rowell, D.D., pastor. Opening service of new pastorate. Morning, "Retrospect and Prospect;" evening, "Personal Consecration." Seats all free. 11

FIRST CHURCH OF THE NAZARENE, Sixth and Wall sts. Preaching at 11 a.m. by Rev. P. F. Bresee. Mass holiness meeting at 3 p.m. Preaching at 7:30 p.m. by Rev. C. V. Lafontaine.

REV. D. F. HOWE, D.D., PASTOR OF Westlake M. E. Church, will preach Sunday morning at 11 o'clock; evening at 7:45. The public is cordially invited to these services.

THE REFORMED PRESBYTERIAN AND Covenanter Church, corner E. 23rd and Stanford sts. Services 11 a.m. and 7:30 p.m. P. J. McDonald, pastor.

SECOND UNITED PRESBYTERIAN Church, Washington and Santee sts. Rev. Henry W. Crabbe, pastor. Services at 11 a.m. and 7:30 p.m. 11

Where Important Services Will Be Held Tomorrow

The Los Angeles Fellowship

BENJAMIN FAY MILLS will speak in Blanchard Hall, 233 South Broadway, Sunday morning at 11 o'clock on "The Three Minds of Man." Violin music by Alfred Walper, and soprano solo by Miss Helen Tappe. All seats free to all.

St. John's Church

514 W. Adams St., near Figueroa.

REV. LEWIS G. MORRIS, Rector.

SERVICES 7:30 A.M., 11 A.M., 7:30 P.M.

At the evening service the choir will render a Christmas cantata,

THE SHEPHERD'S VISION.

This is a FREE church. There is a cordial welcome for everybody. Take Grand-ave. or Dalton-ave car to Adams st., or yellow University car to Chester Place, and walk through Chester Place.

First Congregational Church

Hope St., between 8th and 9th.

REV. WM. HORACE DAY, D.D., Pastor. REV. WARREN F. DAY, D.D., Pastor Emeritus, Dean Walter F. Skeel, organist. The pastor will preach morning and evening. Subject at 11 a.m., "Fellowship in Giving." At 7:45 p.m. he will preach the second evening sermon on "John and His Book."

Ev. Lutherisch Dreieinigkeit Kirche

Ecke S. Flower and 8th Sts.

Gottesdienste: Morgens, 10:30; abends, 7:30.

ARTH E. MITCHELL, Pastor.

Magnolia Avenue Christian Church

W. 25th St. and Magnolia Ave.

JESSE P. McKNIGHT, Pastor.

Sunday-school, 9:30 a.m.; Christian Endeavor 6:15 p.m.; church services, 11 a.m., 7:30 pm.. Morning sermon—"The Spiritual Christ." Evening sermon—"The Life and Light of Men."

Good music. A cordial welcome.

First Church of the Nazarene

Corner Wall and Sixth sts.

REV. P. F. BRESEE, D., will preach at 11 o'clock a.m.

REV. E. A. GIRVIN at 3 o'clock p.m.

REV. J. G. ROGERS at 7:30 o'clock p.m.

Inspiring music. Everybody welcome.

First Baptist Church

Flower St., between 7th and 8th.

REV. J. Q. A. HENRY, D.D., Pastor.

Morning service, 11 o'clock; topic, "How to Study the Bible for Spiritual Profit;" evening, 7:30, topic, "Achan, the Covetous Fool." Second in Sunday night series on "Fools of the Bible." Sunday-school, Senior, Young Women's, Young Men's Bible classes, 9:30 a.m. Young People's meeting, 9:30 a.m. All seats free. Everybody welcome.

Immanuel Presbyterian Church

Corner 10th and Figueroa Sts.

REV. HUGH K. WALKER, D.D., the pastor, will preach tomorrow at 11:00 a.m. and at 7:30 p.m. Subjects: Morning, "The Logic of the Tangible;" evening, "The Magic of the Intangible." Baraca Class at 9:30; all young men between the ages of 17 and 25 are invited to join. Y.P.S.C.E. meets at 6:15.

"The Independent Church of Christ

18th and Figueroa Sts.

REV. J. S. THOMSON, Pastor.

Sunday service, 11 a.m., subject of sermon, "The Original Teachers of Mankind." Duett, "O for Thy Wings, O Dove"—Mme. Genevra Johnstone Bishop and Mr. Eugene Pratt. Offertory (from the "Messiah") Mme. Bishop, Mr. Pratt. All are cordially invited, especially strangers.

First Unitarian Church

925 S. Flower St.

DR. BURT ESTES HOWARD, Minister.

Sunday services, 11 a.m. Sermon by Rev. C. W. Wendte of Boston. Sunday-school, 9:45 a.m. Bible class, led by Mrs. R. H. Boynton. Fine music. Welcome.

Trinity M. E. Church South

N. W. Cor. Ninth and Grand Ave.

REV. J. J. PRITCHETT, Pastor.

Services at 11 a.m. and 7:30 p.m. A cordial welcome to all.

First Humanity's Church

Symphony Hall, 232 S. Hill St.

DR. FREDERIC BELL, Pastor, will deliver his thrilling lecture Sunday night, Jan. 12, at 8 o'clock on "Is Socialism Practicable?" All interested in Socialism cordially invited to attend. The doctor will sing Henry Russell's graphic and descriptive song, "Man the Life Boat." Silver offering at the door upon entering. Doors open at 7:30.

Church of Humanity

MAMMOTH HALL—517 S. [illegible]

DR. LEVI DOWLING, [illegible]

PROF. McFAUL, Associate.

Services 11 a.m. and 8 p.m. [illegible] technic, 10 a.m..Dr. Dowling [illegible] evening service on "The [illegible] Jesus a Triumph of Science; [illegible] of Matter a Human Possibility."

First Christian Church

Hope and 11th Sts.

REV. A. C. SMITHER, [illegible]

Sunday-school at 9:30 a.m., [illegible] Luther of the Y.M.C.A. Sermon by the [illegible] at 11 a.m. Christian Endeavor, [illegible] Stereopticon lecture on "A Visit to [illegible]cus" by pastor at 7:30 p.m. [illegible] Seats free. All invited.

American Catholics

will find Low Mass 7:30; [illegible] evensong, 7:30, at Church of the [illegible] (Episcopal.)

Brooklyn Ave. and St. Lo[illegible]

REV. JOHN W. THUR[illegible]

"Thy Kingdom Come"

E. W. Brenneisen of Allegheny, [illegible] deliver a discourse on this [illegible] MOTH HALL, No. 5, 517 South [illegible] Sunday, Jan. 12, 1908, at 3 p.m. "[illegible] Fight of Faith" will be the [illegible] evening meeting at 7:30 o'clock. [illegible] neisen is a representative of the [illegible] Bible and Tract Society of Allegheny [illegible] All seats free. No collection.

ABLY BOOSTS TAFT.

(Continued From First Page.)

did statements. There is not one weak spot in his political armor.

"What essential attriubte has any other of the available candidates that Taft does not possess? And it is undeniable that he possesses many qualifications that all the others lack."

GOOD WORD FOR THIS CITY.

In speaking of the mining outlook and particularly of smelting, Mr. Hammond said that, so far as he had been advised, his interests had never considered Los Angeles as a point for the establishment of a reduction plant. He admits, however, that the situation has changed since the completion of new roads to the neighboring mining districts, and says that the city now offers as good inducements as any other point on the Pacific Coast. While he did not say so, his remarks conveyed the impression that the Guggenheims might be induced to look the field over carefully if the matter was put before them in the proper manner.

Referring to the copper situation, Mr. Hammond said that the average company can make but little profit below 12 cents, though some of the larger ones may make a little money with the metal below 11 cents. His opinion is that general resumption is improbable until higher prices obtain.

Unfortunately, as he says, every ton of ore extracted represents so much loss, at present quotations. Ore does not reproduce as do crops. The life of a mine is limited to a comparatively short term of years.

The expert believes the companies in the copper producing business should conserve their supplies until they are able to run upon a full working basis and thereby make several cents more a ton. He is optimistic as to the future and thinks that demand, consequent upon general resumption of industrial activity, will take care of copper up to 17 or 18 cents. He also expects lead and silver mining to be remunerative soon.

Mr. Hammond is not a big man in stature, but he is forceful. His clear gray eye and kindly smile tell of absolute honesty and sincerity. He is a native of San Francisco and was educated at the University of California, Yale and Frieburg, Germany. Forty years ago he made his first visit to Los Angeles as the guest of the late ex-Gov. Downey.

BEGINNING OF SUCCESS.

His career since he became one of the dominant figures of the mining world is well known. Eighteen years ago his success began when he took over the Bunker Hill and Sullivan mine in the Coeur d'Alene district—a property that was bought for $3 a share, has paid $30 in dividends and for which $50 a share has lately been refused. He still retains his interest in that property.

Subsequently Mr. Hammond went to South Africa as consulting engineer of the Consolidated Goldfields and the British South Africa Chartered Company, two of the largest concerns in the world and controlled, at that time, by Cecil Rhodes and Barney Barnato. His connection with the ill-fated Jameson raid, which led to the Boer War, is a matter of history. Suffice to say that he spent six months in jail as a consequence, after being sentenced to death.

Today his reputation as a mining engineer is unequaled. He is interested heavily in the Mount Whitney Power Company, which is designed to supply Tulare and Fresno counties with irrigation, and in that venture alone he has put nearly one and a half millions of dollars of his own money.

The Guggenheim interests, which Mr. Hammond has under his supervision, are dominant factors in the mining affairs of the world. The syndicate owns copper and lead mines in Mexico, with smelters at Monterey, Aguas Calientes and Velerdena; lead mines at Federal River, and smelters at Alton, Mo., El Paso, Tex.; Garfield, Utah; Salt Lake City, San Francisco and Tacoma, Wash. It also operates large auriferous gravel areas in the Yukon and is heavily interested in the Bunker Hill and Sullivan, and Federal Mining and Smelting companies in Idaho. It is building a new plant at Ely, Nev.; and is taking gold from a dredging plant at Oroville, Cal.

THIS GAME NOT PROTECTED.

A raid was made last night on a Chinese lottery "joint" at No. 309 Marchessault street while a drawing was in progress. About 200 Chinamen were in the place when the officers broke down the door. A panic ensued in which many of the Chinese jumped through the windows in an effort to escape. Ah Lin, who was conducting the drawing, was captured as he leaped from a window. Ah Gee, Ong Gook and Ah Chung, who, it is alleged, were promoting the lottery, were also arrested. Bail was fixed at $100 in each case, which was deposited.

Piles Cured in 6 to 14 Days.

Pazo Ointment is guaranteed to cure any case of Itching, Blind, Bleeding or Protruding Piles in 6 to 14 days or money refunded. 50c.

AS bread feeds the body, Satin skin cream supplies nourishment to the skin.

A DUTCH WEDDING will be described in The Times Magazine the coming Sunday, by a native of The Netherlands.

INTERESTING times are ahead in the United States government's use of airships. The Times Magazine the coming Sunday will tell about them.

LEWIS'S Single Binder. Straight 5c cigar, made of rich, mellow tobacco.

"ART IN MEXICO" is the title of an article which will appear in The Times Magazine the coming Sunday and which will interest many people besides artists.

The Times

Surpassing Midwinter Annual

Out New Year's Day

Six Magazine Parts.

176 pages of grapically written text describing the Southwest—its progress during twenty-five years of rapid development, its resources, outlook, etc. Numerous full page illustrations and smaller half-tone reproductions of industrial life and picturesque scenery. Beautiful cover in colors.

Send copies away and interest your correspondents in this glorious land.

Copies will be for sale at all agencies and news stands on and after Jan. 1.

It will be timely for months after.

Price 10 cents, postage 5 cents extra.

"POMONA COUNTY."

(Continued From First Page.)

der the proceedings to that time existing.

As a matter of record, however, Attorney Meserve caused it to be made part of the record that the proponents of the new county objected to the conclusion of the Supervisors, on the ground that his side had been given no hearing on the point raised, and he made the formal demand that the hearing proceed.

San Bernardino county had the distinction of beating the movement by reason of the fact that it was first to file its counter and exclusion petitions. Otherwise, the Los Angeles county contingent of "antis" probably would have beaten it with similar counter petitions and legal prayers for the exclusion of certain territory.

Even while the hearing was progressing, representatives of the "antis" were circulating petitions in Los Angeles county.

It was stated by Attorney Lee for the "antis" that, had the proceedings not been beaten on their merits, they would have been attacked successfully on legal points.

Those who have fought county division, both in Los Angeles and San Bernardino counties, said after the close of the hearing that the old agitation never would be permitted to come up again. At the next session of the Legislature an attempt will be made to have the county division act so amended as virtually to prevent the splitting up of existing counties, except where such division absolutely is necessary.

One amendment that is to be proposed will give the voters of existing counties, residing outside the boundaries of any proposed new county, the right to say whether or not an old county shall be carved up. It is proposed to require that 75 per cent. of the voters of an old county shall give their assent to division, and that a similar proportion of voters in a proposed new county shall be favorable to the move. Where a new county might be absolutely required it is pointed out that there would be no difficulty in obtaining the required number of votes.

Under the Broughton law, through which the latest movement was started, only these persons included within the boundaries of a proposed county have any "say" in the matter. Other portions of the counties affected have no voice.

This failure marks the third attempt to form a county with Pomona as the county seat. The first division bill failed to get through the Legislature some fifteen years ago; a second bill got past both houses, but was vetoed by Gov. Pardee three years ago. The latest bill was steered through the Legislature, in a form not exactly satisfactory to him, by Senator Broughton, once of Pomona, later of Nevada and San Francisco, who bequeathed it to his former associates and supporters in Pomona as a sort of legacy.

It is said that about $25,000 has been expended by the promoters of the campaign in carrying on their work, which began before the convening of the last regular Legislature and which has waged incessantly for about a year.

PATRIOTIC.

RECEPTION IS ROUSING ONE.

GRAND ARMY POSTS WELCOME DEPARTMENT COMMANDER.

Sons of Veterans and Women's Relief Corps Also Give Cordial Greeting to Distinguished Visitor and Staff—Eloquent Addresses and Stirring Music.

Commander W. G. Waters of the Department of Nevada and California and members of his staff were given a rousing reception in Blanchard Hall

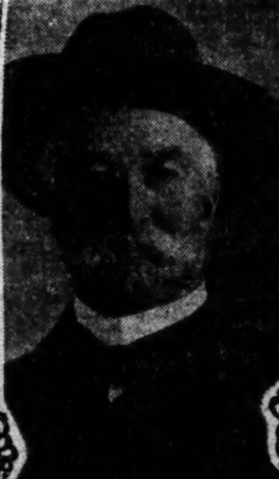

W. G. Waters,
commander of the Department of California and Nevada, G.A.R.

last evening, by local Grand Army posts, Sons of Veterans and members of the Woman's Relief Corps. There was an elaborate programme of a patriotic nature, and at its close the visitors shook hands with all present. The commander's staff included John H. Roberts, assistant adjutant-general; W. S. Daubenspeck, inspector-general; H. E. Clarke, medical director; W. H. Irwin, chaplain, and S. T. Hallock, aide. Other prominent officers present were J. J. Steadman, past department commander of Iowa; Col. Coulter of Santa Ana, past department commander of Kansas, and Charles [illegible] past department commander of California and Nevada.

The exercises opened with an [illegible] by Dr. George C. Somers, the presiding officer. It was followed by [illegible] by the fife and drum corps, and [illegible] singing of the "Star Spangled Banner" by Mrs. Dwight Hart.

Judge B. N. Smith, in an [illegible] speech, welcomed the guests [illegible] half of the Grand Army. Mrs. [illegible] M. Coleman also welcomed them [illegible] the Woman's Relief Corps. The [illegible] ring patriotic song, "My Own [illegible] States," was rendered by Miss [illegible] Powell; Mrs. Nellie Baldwin spoke [illegible] behalf of the women of the G.A.R. and there was a duet by Mrs. [illegible] Hart and Miss Hazel Runge.

After an address by Judge [illegible] D. Wilbur, representing the Sons of Veterans, and a solo by Miss [illegible] Runge, Asst. Adjt.-Gen. Roberts [illegible] a report on department work [illegible] stated that it now included [illegible] with a total membership of [illegible]

Commander Waters was greeted with a burst of applause and cheers [illegible] he was introduced. He spoke of the splendid showing made by the department and said the posts were [illegible] a flourishing condition. He [illegible] veterans to make arrangements to attend the next encampment [illegible] at Santa Ana, April 8, 9 and [illegible]

The programme ended with the singing of "America."

Harrington 443 S. Spring Street
Clothier and Haberdasher
FAMOUS FOR $10 SUITS

BUCK'S Stoves and Ranges
Best in the World Today
Sold on Approval by
HENRY GUYOT
538-540 South Spring St.

THE HUB
154-156-158-160 N. Spring St., Los Angeles
World Beaters for OVERCOATS

Capable of varied and artistic arrangement
Globe-Wernicke "Elastic" Bookcases
California Furniture Co
Broadway, 639-641

Infants' Wear
Juvenile Clothing
and Toys
BEEMAN & HENDEE
447 So. Broadway

Tomorrow

Church of Humanity
MAMMOTH HALL—517 S. BROADWAY.
DR. LEVI DOWLING, Minister;
PROF. McFAUL, Associate.
Services 11 a.m. and 8 p.m. Junior Polytechnic, 10 a.m. Dr. Dowling will speak at the evening service on "The Transfiguration of Jesus a Triumph of Science; Spiritualization of Matter a Human Possibility."

First Christian Church
Hope and 11th Sts.
REV. A. C. SMITHER, Pastor.
Sunday-school at 9:30 a.m., address by Mr. Luther of the Y.M.C.A. Sermon by the pastor at 11 a.m. Christian Endeavor, 6:15 p.m. Stereopticon lecture on "A Visit to Damascus" by pastor at 7:30 p.m. Male quartette. Seats free. All invited.

American Catholics
will find Low Mass 7:30; sung mass, 10:30; evensong, 7:30, at Church of the Ascension (Episcopal.)
Brooklyn Ave. and St. Louis St.
REV. JOHN W. THURSBY.

"Thy Kingdom Come"
E. W. Brenneisen of Allegheny, Pa., will deliver a discourse on this subject—MAMMOTH HALL, No. 3, 517 South Broadway, Sunday, Jan. 12, 1908, at 3 p.m. "The Good Fight of Faith" will be the subject for the evening meeting at 7:30 o'clock. Bro. Brenneisen is a representative of the Watch Tower Bible and Tract Society of Allegheny, Pa. All seats free. No collection.

...nes
...nual
...day
...ts.
...the Southwest—its ...evelopment, its re...ations and smaller ...icturesque scenery.
...espondents in this ...ews stands on and

H. Harrington Co. 445 S. Spring Street. Clothier and Haberdasher. FAMOUS FOR $10 SUITS

BUCK'S Stoves and Ranges. Best in the World Today. Sold on Approval by HENRY GUYOT, 538-540 South Spring St.

THE HUB. 154-156-158-160 N. Spring St. Los Angeles. World Beaters for OVERCOATS

Capable of varied and artistic arrangement. Globe-Wernicke "Elastic" Bookcase. California Furniture Co., Broadway, 639-643

Infants' Wear, Juvenile Clothing and Toys. BEEMAN & HENDEE, 447 So. Broadway

...mander of Kansas, and Charles ... past department commander of California and Nevada.

The exercises opened with an address by Dr. George C. Somers, the presiding officer. It was followed by ... by the fife and drum corps, and ... singing of the "Star Spangled Banner" by Mrs. Dwight Hart.

Judge B. N. Smith, in an eloquent speech, welcomed the guests in behalf of the Grand Army. Mrs. ... M. Coleman also welcomed them ... the Woman's Relief Corps. The ... ring patriotic song, "My Own United States," was rendered by Miss ... Powell; Mrs. Nellie Baldwin spoke ... behalf of the women of the G.A.R. and there was a duet by Mrs. Dwight Hart and Miss Hazel Runge.

After an address by Judge ... D. Wilbur, representing the Sons of Veterans, and a solo by Miss ... Runge, Asst. Adjt.-Gen. Roberts gave a report on department work ... stated that it now included 100 ... with a total membership of ...

Commander Waters was greeted with a burst of applause and cheers ... he was introduced. He spoke of the splendid showing made by the department and said the posts were all in a flourishing condition. He urged ... veterans to make arrangements to attend the next encampment, to be held at Santa Ana, April 8, 9 and 10.

The programme ended with the ... ing of "America."

ARIZONA.

REDSKIN LOCO STIRS TRIBE.

Suicide of Ned Levy-Levy After Royal Debauch.

Indians Learn Law About Ponies in Pound.

Union Labor Secretary Is Charged With Gun Play.

[SPECIAL CORRESPONDENCE OF THE TIMES.]

PRESCOTT (Ariz.) Jan. 9.—In one ... the periodical drunken celebrations ... indulged in by the Hualpai Indians ... Kingman, an overdose of the Indian's mysterious intoxicant was taken by Ned Levy-Levy, a young Indian ... well educated in the government ... schools and of the blood royal of the ... being the grandson of the celebrated old chieftain, Levy-Levy. Ned became warlike and defied the whole ... to arrest him. One Indian tried ... this, but narrowly escaped death, ... bullet from the rifle of the insurgent narrowly escaping him and lodging in the leg of Ned's own grandmother, much to the scandal of the ... Ned seemed to appreciate the enormity of the offense, for he ran ... the hillside, and there, in full view ... his relatives, he placed the muzzle ... his rifle against his own head and committed suicide. It would appear ... there have been enough "horrible examples" within the tribe in the last ... of years to incline it to a more ... moderate way of living, for, something extremely strange among the ... tribes of the Southwest, no less than ... suicides have occurred among the ... Hualpais lately and all because of ... The people of Mohave county ... most kindly toward old Levy-Levy and his squaw, who on more ... one occasion have restrained the ... tribal bloodthirsty instincts of the ... and who have stood firmly as ... friends of the white man. It ... be stated that the grandmother ... not seriously injured.

PONIES IN POUND.

... Indians, however willing, ... difficulty in comprehending the ... methods of the white man. Near ... is encamped a band of Mohave-Apaches, now most peaceable, although the terror of the mountains a ... or so of years ago. The Prescott poundmaster found three Indian ... wandering around the city and ... them in his corral. The Indians discovering the ponies and being unable to open the gate, procured ... and proceeded to saw away the ... of the gate, thus regaining their ... But Indians and horses soon ... down by the Chief of Police ... another lesson in civilization ... forthcoming in the local courts.

... the most prominent labor union ... Arizona is Secretary Ryan of ... Miners' Union, who has ... charged with being instrumental ... non-union men out of that ... one time it was the fashion ... any newly arrived non-union ... the top of a steep hill ridge ... Jerome, warning them thence ... penalty of death. He now appears to have gone a trifle too far in ... support of union principles, ... has been bound over to the ... jury under $500 bonds, charged ... assault with a deadly weapon. According to evidence at hand, Ryan ... to foment a strike at the Arkansas-Arizona mine, and was engaged ... interviewing the miners, when ordered from the premises by Superintendent Frank Burns. Ryan refused ... when Burns, arming himself ... a crowbar, grasped the unionite ... started to escort him from the ... At this point Ryan, it is ... produced a large revolver ... informed Burns that he had come ... for anything that might ... Work is still in progress on ... property of the Arkansas-Arizona ... Company.

WILD ANIMAL TROUBLES.

... Board of Supervisors of Yuma ... has officially determined that ... "lobo" wolves exist in this ... at least, for purposes of ... Hereafter a lobo scalp will ... only for $1 bounty, the same ... of a coyote, for the board is ... has been victimized in the past, ... has paid $20 in several instances ... coyote ears claimed to be those of ... animals especially destructive to ... herds. In the natural history ... of the board, a number of perplexing problems have been presented, ... them being by an Apache squaw, ... entered the board room, lugging a ... box, within which was a live ... for which she wanted the $5 ... offered by Territorial statute. ... considerable explanation to ... the woman that the cat had ... killed, skinned and scalped before the board could officially recognize ... claim. The matter finally was ... settled by the purchase of the ... S. to be a part of the collection ... maintained by Frank M. ...

... Stuthman has sued Amelia ... for divorce, alleging that the ... has a temper of a wild cat and ... passé when it came to ... of housekeeping, one bit of ... being a torn, bloody and some... shirt, all of which he ... to a domestic fracas in which ... member of the household ... out much the better in the ... Mrs. Stuthman has filed a ... complaint, in which she states ... trouble began almost immediately ... their marriage in Los Angeles in ... 1906. She tells a vivid story of ... abuse, and states that ... language of the man of the house ... usually such that she had to ... the children to make them stop ... "damn."

LUMBER MILL IDLE.

... item of the week is the stoppage of operations at Flagstaff of the ... Lumber and Timber Company, ... time the mill has not been run ... past five years. About 300 men ... thrown out of employment, ... outlook for the winter is ... gloomy for the town.

SEEK LOWER RATES.

... MERCHANTS ORGANIZE.

[SPECIAL CORRESPONDENCE OF THE TIMES.]

PHOENIX (Ariz.) Jan. 9.—The Maricopa County Commercial Club is a ... new organization formed in ... Monday evening, with a membership embracing about all the merchants of the city. The primary object ... the lowering of freight rates for the ... local merchants, who now ... complain that they are taxed ... shipments just about twice ... Los Angeles pays. It is apprehended ... this condition is one most ... Los Angeles jobbers, who ... the cream of the trade of ... mainly because of their advantage in this respect. It will not ... go before the Interstate ... Commission, but demand is ... directly upon the Southern ... and Santa Fé railroad companies ... agent of the association ... been employed J. A. ... some time has been a real estate agent in Los Angeles and who theretofore was general freight and passenger agent of the Santa Fé, Prescott and Phoenix Railroad system. It is stated that he is to receive a salary of $3000 a year and is understood to have practically guaranteed a substantial lowering of freight rates. As one report put it, the railroads have been laughing at Phoenix for years as an "easy mark." Charles H. Akers, formerly Territorial Secretary and now manager of the Phoenix Gazette, was elected president of the association.

The announcement made yesterday of the nomination of John H. Page as Territorial Secretary was somewhat in the nature of an early surprise, owing to the fact that the term of Secretary Nichols will expire April 7. It had been understood that Mr. Nichols would not be a candidate for reappointment and that he had expressed his intention of becoming a resident of Los Angeles in the near future. The appointment of Page at this time seems to be in the way of "stealing a march" on other prospective candidates, considered antagonistic to the policies of Gov. Kibbey. Mr. Page for several years has been Territorial Auditor, making an excellent record. Legally, he is a resident of Coconino county, where he has mining interests in the Grand Cañon north of Flagstaff and from which he was sent to the Legislature for a term.

SMASH FOR BRASH ONE.

A walking delegate, or something like one, an individual named Healy, is considered responsible for the only failure of the City Council thus far to pass legislation toward better Sunday observance. Healy appeared for the barbers of the city in the discussion of an ordinance closing barber shops on Sunday. In the course of his argument he took occasion to infer that Councilman Cisney was a liar. Whereupon Councilman Cisney, backed by the other members, fell upon the proposed ordinance and smashed it. It is understood that all the barber shops in the city save one are in favor of the ordinance, and it is understood also that they will choose a more politic individual as their spokesman when next they present their petition.

The closing of a half dozen low drinking resorts in the lower part of the city has resulted in a decided loss of revenue to the Sheriff's office. The ordinary Monday morning grist brought before the justices of the peace and City Recorder has fallen off 75 per cent., and the laboring man appears to be turning toward the savings bank in preference to the bar rail. It is significant also that the two Phoenix pawnshops have failed to take out licenses for the current year. Since gambling has been abolished, pawnshops no longer are profitable.

A man giving his name as Martin Christol is being held in the County Jail on suspicion of being Oliver O. Mosier, wanted for murder in Montana, where Mosier broke jail in 1904. The prisoner's description answers exactly to that of Mosier, but he absolutely denies ever having been in Montana.

PHOENIX BRIEFS.

Wild ducks have arrived in Arizona and are unusually abundant on the Salt and Gila rivers below Phoenix.

The first automobile stage line in Arizona has been started between Morristown, on the Santa Fé, Prescott and Phoenix Railroad, and Castle Hot Springs.

The Phoenix City Council has limited automobiles to ten miles an hour speed, and has prescribed that numbers and lights be carried.

A general movement is on foot for the improvement of roads in this vicinity, and a special McDowell road district has just been formed northeast of the city.

The Phoenix Typographical Union, tired of supporting sick brethren who swarm in upon it, is moving for the establishment of a typographical union consumptive home somewhere in Southern Arizona.

Mrs. Gertrude Pendleton has assumed office as postmaster at Florence.

The marriage in Los Angeles a month ago of F. X. O'Brien and Miss Patricia Hutchinson has just been announced in the home of the principals, Wickenberg, where Mr. O'Brien is manager of the Interior Mining and Trust Company, and where the bride was pleasantly known as a young business woman.

LETTERS TO THE TIMES

[The Times freely publishes the views of correspondents without holding itself responsible for writers' opinions. Be brief, write plainly, state clearly. The space of 250 words, on the average, is sufficient for the point. Well-written letters are liable to be declined merely on account of their length.]

Taft the Man.

PASADENA, Jan. 9.—[To the Editor of The Times:] Apropos of the interview in this morning's Times in which Mayor Hall of Ogdensburg, N. Y., tells us of the unpopularity of President Roosevelt in New York State, it might be well to take his opinion cum grano salis. Inasmuch as he is a Democrat and a coal baron, it is easy to see that his opinions might be somewhat biased. New York State is a good way off, but the common people there do their own thinking and I doubt if the results of their thinking are greatly different from that of the people in the West. We read a great deal of what the politicians are thinking, but after all it is the people who do the voting and the great mass of the common people stand fast on the President and his policies. They love him for the enemies he has made and they know it is because he has stood for the people's interests that he is hated by the monied interests with a bitterness equaled only by the fierce storm of hatred which beat in vain against our great Lincoln. And as Lincoln withstood the attacks of the slave power because he had behind him the great common people, so Roosevelt, the greatest President since Lincoln, will be successful in carrying out his policies against the opposition of the great corporations, because the people understand that he is battling for the right, and will stand by him in the combat. It is a great cause of regret that the President cannot accept renomination; but, knowing that Secretary Taft stands firmly for the Roosevelt policies, the people will demand that he be nominated. Other strong men have also been named as candidates for the high office of the Presidency who would doubtless fill the position acceptably. Not Foraker, however, nor Cannon nor Fairbanks. The Democracy would simply use any one of these men as a mop. They could not be elected and the politicians know it. But Gov. Hughes is a strong and able man. So is Senator Murray Crane, admired and beloved for his brilliant intellect and noble Christian character, by every son of Massachusetts. But this year the people will demand a man who stands unequivocally for Federal control of the big corporations, a man pledged to carry on the great work of the intrepid Roosevelt, a man who will see that the man, rich or poor, who breaks his country's laws shall be punished. And that man is William H. Taft. The politicians may think that they can throw dust in the eyes of the people, but let them nominate a man who will not pledge himself to carry out the policies of the President and the Republican party will be ignominiously defeated.

MARSHALL CRANE HAYES.

The surplus of pig iron which has accumulated since October because of the collapse of the iron market, has been reduced in the past five weeks from 90,000 tons to less than 55,000 tons, and the curtailed production will shortly be called off. Only the smaller dealers accept the orders for iron under $12.50 per ton for No. 2 foundry.

LOW.

GIRLS SLEEP: COW CHEWS.

Straying Bovine the Cause of Neighborhood Woe.

Sisters Stay up All Night to Shoo Bossie.

Morpheus Plays Mean Trick and Animal Feeds.

After staying awake the entire night in order to prevent a neighbor's cow from eating up all the greenery in the neighborhood, Miss Theresa Montgomery and her sister, Mrs. Zetta Bauman, of No. 210 West Sixty-third street, hurried to the police station early yesterday morning and asked that the city not only give them protection from the cow, but from the cow's owner.

The proprietor of the straying bovine is an Italian named Zurlo, who, according to the police, says he is Mayor of Sixty-first street. Zurlo lived in the neighborhood before any other neighbors were there, and his cow then had free pasturage. He refuses to now restrict, in her old age, the wanderings of the cow.

The Montgomery family only recently completed its little home, and the two young women, by hard work, managed to put in a good lawn and lots of shrubbery. These improvements they guarded successfully against the invasions of neighborhood cows, until the night before last.

THE COW CAME BACK.

Thursday night they heard something prowling, and they hurried out. They found that the Zurlo cow had arrived and seemed inclined to stay over night. They secured broom-handles and compelled it to move.

But the cow came back.

They tried again, only to find that the cow had the come-back habit. As often as they drove the animal away, it returned. The sisters gave up the sleeping idea and set to work to patrol the grounds.

When Bossie would approach on the west side of the yard to nip at a geranium bush, she received a whang over the tail. When she galloped around to chew the ears off the rubber plant on the other corner of the lawn, she received a worse reception on the snout.

GIRLS SLEEP; COW EATS.

But the cow had her way at last. Shortly before daylight the girls became drowsy. The cow saw a good chance and charged for the yard. She cantered in and began to demolish scenery. Two fences composed of neat little shrubs went down the cavernous mouth of the Zurlo bovine. She was just in the act of chewing up the front gate, which was covered with smilax, when one of the sisters awoke.

About that time things became interesting for the animal. Paddles landed on her and she romped away. Thoroughly angered, the girls then drove the cow into a chicken-house; sundry slaps over the haunches in which a washboard and a piece of rubber hose figured prominently as the inducers, caused the animal to find the way.

SUCH LANGUAGE!

The owner called for the cow early yesterday morning, as he intended to milk her. The women refused to give the destructive bovine up unless the owner paid the damage. He refused.

Language followed, and then more language. The cow looked on in an uninterested manner, and put in spare moments in chewing up the scenery about the chicken-house.

Zurlo went home mad, and returned with his wife, his dog and a stiletto. One young woman alleges that Zurlo slashed at her with the knife, and then choked her aged father.

During the fracas, the cow got loose and breakfasted off the morning glory vines around the back porch. Mrs. Zurlo caught it and took it home.

Miss Montgomery refused to swear to a complaint on the ground that Zurlo was revengeful, but she asked for police protection in future.

RELIEF CORPS INSTALLATION.

An installation of officers was held by Uncle Sam Women's Relief Corps last night, in the presence of a large number of visitors, and a hall elaborately decorated with flags. The installation was followed by a banquet, in which a large number participated. The officers installed by Mrs. Pearl Vernon were: President, M. Riston; Senior Vice-President, J. Beal; Junior Vice-President, E. Carr; Treasurer, B. Edwards; Chaplain, A. Gamage; Secretary, H. R. Wilkinson; Conductor, J. Horton; Assistant Conductor, E. Watson; Guard, L. Bruce; Assistant Guard, J. Gillespie; P.I., M. Chapin; P.C., E. Bullas; Color Bearers, Mmes. Phillips, Boswell, Kendall and Berry.

Commander Earl of Uncle Sam Post made an address, during which he highly complimented the ladies, and presented the outgoing president, Mrs. M. A. Brown, with a handsome jeweled pin, which she graciously accepted.

IOWA ANNUAL PICNIC.

The Iowa Association of Southern California, which claims a membership of 15,000, will hold its annual picnic in Eastlake Park on February 22, and is striving to make it the greatest of all the gatherings of the Hawkeyes. The fame of this annual blowout has reached back to Iowa, and the Sioux City Journal advises all men and women of the State, who contemplate a trip to California this winter, to so shape their visit as to be in this city on Washington's Birthday.

Fire of supposed incendiary origin destroyed two bank buildings and four stores at Albion, Ill., yesterday. Loss, $200,000.

The Hollow Bones
of the arms and legs are tubes like a piece of gas pipe. The hollow centre is filled with soft red fatty material called marrow. This is the place where new red blood is made.
Scott's Emulsion
feeds bone marrow. The rich fat and the peculiar power in SCOTT'S EMULSION gives new vigor and new nourishment. That is why pale people improve on SCOTT'S EMULSION. It has the power to produce new red blood.
All Druggists: 50c. and $1.00.

ELECTRO SILICON
Forty Years In Household Use. Unequalled For Cleaning and Polishing SILVERWARE AND ALL FINE METALS.
Send address for a FREE SAMPLE. The Electro Silicon Co., 30 Cliff St., New York. Grocers and Druggists sell it.

LACE INDUSTRY LAGS.

American Financial Trouble Proves Serious to French City of Calais.

[BY DIRECT WIRE TO THE TIMES.]

PARIS, Jan. 10.—[Exclusive Dispatch.] Among the latest reports in France of the American financial trouble is the ruin which suddenly threatens the Calais lace industry.

Though nobody seems to have known it, this industry has depended for its very existence upon American patronage, worth $25,000,000 annually. It is a fact that nearly all tulle turned out by Calais factories, which contain 4000 machines, usually has been sent direct to America. The prosperity of Calais thus has become so great that it is sometimes called the model workingmen's city, many skilled artisans finding themselves able to go into business on their own account.

Cessation of orders from United States is now responsible for the fact that only one-fourth of the machines running, while the streets of Calais are full of unemployed, whose dismay is beginning to attract the attention of the government.

BRIDGE CRUSH ENDED.

East River Tunnel Decreases Crowd That Nightly Rushes from New York to Brooklyn.

[BY THE ASSOCIATED PRESS—A.M.]

NEW YORK, Jan. 10.—The Brooklyn bridge crush which has for years been the wonder of all who looked on from outside, and the bane of the existence of traffic superintendents, policemen and officials, as well as those who had nightly to suffer from it, is over, according to the statements made last night by those who have tried to regulate it.

The new subway tunnel under the East River to Brooklyn ended its first day last night with success to its credit. It is estimated that 140,000 passengers went through the tubes and that means 140,000 who on other days crossed the Brooklyn bridge. From 5:00 to 6:30 o'clock last night, 27,000 passed through the tube according to the estimates of Superintendent Hedley of the Interborough Company.

Superintendent Reeves of the Brooklyn bridge estimated that there was a falling off of 5000 passengers an hour during the rush time on the trains, and it is estimated that the falling off on the surface cars which cross the bridge was at least 35 per cent.

Special Sale Drummers Shoe Samples. Wholesale prices. Top floor, Bryson Bldg.

Hamburg-American
$50.00 and up, according to steamer and destination, by most modern and luxurious leviathans.
London, Paris, Hamburg: !Patricia ...Jan. 11; Bluecher ...Jan. 18; !Graf Waldersee ...Jan. 25; Amerika (new) ...Jan. 30; Pres. Lincoln (new) ...Feb. 1
!Sails to Hamburg direct.
Gibraltar, Naples, Genoa: Batavia ...Jan. 14, Mar. 7; Moltke ...Jan. 29, April 22; Hamburg ...Feb. 15, Mar. 31
Alexandria: Special Trips by S. S. Hamburg Jan. 4 and Feb. 15. Via Gibraltar and Italy.
West Indies and Orient
Special cruises by superb steamers, lasting 16-79 days. Cost from $75-$300 and up. NILE SERVICE. Bookings here for steamers of Hamburg and Anglo-American Nile Co. Tourists' Dept. for General Information. Travelers' Checks good all over the world.
Hamburg - American Line
908 Market street, San Francisco and Local Agents in Los Angeles.

Schools and Colleges
INFORMATION BUREAU 4th FLOOR TIMES BUILDING. OPEN DAILY 8 A.M. TO 6 P.M.
Full particulars, together with catalogues, circulars, etc., of Universities, Colleges and Private Schools advertised in these columns may be had free of charge by calling or writing The TIMES FREE INFORMATION BUREAU.

Marlborough School For Girls
865 WEST 23RD STREET
19th year opens October 7st. Outdoor study, gymnasium, tennis, basketball. Pupils under 14 not admitted. References from school last attended absolutely necessary if pupil is unknown to the principal. Mrs. Caswell will be at home after Sept. 15th, daily from 2 to 4. Certificate admits to college.
MRS. GEORGE A. CASWELL, Principal. MISS GRACE WILTSHIRE, Vice-Principal.
MARLBOROUGH PREPARATORY SCHOOL, 636 WEST ADAMS STREET. Girls under 14 years old. Fifth year opens September 30th. Boarding pupils received any time. Day pupils should apply promptly, as the number is limited. MISS IDA B. LINDLEY, Principal.

California Teachers' Agency
Has located 2300 on this coast. We know the schools, school laws and conditions. Teachers are in constant demand for schools and families. If you want a school or a teacher, call or write us. BOYNTON NORMAL has prepared 1100 teachers for certification, and can save you time and uncertainty. Enter now. BOYNTON & ESTERLY, 525 Stimson Block.

URBAN ACADEMY
Boarding and day. Girls and young boys. Miss McDonnell, Principal, 900 Beacon st.
SEMI-MILITARY SCHOOL
Military drill daily for both girls and boys. References: HON. WM. TAFT, Sec. of War; RT. REV. BISHOP THOMAS CONATY. Tel. E 2647.

18th Year Girls' English Classical School
Reopens Sept. 26. Send for illustrated catalogue. ANNA B. ORTON, Principal, 130-154 South Euclid Avenue, Pasadena, Cal. Home Phone 696.

Cumnock School of Expression
Winter Term Opens Jan. 6
Boarding and Day School for young women. Fourteenth year. Expression, Academic and Special Courses. Outdoor study, gymnasium, tennis, basketball. 1500 S. Figueroa St.

MISS de LAGUNA AND MISS VANCE'S SCHOOL FOR GIRLS, THE WESTLAKE SCHOOL. Accredited to leading colleges. 612 South Alvarado street. Main 4680. Home 1655.

Los Angeles Business College. Established 1882. 447 W. 5th.

Ocean Steamships.
North-German Lloyd
Fast Express Service
PLYMOUTH—CHERBOURG—BREMEN 10 a.m.
Cecilie (new) ..Jan. 21 | Cecilie (new) ..Mar. 17
Kaiser Wm. II Feb. 4 | Kronprinz Wm. Mar. 24
Cecilie (new) ..Feb. 18 | Kaiser Wm. II, Mar. 31
Kaiser Wm. II Mar. 3 | Kaiser ....April 7
Twin-Screw Passenger Service
BREMEN DIRECT, 10 A.M.
Seydlitz ....Jan. 16 | Seydlitz ....Feb. 20
Roon ....Jan. 23 | Rhein ....Feb. 27
Buelow ....Jan. 30 | Buelow ....Mar. 5
Barbarossa .....Feb. 6 | Barbarossa .....Mar. 13
Mediterranean Service
GIBRALTAR—NAPLES—GENOA, AT 11 A.M. CONNECTING AT GIBRALTAR FOR ALGIERS.
Friedrich ....Jan. 25 | Friedrich ....Mar. 7
K. Albert........Feb. 8 | K. Luise........Mar. 14
*Neckar ....Feb. 15 | *Neckar ....Mar. 21
P. Irene ......Feb. 29 | K. Albert.......Mar. 28
*Omits Genoa.
Around the World Tours EAST AND WEST. North German Lloyd Express Line. Marseilles—Naples—Alexandria. GERMAN—MEDITERRANEAN—LEVANT LINE. Marseilles—Genoa via Naples to the Levant. ROYAL ROUMANIAN MAIL STEAMERS. Constanza—Constantinople—Smyrna—Alexandria.
North German Lloyd Travelers' Checks Good All Over the World.
OELRICHS & CO., NO. 5 BROADWAY, NEW YORK; ROBERT CAPELLE, 250 POWELL ST., SAN FRANCISCO, CAL.

$50 TO EUROPE
and Up, According to Steamer. First Class by the Following Lines
American Line
PLYMOUTH—CHERBOURG—SOUTHAMPT'N
St. Paul ....Jan. 18 | St. Louis........Feb. 1
New York.....Jan. 25 | Philadelphia ....Feb. 8
NEW YORK—QUEENSTOWN—LIVERPOOL
Haverford ......Jan. 18 | Noordland .....Feb. 8
Merion ....Feb. 1 | Haverford .....Feb. 22
Atlantic Transport Line
NEW YORK—LONDON DIRECT
Minnetonka ....Jan. 25 | Minnehaha......Feb. 15
Minneapolis ....Feb. 8 | Minnetonka ....Feb. 29
Holland-America Line
NEW YORK—ROTTERDAM, via BOULOGNE. Sailing Wednesdays as per Sailing List.
Ryndam .....Jan. 22 | Ryndam ....Feb. 26
Potsdam ......Jan. 29 | Potsdam ....Mar. 4
Statendam ....Feb. 12 | Statendam ....Mar. 18
Red Star Line
NEW YORK—ANTWERP AND PARIS
Vaderland ....Jan. 15 | Kroonland .....Feb. 5
Zeeland ....Jan. 29 | Finland ....Feb. 12
White Star Line
PHILAD.—QUEENSTOWN—LIVERPOOL
*Baltic ....Jan. 23 | *Baltic ....Feb. 20
*Celtic ....Feb. 6 | *Celtic ....Mar. 5
PLYMOUTH—CHERBOURG—SOUTHAMPTON
*Oceanic ....Jan. 15 | *!Adriatic ....Jan. 29
*Majestic ....Jan. 22 | *Teutonic ....Feb. 5
!New, 25,000 tons, has elevator, gymnasium, Turkish baths and *Orchestra.
BOSTON—QUEENSTOWN—LIVERPOOL
Cymric—Jan. 8, 2 p.m., Feb. 12, Mar. 18.
New York and Boston to ITALY AND EGYPT Via Azores, Madeira, Gibraltar, Algiers.
*Canopic...Jan. 11 4:30 a.m., Feb. 22, May 16.
*Republic..............Jan. 25, Mar. 7, Apr. 18.
*Romanic...Feb. 1, Mar. 14, Apr. 25, May 30.
*Cretic.......Mar. 28, May 9, June 20, Aug. 1.
*CEDRIC 700 feet long. Feb. 15, 10 a.m.
G. N. KOEPPEL, P. A. P. C., 28 Ellis St., San Francisco, Cal.; H. B. Rice Co., 609 South Spring St., Los Angeles, or any local agent.

The Oldest Steamship Office in Los Angeles. ESTABLISHED 1888. HUGH B. RICE CO. 609 South Spring Street. LOW RATES. Agents For All Lines

Yale School
T. G. ADAMS, B. A., Head Master (Yale.) Boarding and Day School for young men and boys. Fine Gymnasium. Illus. Cat. Main 6336. 305-309 N. UNION AVENUE.

CALIFORNIA MILITARY ACADEMY
SANTA MONICA, CAL. College preparatory and business courses. Ideal winter climate. Only school in the vicinity of Los Angeles, situated directly on the Ocean Front. Catalogue on application.

HUNTINGTON HALL
Boarding and Day School for Girls. 1111 S. Main St., Los Angeles. Paris Branch School, Avenue d'Eylau. For information regarding both schools, address MISS FLORENCE HOUSEL, Principal.

SHORTHAND
Thoroughly taught—success guaranteed. J. J. BRADY, 1138 S. Flower st. Home F4931.

"SOMETHING DOING" The 5th Street Store. STANDARD PATTERNS. BROADWAY COR. FIFTH ST.
75c Women's Neckwear 15c — $1 and $2 Lace and Chiffon Veils 49c
$1.75 LAWN WAISTS $1.19
Saturday we offer choice of a lot of new lawn waists—styles right up to the minute; handsome models, lace and embroidery trimmed effects, short or long sleeves; open front or back; bought to sell regular at $1.75; great saving Saturday at $1.19.
$5.00 Bath Robes $2.98 Women's eiderdown bath robes, in red and gray; all sizes to 44; made of the best quality all wool eiderdown. A record-smashing Bargain Saturday, $5.00 robes at $2.98.
75c Petticoats 39c Women's outing flannel petticoats, in plain pink, blue and white; also striped effects; lengths 25 to 35 inches; regular value 75c; sale price Saturday, 39c.
50c Underwear 25c Women's heavy fleece lined vests and pants; all sizes; ecru color; 50c quality and 25c garment.
50c Stockings 33 1-3c Women's fast black stockings; double heel, sole and toe; 50c value on sale at 33 1-3c.

All Children's Coats Half Price
To Smash Records Saturday
We offer choice of our complete stock of misses' and children's stylish coats, in plain kersey, broadcloth and fine cloakings; plaids and checks, red, tan, brown and green; box and semi-fitted styles; variously trimmed with braid and fancy buttons; great money-saving event Saturday.
$5.00 Coats at ....$2.50 — $10.00 Coats at $5.00
$7.00 Coats at ....$3.75 — $15.00 Coats at $7.50
Women's $15 Coats $7.50
Half price Saturday for a line of women's up-to-date coats, in checks, plaids, stripes and mixtures; box and semi-fitted styles; coat and flat collar; fancy cuffs; strapped and nicely tailored; 48 and 50-inch coats; regular value to $15, on sale at $7.50.
$6.50 Trimmed Hats $2.48
Remarkable Millinery Values
Hand made shapes of silk braid, with fancy silk and velvet crowns, trimmed with ribbon, bows, silk and velvet roses, coques, quills and fancy feathers; approved colors; regular $6.50 values at $2.48.

Special Tract Directory.

LARGE LOTS At Small Prices
You will be surprised at the value we are able to give you at our low prices, and a tempting attractiveness that Manchester Heights affords you, located at the southwest corner of Vermont and Manchester avenues, adjoining the city of Los Angeles, a superb view of all the surrounding country, with 2 car lines, and facing the longest thoroughfare in Southern California; $14,000 public school within one block.
FREE EXCURSIONS DAILY
The ever increasing volume of our sales in this high grade subdivision are brought about by the location and size of the lots and our ability to make better prices and terms than any other firm. Prices $300 to $750; terms $25 down and $10 per month, including graded and oiled streets, lined with shade trees, cement sidewalks and curbs and abundance of artesian water piped in the rear of all lots. Call at our office for free tickets.
Office Open Sunday.
Grider-Hamilton-Oswald Co. 225 W. SECOND ST.

Valley View Heights
On Huntington Drive, 17 minutes from business center. Lots $280 to $550. $20 down, $10 a month.
Paul H. Blades Co. 437 Security Bldg.

FOR YOU
5 and 10-acre tracts; richest land; San Gabriel Valley. Easy terms. Call and see.
METROPOLITAN LAND CO., Selling Agents. Room 408, Collins Bldg.

The Fisk Teachers' Agency
238 DOUGLAS BLDG. Largest system of Teachers' Agencies in the world. The Los Angeles office, under new management, most effective agency in Southern California. R. W. & M. L. CODDINGTON, Managers. Note the Address

The Brownsberger Home School
953-5-7 West Seventh St. The largest Business College in Southern California. F. BROWNSBERGER, Pres.

Heald's Business College (The Southern California) 614 S. Grand Ave., Los Angeles. J. W. LACKEY, Manager.

GRISWOLDA
A school for boys. REDLANDS, CAL. (one block from Smiley Heights.) GEO. C. GRISWOLD, Head Master.

Woodbury Business College 809 South Hill Street. Day and Evening

SCHOOL OF Art and Design
N. E. Corner Westlake Park. Every branch; day and night. Illustrated prospectus. Phone E1657. L. I. G. MacLeod, Director. Classes all the year round.

12th YEAR
Miss Allen's Boarding School for NERVOUS AND BACKWARD children. Special attention to defective speech. 1816 Georgia street.

California School
For boys—boarding and day—primary and grammar grades. Military drill, etc. 1948-52 Lovelace Ave. N. WILLIAM BRICK, A. B., Prin. Home B-3673.

GIRLS' COLLEGIATE SCHOOL (Casa de Rosas) ADAMS AND HOOVER STS. Alice K. Parsons, Jeanne W. Dennen, Principals.

Free tickets at 207 S. Broadway, room 311. Ask conductor to stop at Hidalgo avenue, Alhambra.
Free ride—Everybody goes to
HIDALGO AVENUE ALHAMBRA
Highly improved. All improvements are now completed. Lots 50x150, $350 up. $50 cash, $10 monthly.
These lots are choice and will double in value.
T. WIESENDANGER, Room 311, 207 South Broadway

CHINO RANCH LAND
See exhibit of products at our office.
CHINO LAND & WATER CO., Ground Floor, Pacific Electric Bldg., Sixth and Main Sts.

30 MILES OF IMPROVED STREETS.
Monrovia
The most healthful, attractive, convenient suburban city in Southern California.

PALOMAR LOTS
Best home lots for the price; 20 minutes from 6th and Main, on the Santa Ana electric line. $100 and up. No interest, no taxes. Easiest terms.
ERKENBRECHER SYNDICATE, Ltd. 122 West Sixth Street.

McCARTHY CO. SMALL HOMES. Easy Terms. Phones Home 8737, Main 1202. 201 N. Broadway

Corcoran
Early investors get the benefit of $2,000,000 being invested around Corcoran. Townsite on sale early in September. Security Land and Loan Co., owners and developers. Newport and Milner, General Agents, 257 S. Spring St., City.

Miramonte Park
Beautiful, well built up suburb, few rods south of the city line. Lots $375 and upward, 10 per cent. cash and $10 monthly. RUFUS P. SPALDING, owner, 215 H. W. Hellman Bldg. Phones Home 4061; Sunset, Main 2004.

Vermont Ave. Square
Corner Vermont and Vernon avenues. The largest and choicest subdivision in the New Southwest.
Large Lots $625 and Up
S. J. White & Co., 416 Huntington Bldg.; Lee J. Maguire & Co., 305 F. P. Fay Bldg.; Wright & Callender Co., 319 S. Hill st.; Joseph R. Loftus, 528 Citizens' Nat'l Bank Bldg.; C. A. Wesbecher, tract agent. Office, Vermont ave. & 48th st. Phone West 3357.

KINGS COUNTY LAND
20, 40 and 80-Acre Tracts as Low as $60 an Acre.
GEO. C. PECKHAM & CO., 203-4-5 Union Trust Bldg.

BEAUMONT CALIFORNIA. SACHEM LAND INDEPENDENCE. Excursions every Sunday and Thursday. Round trip, $1.00. 226 MERCANTILE PLACE. Home F 4868. Main 3218.

NAPLES
A. M. & A. C. PARSONS, Sole Agents. Pacific Electric Bldg. Ground Floor. Main 1858. Home Ex. 983.

FREE WATER
Rich, sandy loam soil; 30 minutes from down town; two fast car lines; $250 an acre; only $10 cash, $10 monthly.
EMIL FIRTH, 319 W. 4th st.

Los Angeles County—Its Cities and Towns.

NEWS REPORTS FROM CORRESPONDENTS OF THE TIMES.

THE IRON WAY.

TALK TIES, STEEL, POLES, PLATES.

CITIZEN RAILROAD BUILDERS BUSY IN PASADENA.

No Grass Growing Under Feet of Residents of North Side Who Propose to Have Electric Line in Their Neighborhood, Even If They Have to Build It Themselves.

Office of The Times, No. 25 S. Raymond Ave.

PASADENA, Jan. 11.—No grass is growing under the feet of the residents of the North Side, who propose to have an electric street railway into their neighborhood, if they have to build it themselves. As first published in The Times, this road will be equipped by private subscription, and will be built without bonds or stock trimmings. On next Thursday night the Lincoln Avenue Improvement Association will meet to hear reports of progress from the Subscription Committee, and to take the first definite steps toward organization. At that meeting one of the members will be appointed to secure franchises from the city and county. The people will later organize a company and take over these franchises.

In the past week, A. J. Toolen, president of the association, has been busy preparing the contracts for supplies and, through B. F. Kierulff, Jr., & Co. he has obtained figures of cost that are interesting to the general public. This company of manufacturers' agents assures President Toolen that the road can be built and equipped for $51,625, on the basis of a four-mile roadway, and single track, with three switches. The items of expense are: Sixty-pound rails for this distance, offered at $18,000; 10,000 standard-gauge redwood ties, at 70 cents each, for $7000; 200 poles, $600; 1000 tie plates, $400; spikes, $1200; trolley brackets, extending ten feet from the poles, $525; trolley clamps, $250; bond plates, $1200; 10,000 pounds of OOO wire, making 26,750 feet, $2000; three first-class trolley cars of fifty horse power each, $6000 each, or $18,000; labor of grading and putting in the track, $2500.

It is proposed to raise by subscription of $50 per acre in the territory benefited the sum of $75,000, which will leave a surplus for a power-house on the government reserve at the head of the Arroyo Seco. It is stated that 600 miner's inches of water are available here for power purposes during six to nine months of the year. According to the figures quoted to these novel railroad builders, the power-house and turbine wheel will cost less than $10,000. It is proposed to make a contract with some of the companies selling electricity for power during the months when the Arroyo Seco house will be out of commission because of lack of water.

Preliminary reports from the Subscription Committee of ten who are canvassing the territory encourage the promoters to believe that final contracts for the money necessary can be closed whenever desirable. The road is to run from Millard Cañon, down Piedmont Drive and Lincoln avenue, to the intersection of Fair Oaks avenue. Thence to the center of the city this company proposes to avail itself of the Pacific Electric tracks, which is held to be possible under the law. Outside of these items of expense the projectors think that they will have ample funds for any emergency, and are already figuring upon all contingencies. These figures will be reported next Thursday to the general association, and it is expected that the active steps toward incorporation and construction will begin at once. It is figured that there are 2000 families to be served by the proposed road, and that, as it will open easy access to one of the most beautiful cañons, where the Presbyterian Chautauqua will be located, the men behind the movement say there is no fear that the road will not pay from the outset. They lay special stress on the fact that there will be no interest on bonds for the full cost, and then interest on stock to eat up the profits.

SHOWS CITY'S GROWTH.

According to the figures just compiled at the city postoffice, the business of the year 1907 is greater than ever before in the history of this city. The receipts of the office total $550,000. This is 7 per cent. more than last year. In the month of December the gain was 5½ per cent., showing that the hard times, so called, have not seriously affected this community. The revenue from postage stamps was $84,162, a gain of about $6000.

ALTADENANS TO MEET.

On next Monday the people of Altadena will hold a meeting to discuss the hill-climbing contest and to make arrangements that will supplement the efforts of the automobile dealers of Los Angeles, who are preparing for this event. The association will also discuss the matter of a boulevard from the foothills to the sea. Recently the Highway Commission made a tour over this route and the scheme will be included in the general plan of highway improvement for the county.

AUTO CHARGES INTO FENCE.

One of the wealthy guests of La Pintoresca Hotel thought that he would relieve his chauffeur and drive his own car, and thereupon J. P. Bates undertook to pilot his big motor. Everything went well during the trip until he was returning with his family to the hotel. He made the turn into the driveway all right, but he forgot to straighten out the steering gear and the big machine kept plowing around in a circle. It mounted the curb, charged the stone fence, tore away about ten feet of the barrier and was then brought to a standstill by turning off the power. The owner was thankful that no injuries occurred to any of the passengers, and treats the matter as a joke on him.

ACCUSED OF BURGLARY.

Through the joint efforts of the Los Angeles and Pasadena police, Samuel Webb is in the toils, accused of burglary. Webb has been loitering around Pasadena for the past four months. His description was taken. Yesterday Patrolmen Jones and Boyd arrested him in Los Angeles. A watch stolen from Mr. Stoddard of No. 184 South Pasadena was traced to him through a pawnshop, the owner of which identified Webb as the man who pledged the timepiece. He was brought from Los Angeles by Constable W. C. Austin and Patrolman Joseph Schultz, and on Monday he will have a preliminary hearing before Judge Klamroth.

FUNSTON COMING.

Word has been received that Gen. Frederick Funston and Mrs. Funston will spend two weeks in Pasadena in February. He has engaged apartments at the Colonial Villa, owned by his personal friend, J. W. Dorsey, and he will arrive on February 1. He is coming merely for rest and to take a vacation from his arduous duties since the San Francisco trouble and the recent incendiary outbreaks of the lawless elements in Goldfield, Nev. Rear-Admiral Goodrich spent yesterday as the guest of friends in this city.

HYDROGRAPHER'S VISIT

Hydrographer W. B. Clapp left for Washington, D. C., last evening. While in the East he will make a report to the department upon the water resources of this section, and will also attend the annual meeting of the civil engineers.

President of San Diego Chamber of Commerce: I thank you for your kind invitation to visit San Diego. I shall visit San Diego with all the ships belonging to my division some time during this month.

[Signed] SEBREE.

Phelps for wall paper and paints.

Pictures framed at Wadsworth's.

'RASTUS IS READY.

Santa Monica Negro Has Reception Scheduled for Turkey Thieves.

SANTA MONICA, Jan. 10.—A large majority of the colored population of Santa Monica was dancing attendance to Chief of Police Max Barrette yesterday. During the stilly hours of the night somebody quietly entered the poultry pen of Erastus Albright, a negro who resides on Front street near Third, and feloniously gobbled a couple of turkey gobblers, which Albright was fattening for market.

A couple of youthful sons of Sunny Africa were nabbed by the police, who suspected that the youngsters knew more about the whereabouts of the missing turkeys than they cared to tell. But after sweating the suspects and being unable to find any feathers on them they were permitted to go on their way rejoicing. Albright says he lost a fat turkey at the Christmastime and promises to be fully prepared for his next nightly visitor.

YOUTHFUL ALLEGED BURGLARS.

William Bowen and John Scotte, graduates from the Whittier reformatory, were given the preliminary hearing before Police Judge Carillo yesterday afternoon, on a charge of burglary. It is thought they are the lads who are responsible for many of the burglaries that have during recent months kept the local police force guessing.

MIXED KNOCKING.

The trial of the case against Police Officer Lipscomb has been continued in the court of Justice of the Peace J. C. Steele until Saturday of next week. Lipscomb finds himself defendant in a complaint charging him with assault, alleged to have been committed while he was in the performance of his duty as keeper of the peace. The complainant is William Martin, who was recently found guilty of disturbing the peace, the disturbance having been committed just before the police officer pounded him into submission. The charge preferred against Martin was that he interfered with Lipscomb, who was arresting Roadmaster Charles Brown, who entered a plea of being drunk. Martin's defense was that he was taking Brown home when the police officer took Brown away from him. The case has excited considerable interest in its several stages.

SEVERELY BRUISED.

The driver of a team of work horses lost control of his animals yesterday, when they took fright at an auto. The wagon to which the pair was attached swerved against a buggy, which Mrs. Fayette Smith had just driven up to the curb, overturning it and throwing to the ground the woman and her four-year-old son. The child escaped injury, but Mrs. Smith suffered a sprained ankle and severe bruises. The buggy was wrecked.

The teamster whipped up his horses and endeavored to escape, but was overtaken on White Oak avenue by Constable John Thomas. He proved to be an employé of William R. Sawyer of Vineland. As it is alleged the accident was largely the result of his carelessness, a claim for damages will be filed against his principal.

The public library board has issued a call for the return of all books by January 18, in order that they may be fumigated before being placed in the new library building, which will be opened February 1.

SANTA MONICA NOTES.

The number of passengers handled by the steamers arriving at Port Los Angeles in the year just ended was 13,775, while 24,787 tons of general merchandise were handled. The lumber shipments reached 10,859,894 feet, while 782,236 railroad ties were received in addition.

Tomorrow the City Council expects to conclude the inspection of the eleven plans that have been submitted for the new municipal pier. A report is expected to be ready for submission Monday evening, when one of the sets of plans will be adopted and the advertisement for bids will be authorized.

The Seventh Ward Board of Trade will petition the City Council to establish a volunteer fire station in that section of the city. The residents of the ward pledge themselves to furnish the fire fighters if the city will provide the hose carts, hose, ladders, etc. The same organization has also set on foot a petition addressed to the postoffice department, asking that the free mail-delivery system proposed for Santa Monica be made to include the territory between Seventeenth street and the city limits on the east, which has a population in excess of 900.

At the annual meeting of the stockholders of the Santa Monica Savings Bank, held today, the following directors were named: B. A. Nebeker, G. D. Pendleton, A. Busler, R. R. Tanner, T. H. Dudley, W. S. Vawter and W. T. Gillis. The new officers are W. S. Vawter, president; R. R. Tanner, vice-president, and Miss Relyea, secretary, treasurer and cashier.

The Santa Monica Fire Commissioners are considering the matter of recommending to the City Council the creation of the office of fire marshal. It would be the duty of this man to see that all fire hydrants are in working condition and that the fire-fighting machinery is at all times ready for action. A part of his duties would consist of conducting fire drills at each public school building at least once each week.

The study of tree planting is to be taken up by a class of citizens and property owners, under the instruction of Park Commissioner Sweetzer. The idea is to become thoroughly informed as to uniform varieties and planting for the streets of the city, with a view to its permanent beautification. Much interest is taken here in all street work, and the desire is to have beautiful trees in abundance—trees whose roots will injure neither the miles and miles of oiled roadways nor the other miles of concrete sidewalk.

Battleships now at Coronado Beach.

IMPROVING VENICE HOTEL.

VENICE, Jan. 10.—Garfield Clark and George Breakey of Brooklyn, N. Y., have taken the management of the Hotel Windward. The store on the ground floor will be converted into an office and lobby and many other improvements will be made.

Mrs. B. O. Bruce of Pasadena and Miss Ryan of Santa Monica, who have frequently appeared on the Country Club tennis courts, are to take part part in the February tournament at Coronado.

THE SOUNDING BRASS.

MAYOR PLANS CITY MUSIC.

EVOLVES SCHEME FOR KEEPING PLAYERS EMPLOYED.

New Chief Executive of the City of Long Beach Proposes a Project by Which Some of the Large Concerns Interested Are to Contribute Part of the Support.

LONG BEACH, Jan. 10.—As a local musical organization, assisted by the municipality, the fate of the Italian Band is sealed. Mayor Windham believes that conditions demand a change and he has outlined, in the rough, a plan to be presented to the City Council. He proposes that an efficient head for a band be first secured, and that he be authorized to secure the services of twenty-five or thirty competent musicians, who will be able to supply orchestral as well as band music. Then the Mayor will secure the coöperation of the bath-house company, the Hotel Virginia and Pacific electric, they to have certain members at certain hours. With the support of these companies and a tri-weekly dance, the Mayor believes all concerts could be free, and the band a success. Mayor Windham is a friend of the Italian Band, but says the opposition is so strong that attempts to secure municipal aid would end in failure, and continue the unseemly and injurious wrangle which has waged for many months.

NEW DREDGING COMPANY.

John F. Craig, head of the ship plant here, is to be president of a dredging company, now being formed, which will take hold of and complete all the dredging operations of the Los Angeles Dock and Terminal Company, aggregating about $600,000. The new company, which is composed of John F. Craig, R. C. Avery, T. L. Peel, Charles H. Windham, C. C. Ames, and R. B. Williamson, will purchase the dredger "City of Redlands," and rename it "Long Beach." It is now ready for operation. The new company has secured the contract to complete the inner harbor, which will require two years.

SEASHORE NEWS NOTES.

The Kansas Societies of Southern California will be the guests of the local society on January 23.

At the annual meeting of the Citizens' Savings Bank stockholders, yesterday, H. C. Stuart, Richard Loynes, G. O. Clark and W. F. Stevens were elected directors to succeed W. L. Porterfield, S. A. Sanderson, E. S. Gunoy and J. E. Counts. Of the 5000 shares of stock, 4556 shares were represented. The directors will elect officers next week.

Arrangements have been made with Capt. Amos Fries to bring the government commission, Cols. Lockwood and Leach, to Long Beach on the 14th inst., the date of the public hearing at San Pedro, and they will be taken on a trip of inspection to the inland harbor, visiting the Craig ship plant and the Salt Lake drawbridge across the mouth of the San Gabriel.

The annual meeting of the First Congregational Church last night elected as trustees N. H. Richardson, F. H. Downs, W. R. Howe, G. H. Gaylord and G. E. Flint. Rev. W. H. Proctor of Ritzville, Washington, has been chosen pastor to succeed Rev. Charles Pease, and will arrive here Friday, occupying his pulpit on Sunday.

Arthur Coughran of No. 224 Pine avenue is the owner of a freak in the shape of a five-legged bull calf. The fifth leg protrudes upward from its back, between the shoulder blades, but is dwarfed in size.

An immense school of porpoises, perhaps the largest ever seen in the waters near here, have been playing between the mainland and the channel for several days, but today they all moved south.

Rev. William A. Proctor, who is en route from Ritzville, Wash., to assume the pastorate of the First Congregational Church, was in the railroad wreck at Gilroy last night, but escaped injury and will arrive here Saturday.

H. G. Watkins is the legless beggar who, arrested for drunkenness and obscenity yesterday, set fire to a mattress in his jail cell and afterward secreted an iron bar with which to brain Sergt. Phillips. He served a year in San Quentin for furnishing "dope" to prisoners in the County Jail. Today, on a charge of disturbing the peace, he was given thirty days in the County Jail.

The Auditing Committee of the Fraternal Brotherhood has reported that the amount embezzled by former Treasurer Elwyn Austin is $350, which is secured by a bond of $200. The Supreme Lodge will make good the balance.

Samuel C. Dickinson, aged 81, died this morning. He was a native of Ohio and came to Long Beach from Jerome, Ariz., two months ago.

One of the ostriches recently brought to the Long Beach farm from Arizona died today as the result of injuries received in a wreck at Maricopa, resulting in a fractured rib which punctured the lungs. The bird weighed 350 pounds and was valued at $650.

Sailing from Otaru, Japan, on the 1st of January, the German steamer Eva is en route for the Salt Lake docks at West Long Beach with a cargo of huge oak timbers consigned to Jebson & Ostrander of Los Angeles. The Eva is commanded by Capt. Schoenwandt and it is his first trip to this port. The crew of thirty men are native Chinese, who will not be allowed to leave the vessel while in port. The Eva is expected here early in February.

Sixty children from the eighth grade of the Atlantic school visited the plant of the San Pedro Salt Company today for a study of the process of manufacture. They made the trip to the plant in one of Capt. Carver's launches.

The new Long Beach directory has just been issued. It contains nearly 10,000 names and a complete street directory, the first ever issued.

Fifty-five names have been secured as members of a new gentlemen's club as a successor to the Cosmopolitan Club. The new organization will be run on a more modest scale and will be known as the Pacific Coast Club.

The annual report of the Health Officer shows the death rate of 1907 to be 8.76 per 1000. Of the 219 deaths in the year, 101 were transients. In the year 191 births were reported.

Capt. and Mrs. Fred Page and Corps Cadet Annie Langley of the Salvation Army have been transferred from Pasadena to Long Beach and were given a welcome by the local army last night.

W. F. Hecht, a young electrician who is defendant in Justice Brayton's court on an overdue note signed by himself and his mother, today filed a unique answer, alleging that he was under age when he signed the note and that it is therefore worthless.

The Police Commission under the new charter organized today, with Mayor Windham as chairman, and W. E. Hinshaw secretary. No other business was transacted.

Monrovia's New Depot.
Pacific Electric station completed in the Foothill City.

DOWNY WAY LEADS UP.

POMONA SHOW SURE SUCCESS.

POULTRY EXHIBIT THERE BEATS THE EXPECTATIONS.

Judges Pronounce It Best Ever Held in Southern California Outside Los Angeles—Patronage Is so Encouraging That It Is Planned to Make the Show an Annual Affair.

POMONA, Jan. 10.—The success of the Pomona poultry show which will close tomorrow night, has surpassed all expectations. The exhibit is asserted by competent judges to be the best ever held in Southern California outside of Los Angeles. Manager C. C. McKey, of the Pomona Poultry yards, to whom much of the success of this first local poultry show is due, has gained so much encouragement from the week's patronage and the interest shown by local poultry fanciers, that it is planned hereafter to make the exhibit an annual affair.

KILLED BY TRAIN.

H. D. Bruner, who has been residing at No. 940 East Fourth street with his family, met death on the Salt Lake track near the gas works, west of town, at about noon today. The body was discovered by a section foreman soon after the 12:25 o'clock train had left for Los Angeles. The fact that the limbs were not mutilated, but many bones were broken, although there were no marks of car wheels, indicates that the unfortunate man must have fallen from the train and met instant death. Bruner leaves a widow and four children and had been working in an orange grove at this place.

POMONA POINTS.

The new officers of San Antonio encampment, No. 88, I.O.O.F., of this city, are: H. W. Freyermuth, High Priest; Elvin Empie, Senior Warden; Grover Biewett, Junior Warden; Elmer Iser, Scribe, and W. M. Avis, Treasurer.

The remains of K. Cleaver, father of Mrs. Charles Rice, who died in Santa Ana, were interred in Pomona cemetery today. Mr. Cleaver was a veteran of the Civil War.

City Attorney Joos will leave Monday to look at some mining properties in Montana, having been granted a thirty-day leave of absence. Attorney C. W. Guerin will act as City Attorney meanwhile.

Southern California Commandery, Knights Templar, conferred the illustrious order of the Red Cross following a stated meeting last evening.

The frame work of the new pre-cooling plant and packing-house of the Pomona Fruit Growers' Exchange on the Salt Lake tracks, east of Reservoir street is completed and gives an idea of the splendid size of the structure, the largest of any in this locality.

The comic opera which the local lodge of Elks is rehearsing, "Tobasco Land," will be produced at the Fraternal Aid Hall next Thursday and Friday evenings. Prof. S. F. Widener has charge of the musical direction and F. W. Balfour the stage management.

The Armory of Co. D, on West Second street was the scene of an enjoyable social gathering last evening of the members of the local Woman's Relief Corps, of which Mrs. E. E. Armour is president. The local members of the G.A.R. were also present.

U. S. warships at Coronado now.

TROPICO.

TROPICO, Jan. 10.—The funeral of Mrs. Laura A. Enoch, wife of A. J. Enoch, was held at the residence yesterday afternoon and was conducted by Rev. J. W. Owens, pastor of the Christian Advent Church of Los Angeles, of whose congregation Mrs. Enoch was a member. Mrs. Enoch leaves a widower, A. J. Enoch, and four young sons, Albert, Calvin, Volney and Wade, and a little daughter, Hermilia Enoch.

Invitations have been issued by members of the Thursday Afternoon Club for a leap-year dance to be given Saturday evening at Logan's hall. The patronesses will be Mrs. Hal H. Davenport, Mrs Ernest J. Morgan and Mrs. John Seaman.

Rev. William Allison of Highland Park, field secretary of the Bible Institute, will conduct services at the First Presbyterian Church Sunday morning.

Battleships now at Coronado Beach.

SAN DIMAS.

SAN DIMAS, Jan. 10.—The fourth annual meeting of the stockholders of the Bank of San Dimas was held yesterday, W. A. Johnstone presiding. There was a large attendance. The report of Cashier John P. Roberts showed that the year just closed was the most prosperous in the history of the bank and that the deposits now amount to over $100,000. A semi-annual dividend of 6 per cent. was declared and the following directors were elected: W. A. Johnstone, D. C. Teague, John P. Roberts, C. E. Walker, E. O. Thompson, A. Bowring and L. S. Taylor. A unanimous vote of thanks was accorded the First National Bank of Pomona, the correspondents of the bank, for the manner in which it had supplied all the gold needed locally during the recent stringency.

U. S. warships at Coronado now.

OCEAN PARK.

OCEAN PARK, Jan. 10.—The City Trustees have ordered the Harris Sewage Disposal Company to remove its magnetic apparatus from the city's asceptic tank. Harris, the inventor of the system, came here from New Jersey several months ago and installed a private plant for the purpose of demonstrating the utility of his process of magnetic treatment. At an expense of about $5000 he built the plant, but the city finds that its presence is an interference to the successful operation of its own septic system. The plant is to be removed at once.

A benefit for the Ocean Park fire department is being arranged to take place at the White City Tent Pavilion on the evening of January 14.

Battleships now at Coronado Beach.

THANKS RAILWAY MEN.

Monrovia Board of Trade Expresses Gratitude to Officials of Pacific Electric.

MONROVIA, Jan. 10.—One of the handsomest stations of the Pacific Electric Railway system has just been completed in this city at a cost of $6000. It is in the modified mission style of architecture, and is built of reinforced cement, with red-enameled metal tile roof. Its dimensions are 121x26 feet. Besides the business office, there are inclosed and open-air waiting-rooms, express and freight storage-rooms and a covered lading platform. The interior is finished in oak, with mission-style benches. A double roof and solid walls, ten inches thick, insure coolness in summer and warmth in winter. Although perfectly adapted for the use intended, it lacks the obtrusive commercial appearance of the usual station, and in its composition broad eaves and graceful lines resembles a private residence. So pleased with it are Monrovians that the Board of Trade has extended a vote of thanks to Traffic Manager McMillan and the railway officials.

INSPECTS SITES.

Capt. Fries Examines Situations at Redondo Proposed for Rifle Rangrs for the Navy.

REDONDO, Jan. 10.—A number of proposed sites for rifle ranges for the navy were examined today by Capt. Amos A. Fries, in company with President Barnett of the Chamber of Commerce, and other members of that body, including President Garnsey of the Los Angeles and Redondo Railway. This tour of inspection was made in accordance with the recent suggestion of Admiral Dayton of the Pacific cruiser squadron, which visited this port in November, that it would be a great advantage to visiting men-of-war if a suitable rifle range could be provided for the use of their crews. The local Chamber of Commerce has taken the matter up with vim. Capt. Fries's report probably will be ready to be presented at the meeting of the Chamber of Commerce Wednesday evening.

SUDDEN DEATH.

C. P. Hovey, local agent of the Los Angeles-Pacific Railway, died suddenly at his office desk this morning. A visitor, who entered to purchase a ticket, found the agent dead, with his hand out almost grasping the telegraph key. Heart disease was the cause. Mr. Hovey had complained for several weeks of severe pains in his chest. Yesterday his suffering was so apparent to his friends that they advised him to lay off. He continued at his post, however, until relieved at 6 o'clock, when he went to his home in Los Angeles.

Mr. Hovey was well known here and extremely popular. He was a very hard-working man. It had been his custom for seven years to do a day's work here, and then go to the office of the Unique Theater, Los Angeles, in which amusement place he was financially interested, and work there until after midnight. He was 50 years old, and leaves a widow and one son of 18.

He was a Freemason, considerably advanced in the craft, having been a Past Commander of his commandery, and Past High Priest of his Royal Arch Chapter. He was also a Knight of Pythias, being a member of the local lodge. The remains were taken to Los Angeles this afternoon in a special car, and are at Pierce Bros.' morgue.

TOURISTS AT REDONDO.

Among the tourists who registered at the Hotel Redondo today for an extended stay are Mrs. W. G. Smythe and Miss Agnes Smythe of Providence, R. I.

U. S. warships at Coronado now.

Syrup of Figs and Elixir of Senna acts gently yet promptly on the bowels, cleanses the system effectually, assists one in overcoming habitual constipation permanently. To get its beneficial effects buy the genuine. Manufactured by the CALIFORNIA FIG SYRUP CO. SOLD BY LEADING DRUGGISTS - 50¢ per BOTTLE

IN WOMAN'S BREAST ANY LUMP IS CANCER

Any tumor, lump or sore on the lip, face or anywhere, six months, is cancer. They never pain until almost past cure.

THREE PHYSICIANS OFFER $1000 If They Fail to Cure Any Cancer

Without KNIFE or PAIN AT HALF PRICE for 30 days. Not a dollar need be paid until cured. Only infallible cure ever discovered. ABSOLUTE GUARANTEE.

Best book on cancers ever printed, Sent FREE with testimonials of thousands cured without a failure. A Pacific island plant makes the cures. Most wonderful discovery on earth. Small cancers cured at your home. No X-Ray or other swindle. Write today for our 130-page book, sent free.

Address, DR. & MRS. DR. CHAMLEY & CO. Most Successful Cancer Specialists Living 747 S. Main St., Los Angeles, Cal.

Kindly Send to Some One with Cancer

Effect of White Plague On Business Interests.

The world seems to be awakening to a sense of the effect that the dread white plague has upon business and financial conditions. This is seen in the efforts of many large manufacturers to check the spread of the disease among employees by creating more sanitary conditions in the shops, and educating their people to proper care in the homes.

Consumption is an insiduous disease, often taking a hold on its victim before there is even the slightest suspicion of its presence. It frequently happens that an apparently inconsequential cold proves the starting point of the deadly scourge.

A cold should never be neglected. When first manifested a teaspoonful of the following mixture, taken every four hours, will break it over night: Mix two ounces of glycerine with a half ounce of Virgin Oil of Pine and a half pint of good whisky. Take in teaspoonful doses every four hours. It it claimed this mixture will cure any cough that is curable. Five ounces of tincture Cinchona compound can be used instead of whisky with the same effect.

The ingredients are in[...] can be purchased witho[...] any good drug store. To [...] stitution of some inferior [...] for the Virgin Oil of Pi[...] ter to purchase each [...] mix them at home.

The genuine Virgin Oil [...] put up for dispensing, only in [...] vials, each vial securely [...] round wooden case with [...] wrapper showing plainly [...] Virgin Oil of Pine comp[...] guaranteed under the Food [...] Act of June 30, 1906, Serial No[...] prepared only by Leach Chem[...] Cincinnati, Ohio. Be sure to [...] genuine, as the oil sold in [...] cheap imitations put out to [...] Virgin Oil of Pine in name [...] of package are ineffective, [...] largely composed of a di[...] pine needles, or leaves, [...] from the pine tree proper.

These pine needle oils [...] tended for internal use, [...] taken internally usually [...] Their use is mainly confined [...] manufacture of soap and [...] poses.

IT BEATS 'EM ALL

THE LOS ANGELES Sunday Times Newspaper and Magazine

IN NINE PARTS

Some of the Contents of the Issue of January 12, 1908

In The Newspaper Sections

PART I—General News Sheet: The Freshest News of the W[...] Wire; Daily Market Reports; Shipping; Real Estate [...] Record of Births, Marriages, Deaths, and Divorces; Weat[...] ditions; News of the Southern Counties.

PART II—Editorial Section: Editorials and Pen Points; The [...] Local Official Doings; Mercantile Advertising.

PART III—Business Section: News of the Financial, Indust[...] Commercial World; the Workers' Page; Mines and Min[...] Miscellaneous Advertising.

PART IV—First "Liner" Section: The Times' Clearinghouse—[...] Classified Advertisements.

PART V—Second "Liner" Section: Real Estate; The Times' W[...] Review; Detailed Information of the Markets; Classified Rea[...] Advertising.

PART VI—The Cream Section: News of Society, the Drama, [...] and Musicians, Art and Artists, Review of Fresh Literatur[...] Goods and Other Advertising.

PART VII—The Tri-Color Section: Inimitable Buster Brown and O[...] Comic Illustrated Pages; Fluffy Ruffles; Fashions in Colors; [...] of Especial Interest to Women; Each and All Society; Girls' a[...] Boys' Page; General Good Reading for Old and Young.

PART VIII—The Pink Section: General and Local Sporting [...] Automobile and Sporting Goods Advertisements.

In The Illustrated Magazine

The New Arabia—How the English Are Getting Hold of the P[...] By Frank G. Carpenter.

The Government's Airships—There Will Be Strenuous Times in the [...]mosphere. By John Elfreth Watkins.

Eye and Ear Puzzles—Trying to Solve Mysteries of Sight and H[...] By Rene Bache.

Cleared His Client—Episode in the Legal Career of Former [...] Stewart. By Smith D. Fry.

Marriage and Divorce—The Hotel Clerk Discusses the Subject. By [...] S. Cobb.

Art in Mexico—Famous Historical Paintings in San Carlos G[...] By Amanda Mathews.

The Hold-up—Remarkable Experience of an Absent-Minded Man. [...] Paul D. Aros.

A Dutch Wedding—Marriage Customs Practiced in Rural Friesland. [...] Cornelia de Groot.

The Shell Lady—Strange Way in Which Allan Kerron Met His [...] By R. C. Pitzer.

In California's Censer—A Nature Lover's Thoughts on Odors of [...] Flowers. By Neeta Marquis.

A Unique Genius—He Exchanges the Lariat for an Artist's Palette. [...] Arthur Chapman.

Educating the Indian—Uncle Sam Making Good Use of a Liberal Ap[...]priation. By John L. Cowan.

The Haunted House—Dread Secret of Its Ghostly Inhabitant. By [...] White.

The Escaped Convict—His Flight from Prison and His Home-coming. [...] Hugh Pendexter.

Landscape Gardening—Difference Between It and Just Gardening. [...] Ernest Braunton.

Line-Breeding Poultry—Words of Advice to Those Who Would Un[...] It. By Henry W. Kruckeberg.

Pruning Street Trees—Different Methods Employed with Different [...]rieties. By Ernest Braunton.

Authors' Profits—Remarkable Achievements by Money-Making Wr[...] From the Scotsman.

Suffering Caused by Lie—A Story from Pochuck of Many Blasted Ch[...]mases. From New York Sun.

Thrice on the Scaffold—Marvelous Experience of a Prisoner Just Re[...]leased. From London Daily Mail.

Paying the Army—How Soldiers Get Their Money and Save It. [...] New York Tribune.

CARE OF THE BODY—FARMING IN CALIFORNIA—THE HOUSE BEAUTIFUL—PRACTICAL ETHICS—GARDENING IN CALIFOR[...]NIA—THE CITY BEAUTIFUL—POULTRY CULTURE—[...] SHORT STORIES, ETC.

BEAUTIFUL ILLUSTRATIONS. ALL FOR 5 CE[...]

A POUND BOX OF DELICIOUS VANILLA KRISH TAFFY 25 CENTS Leavitt SPECIAL TWO TWENTY-T[...] WEST FOURTH SEVEN FORTY-[...] SOUTH SPRING

PALACE MARKET Pot Roasts 7c and 8c lb. [...] Beef 5c and 6c lb., [...] Third and Spring Sts., Both Phones 415

"South of the Tehachepi."

NEWS REPORTS FROM CORRESPONDENTS OF THE TIMES.

ELECTROCUTED.

DIES SUSPENDED ON LIVE WIRE.

[...]MAN KILLED IN OXNARD BY HIGH VOLTAGE.

[...] Body Hangs Twenty Feet [...] Ground and Fellow Work[...] Lower It With the Greatest [...]—Accident Due to Con[...] at Distant Point.

[BY DIRECT WIRE TO THE TIMES.]

[OX]NARD, Jan. 10.—[Exclusive Dis[patch.]] Harry Garner, a well-known [...]man of this city, was electro[cuted] this afternoon while working at [the top] of a telephone pole in chang[ing the] wires of the Pacific Telephone [Compan]y, incident to the moving of [the loc]al office.

[The] limp body was left suspended [...] feet in air and it was ten min[utes] before it could be rescued. Elmer [...], a fellow-worker was one of the [first] to reach the body and worked [fran]tic efforts to get his friend to [the gr]ound, assisted by other work[men. E]ach man ran the risk of a like fate.

[The tel]ephone wire had been made live [by cont]act with a heavy voltage power [wire at] some unknown and distant [point.]

[Garner] was but 21 years old and the [son of] Bruce Garner, a well-known [...] and associated with the brok[erage] firm of B. Holst Company. It [is thou]ght that the east wind storm [which has] been raging for the day was [responsi]ble for the accident by blow[ing power] and telephone wires together [at some] distant point in the country.

[...] block for sample shoes.

[TRI]AL APPROACHES END.

[...] Concludes in Case of the [...] Who Is Charged With Burglary.

[BY DIRECT WIRE TO THE TIMES.]

[SAN BE]RNARDINO, Jan. 10.—[Ex[clusive] Dispatch.] The prosecution in [the case] of Mrs. Hannah B. Place, [charged] with burglary, was completed [this aft]ernoon and, to prevent the de[fense] [pl]acing before the jury a large [number] of depositions taken in Phila[delphia] giving the prisoner a good rep[utation,] the District Attorney stipu[lated th]at her reputation was good un[til the n]ight of her arrival here last [...]

[The def]ense opened its case by in[troducing] testimony to break down [the evid]ence of Mrs. Edith Jones, [prisone]r's niece, who has been a [star] witness against her, but the [court] blocked this move, after [...]leish of Rialto had testified [he would no]t believe her under oath.

[...] occupied the stand the en[tire aftern]oon, declaring she was ig[norant of B]urglar Blake's true charac[ter, that he] had been an Examiner cir[culator an]d had told her that he did [some] business on the side, and [explain]ed his possession of a large [amount of] loot which he had given [her. The c]ourtroom was packed with [spectators,] mostly women, while the [...] were turned into a nursery. The cross-examination of the [prisoner wi]ll be taken up Monday and [...] the case.

[...]W. Smith, foreman for Bright [...], the contractors building the [...] reservoir dam, was buried [...] his death following his experi[ence with] robbers, who waylaid him at [...] Wednesday, and stripped him [of] his clothing, the exposure re[sulting] in pneumonia.

[...] Daniel Dedack of Los Angeles [has comm]enced suit for divorce against [...], who formerly conducted a [restaur]ant here, and is now a restau[rant keep]er of Riverside. The charges [are se]nsational.

[ON]TARIO'S PROGRESS.

[ONT]ARIO, Jan. 10.—If postal re[ceipts are] a criterion of progress, then [Ontario] advanced well last year, the [receipts f]or last year showing a gain of [...] per cent., over those of the [previous] one. The receipts in the lat[ter year] were $1700 over those of 1905. [The qu]arter just closed saw the larg[est] business in the history of [the office,] the figures being $2481.50 as [compared] with $2372.95 for the last [quarter] of 1906. The number of regis[tered pac]kages sent out last year was [...] against 486 in 1906, a gain of [...] per cent.

[The W.]C.T.U. has received permis[sion from] the Trustees to erect a drink[ing foun]tain in the center of the town. [The mone]y all has been subscribed.

[The Ci]ty Trustees have granted the [petition] of property owners in the [...] tract, east of Euclid avenue, [for gra]ding and curbing certain [streets.]

[The fir]st annual banquet of the On[tario M]erchants' Association was held [in the] I.O.O.F. Hall, Tuesday evening. [When] over fifty people, consist[ing of] the members, their families and [friends,] sat down to the long table.

[...] shoes, Bryson Blk., 2d & Spg.

COLTON.

[COLTON,] Jan. 10.—Ashlar Lodge, [...] F. & A. M., installed the fol[lowing] officers in Masonic Hall last [night:] T. C. Browning, Worshipful [Master;] F. R. Warnick, Senior War[den;] W. Cosgrove, Junior Warden; [...], Secretary; C. W. Curtis, [...]; James Macdougall, Senior [Deacon;] A. G. Thornton, Junior Dea[con;] W. P. Wilbur, Tyler; Wilson [...]ward; O. L. Emery, Marshal. [Followi]ng the installation, a banquet [was serv]ed, after which T. S. Brown[ing acted] as toastmaster, and speeches [were ma]de by G. B. Caster, J. B. [...], Wilson Hays, John Flagg, W. [...], R. J. Martin, C. S. Hamil[ton,] [...] Sewall and Prof. G. M. [...]

[The Pr]esbyterians have elected as [...] for the year: James Barnhill, [...] D. Spring, Dr. J. A. Cham[...], T. McNeil, W. E. Stone and [...]ford, trustees.

[...] Cooley of San Francisco [is visiting] relatives here.

[...] shoes, Bryson Blk., 2d & Spg.

HEMET.

[HEMET,] Jan. 10.—The business of [the post]office has increased over 30 [per cent.] the past year. The month [of Decem]ber showed an increase of [...] per cent., there having been [issued ...] money orders and 1239 [pieces of] mail matter of all classes [...]

[The Trust]ees have authorized the [employment of an a]ssistant for Miss Alda [...], teacher at the [...] school. Miss Whitlock had [...] children in her charge the [...] school. Since the holi[days ...] names have been ad[ded to the r]oster. The other teach[ers also] have crowded rooms [and it is] hoped that with a [new teacher] the situation will be [relieved.] Still another teacher could be used to advantage, and another room or two.

The Republican Club has elected the following officers: C. T. Stetson, president; C. O. Gillett, vice-president; Frank Hahn, secretary; H. L. Thompson, treasurer. An executive committee consisting of W. C. Bayen, Peter Milliken and H. S. Dukes was selected.

Visit Bryson Blk. Sample Shoe Store.

ACCIDENT COSTS LIFE.

FALLS OFF LOAD, CRUSHES SKULL.

DRIVER'S SUDDEN DEATH NEAR WINCHESTER.

Body of Employee of the Newport Ranching Interests Is Discovered in the Road a Short Distance from the Town—Team Arriving Without Him Causes Search to Be Made.

[BY DIRECT WIRE TO THE TIMES.]

RIVERSIDE, Jan. 10.—[Exclusive Dispatch.] With his skull crushed by a fall from a load of hay, the body of E. W. Middleton was found early this afternoon in the road a quarter mile south of Winchester.

Middleton, who was employed as a teamster by William Newport of Menifee, was delivering hay to the Winchester depot from one of the Newport ranches, and was driving a four-mule team. No one saw the accident, but it is supposed that a bale of hay fell from the load, striking the heels of the wheel mules, and that in the runaway that followed, Middleton was thrown to the ground, alighting on his head. Death was probably instantaneous.

The accident occurred as the team was going down a little hill. When the team reached town, search for the driver was instituted and his tragic death was learned. Coroner Dickson went out this afternoon and conducted the inquest.

Little is known of the unfortunate man. He was about 48 years old and had been working at Menifee but four or five days. He has a sister living in Los Angeles. Not long ago he had quarters at No. 124 South Main street in that city, temporarily. The body was taken to San Jacinto tonight and will be held awaiting instructions from the sister.

PIONEER MEETING.

Julius H. Rehwold, a pioneer of Riverside, wandered from his home at No. 176 North street last evening, and fears are entertained that he has taken his life. For some time he has worried greatly over financial reverses, and it is believed that his mind has become somewhat unbalanced. Early this morning the police were notified of his disappearance, and searching parties are out.

Rehwold lost all his property in 1893 and has since constantly brooded over his misfortune. He is of short stature, has gray hair and is about 66 years old.

DRIVING CLUB REORGANIZED.

The Riverside Driving Club was reorganized last evening. The new officers are: Herman G. Stanley, president; J. F. Backstrand, vice-president; Dr. F. A. Ramsey, secretary; J. T. Garner, treasurer; G. H. Judd, general manager of track; Herman Stanley, starter; W. L. Scott, clerk of course; Axel Nelson, G. M. Carrigan and J. T. Garner, speed committee; W. A. Hayt, J. F. Backstrand, J. T. Garner, G. H. Judd, Axel Nelson, Dr. F. A. Ramsey and G. M. Carrigan, directors.

It was thought that the announcement made by E. E. Binder, after the Thanksgiving race meet, that he would close the track, would put an end to racing here, but since that time L. Fotter has purchased the driving park and buildings, and they have been leased by the association for a year. It was decided to hold a matinée on February 22.

BANK OFFICERS.

At the annual meeting of stockholders of the National Bank of Riverside yesterday afternoon, these officers were elected: A. Aird Adair, H. A. Westbrook, W. W. Phelps, W. L. Peters, J. E. Coulson, George D. Cunningham, J. B. Neel, A. J. Stalder, R. B. Sheldon, J. N. Hagins, Kingsbury Sanborn, W. H. Robinson, F. M. Bonynge and P. F. Hackley, directors; A. Aird Adair, president; H. A. Westbrook, vice-president; W. W. Phelps, cashier, and J. B. Neel, assistant cashier.

For high-class orange groves, W. T. Thompson, Riverside, Cal.

ELSINORE WEDDING.

ELSINORE, Jan. 10.—Social circles here are interested in the announcement of the marriage on January 5 of Alfred S. Burnham of Temecula, son of Mrs. H. F. Burnham of this place, to Miss Laura A. Walker. The ceremony was performed at Newman. The newly-married pair, after spending a few days in San Francisco, arrived here tonight to visit the groom's mother. They will reside in Temecula.

Mr. and Mrs. F. R. Schanck and children and Mrs. Samuel Pearson, all of Pasadena, are visiting Mr. and Mrs. J. K. Schanck.

Bryson block for sample shoes.

ESCONDIDO.

Gold Developments Southeast of the City—Shaft to Be Sunk to Considerable Depth.

ESCONDIDO, Jan. 10.—W. F. Spieth of Cleveland, O., is here as manager for the Cleveland-Pacific Mining Company, formerly the Cleveland-Pittsburgh Company. The company owns prospects southeast of the city on which some work has been done, considerable ore rich in gold, has been taken out, but without discovering the mother vein. Mr. Spieth says he intends to use the successful methods of rich Colorado camps and will sink a vertical shaft 250 feet, which will be 150 feet deeper than they have already gone. This shaft will be sunk 450 feet west of present workings, and experts believe that rich veins will be uncovered in this new ground. This vertical shaft working is believed to be much superior to the gophering method.

ESCONDIDO NOTES.

The City Trustees passed an ordinance Tuesday night levying a street poll tax on all male residents between the ages of 21 and 60 years; the money to be used for street purposes. The law will go into effect May 1.

The last $500 of a $7000 bonded indebtedness was ordered paid by the City Trustees at their last regular meeting. The payment of this sum puts the city entirely out of debt.

An invitation has been extended the San Diego Association of Congregational Churches and Ministers to hold their spring meeting in Escondido.

H. J. Schrubb with his family arrived here Thursday from Chicago. Mr. Schrubb owns a fine place of twenty-seven acres here.

J. D. Davies has sold his improved five-acre lot to C. B. Goodrich of New Rockford, N. D., who will make his home here.

At the quarterly meeting of the board of directors of the Escondido National Bank the regular 5 per cent. semi-annual dividend was declared on the capital stock of $50,000.

Fred D. Hall, a recent arrival from Dallas, Tex., an employé of the First National Bank here, is improving a twenty-acre tract recently purchased. He intends to put up a $5000 residence.

Miss Nellie Knox and Frank Marikle were married Monday evening, Justice Van Derveer officiating.

Mrs. R. L. Plunkitt is enjoying a visit from her mother, Mrs. Johnson, and brother, E. E. Johnson, and wife, from Little Rock, Ark., also her daughter, Mrs. M. E. Sternberg of Oakland, Cal.

Patrick A. Graham, Jr., a native of this valley, died in Seattle Sunday of typhoid pneumonia.

John Nickkel of Oklahoma, has purchased the Stephens tract of ten acres for $2500.

Dr. C. C. Hendrick of New York has been looking over the valley for a suitable site for a sanitarium, and has about decided on acreage belonging to Carl Stammer, located on Catholic Hill. He thinks the conditions here are ideal for such an institution.

There are many strangers in the valley looking for city and ranch homes. Real estate men say prospects are good for a busy year.

Visit Bryson Blk. Sample Shoe Store.

IGNORE SALOON MEN.

Anaheim Trustees Take no Action on Licensed Victualers' Application for Sunday Closing.

ANAHEIM, Jan. 10.—At the meeting of the City Trustees last night nothing was said about drawing up or passing an ordinance in regard to closing the saloons from Saturday night until Sunday afternoon, and, according to a statement of a city official today, the application of the saloon men will remain on the table. The question of closing from Saturday night until Monday morning will be again submitted to the people at the coming election.

WILL ASK FOR BIDS.

The Trustees authorized the library board to advertise for bids for the construction of the Carnegie library.

Richard C. Stout, aged 77, a well-known resident of the Brea Cañon oil wells district for nearly five years, died at the home of his daughter, Mrs. W. W. Scott, this afternoon, after four months' illness. The funeral will be held at the Presbyterian Church, Fullerton, Sunday afternoon, and the body will be cremated in Pasadena.

ORANGE GROVE DEALS.

Alex Vaughn has purchased ten acres, improved, at Olive, from Mr. Noriter, for $5500; Mrs. Sheppard has sold twenty acres on East Center street to Mr. Bowes for $10,000, six acres being in oranges.

Carl Pressel gave a pleasant party at his home last night in honor of "Ted" Dickel and Charles Schindler, students at the State University at Berkeley.

Two cars of sweet potatoes were shipped from here this week by the vegetable union. Growers are making good money at $2 a sack.

NEWPORT.

NEWPORT, Jan. 10.—One hundred and fifty guests, including leading public officials of Los Angeles, are expected here Saturday, January 18, to attend the harbor celebration arranged at the time of the visit of the State Rivers and Harbors Legislative Committee. A special Pacific Electric train will bring the Los Angeles delegation in the morning. The guests will be given a ride over the bay, every launch having been placed at the disposal of the Chamber of Commerce, under whose auspices the celebration is to be given. The event will close with a banquet at the Balboa Hotel, at which the following have been invited to speak: Senator Leroy A. Wright, chairman of the Rivers and Harbors Committee; Assemblyman Clyde Bishop of Santa Ana; Mayor Harper, United States District Attorney Oscar Lawler, Attorney Byron Oliver and Postmaster Flint of Los Angeles.

Receptions at Hotel del Coronado.

SANTA BARBARA.

SANTA BARBARA, Jan. 10.—From the humble station of a newsboy on the streets of New York to being one of the leading war correspondents of the world, representing one of the greatest of the New York dailies, then coming home to be lionized by the classy set and now, broken in health and comparatively without means, coming here to seek rest and recuperation, has been the experience of Leopold Fleischmann, who arrived last night. He spent several months of last year at San Diego, writing a novel. He will go to New York shortly to arrange for its publication and will then return to the Coast.

Society center, "Hotel del Coronado."

CORONA.

CORONA, Jan. 10.—The iron drinking fountain which was purchased by the Board of Trade and the W.C.T.U. is being installed at Main and Sixth streets.

Mr. and Mrs. G. J. Connerty and daughter of Smiths Falls, N. Y., are guests of Mrs. Connerty's mother, Mrs. Elizabeth MacGillivray.

Mrs. John Craig is entertaining Mr. and Mrs. Victor Thompson of Los Angeles. Mrs. Thompson, formerly Miss Nettie Craig, was married during the holidays.

Society center, "Hotel del Coronado."

SEEKS SOLACE IN DEATH.

Deserted Wife Puts on Her Wedding Gown and Then Attempts Suicide, but Is Saved.

Dressed in her wedding costume, Mrs. E. J. Burton attempted to commit suicide about 9 o'clock last night in her apartment at No. 4426½ San Pedro street, by inhaling gas. The odor of escaping gas was detected by J. F. Fortner, who occupies the adjoining flat. When he forced the door, he found Mrs. Burton lying on the bed with two gas jets turned on. The woman was unconscious. Fortner carried her into another room, and after turning off the gas he notified the police. She was taken to the Receiving Hospital, where she was revived.

Mrs. Burton was deserted by her husband, it is stated, about two weeks ago. Since that time she has been despondent.

For several hours Mrs. Burton had prepared to end her troubles. She spent considerable time completing her toilet and then dressed herself in her wedding dress. She stuffed all the cracks in the doors and windows with rags and pulled her bed in the middle of the floor under the gas jets. With a handkerchief she bandaged her eyes and then lay on the bed after turning on the gas.

Mrs. Burton is aged 30 years and has been married about five years.

Prominent People Talk!

Many Tell of The Benefit Received From The Use of The Fer-Don Remedies And The Treatments of The European Medical Experts. The Liberal Offer Continues For A Few Days Longer.

"I wish to thank the doctors for the benefit they have given me," said Mr. Chas. Roberts to the Great Fer-Don last night, at the free show grounds, at the corner of Spring and Seventh streets. "I have been ailing for about two years with stomach trouble, and I have been kept poor during that time paying doctor bills. Every time I saw a new medicine advertised, I would buy it; every doctor I heard of, I would visit. Seemed like I spent half my time sitting around some physician's office, while all the time my system was so full of drugs that perhaps it was not much wonder I was so sick. I could not eat the things I really cared for, the little I did eat would not digest. I was in misery, and it was beginning to wreck my entire system. I heard of the European Medical Experts and of the work they were doing in Los Angeles in curing chronic diseases. At first I hardly knew what to do as I thought that perhaps you were not all you should be on account of the way you advertise, but I took a chance, and now I feel like a new man. I have been taking the treatment given me by the Medical Experts a little over a week, but already I can eat most anything set before me and digest it with ease. That's why I want to thank these doctors, because they have done more for me in a week than any other physician has ever done, and you can count on my advertising them at every opportunity."

It is interesting to hear the number of stories told every day and every evening at the offices of the European Medical Experts, at 745 S. Main street. The stories of those cured of the different chronic diseases, and of those who have been relieved of tumors, cancers and gall stones seem most remarkable. And all express great satisfaction both at the quickness and the completeness of their cures.

Interesting demonstrations are made every night upon the deaf and lame at the free show grounds at Seventh and Spring streets. Those who are suffering from deafness are made to hear in less than three minutes time with one application of the Fer-Don preparations. These demonstrations are free and many take advantage of them nightly.

THE LIBERAL OFFER.

The liberal offer still continues to bring many to the offices at 745 South Main street. By this offer all who call during the month of January will be treated for the cost of the medicine alone. The European Medical Experts have on file thousands of testimonials from persons cured by their methods. They cure all chronic diseases, remove tumors, cancers and gall stones without the use of the knife.

KAISER'S HEALTH PRECARIOUS.

Friends Admit Collapse Is Imminent and Emperor Will Go to Corfu to Recuperate.

[BY DIRECT WIRE TO THE TIMES.]

BERLIN, Jan. 10.—[Exclusive Dispatch.] Berlin and Europe are again alarmed by the Kaiser's condition of health. Even persons connected with the court admit reluctantly that another collapse is imminent, that it may be a protracted illness, and that nothing will forestall serious consequences but a sojourn in a warm climate.

Accordingly, the Emperor will start for Corfu as soon as politics—particularly the American-Japanese situation—permit. In Corfu His Majesty will occupy the villa of the late Empress Elizabeth of Austria.

WORK OF VANDALS.

With clubs three men and a boy smashed six plate-glass windows in A. B. McNeely's grocery store at No. 1922 West Adams street about 10 o'clock last night. The crash of the glass attracted the attention of several persons who were on the street. The men ran west on Adams street leaving their clubs behind. The police were unable to find a motive for the destruction of the property. Mr. McNeely was notified shortly after the vandalism occurred but he could throw no light on the affair. He said he had had no trouble and that he thought it was the work of a gang of young men.

THE HOTEL clerk will be represented in The Times Magazine the coming Sunday in one of his inimitable discourses. His subject will be "Marriage and Divorce."

No Charge

is made for our services and only a small amount is asked for the medicines in use in your treatment. Sufferers of catarrh should not fail to consult us.

LOS ANGELES MEDICAL INSTITUTE
Fourth Floor Remick Building,
517 SOUTH BROADWAY

McBurney's
Kidney, Bladder and Rheumatism Cure. One Bottle Cures. Prepaid $1.50. All Druggists. Send 25c in 2c stamps to W. F. M'BURNEY, 2007 Vermont Ave. for a sample bottle.

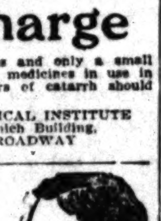

PALMO TABLETS
transform weak, broken-down, nervous wrecks into magnificent types of physical perfection. They restore the nerves and kidneys to their normal conditions and make you look and feel years younger. Guaranteed, 50 cents. Book free.
AT ALL SUN DRUG STORES.

Diseased, Weak Nervous

MEN CURED $10

VARICOCELE
BLOOD POISON
PRIVATE DISEASES
NERVOUS DEBILITY
CONTRACTED DISEASES
URETHRAL OBSTRUCTION

CURED QUICKLY, SAFELY and SURELY.
Consultation and Examination FREE.
HOURS—9 a.m. to 5 p.m. Sundays, 9 to 1 p.m.

DR. GORDON'S Medical Offices Rooms 8-14. 452½ S. Broadway, Cor. 5th st. Los Angeles, Cal.

My Method

Always CURES

Weak Men

DR. TAYLOR.
The Leading Specialist.

My Treatment Is the Only One That Positively Cures WEAKNESS

Note the announcements of all other specialists and medical institutes, and you will see how little they say about their treatment for Men's Weaknesses and how lightly they pass over the subject. Yet one man out of every four has a vital weakness which constantly drains his power, and that man must continually force himself along in his everyday path of living. There is no real joy or happiness that is not marred by his ever-present feeling that he is not as other men. Now to such men I offer hope.

PAY ME WHEN I CURE YOU

Weakness means that there is some functional derangement, the direct result of inflammation, enlargement or excessive sensitiveness of the prostate gland (the nerve center of the reproductive parts,) brought on by early dissipation or resulting from some improperly treated contracted disorder. This condition cannot possibly be removed by internal medicines, and any tonic system of treatment that stimulates the activity of the function can but result in aggravating the real ailment. This is a scientific truth I have ascertained after a careful and scientific study, and upon which my own original system of treatment is based. I employ neither tonics, stimulants nor electric belts. I treat by local direct methods exclusively, and my success in curing even those cases that others have failed to temporarily relieve with their tonics is conclusive evidence that my method is the only possible means of a complete, radical and permanent cure.

It Will Cost You Nothing for Consultation and Advice

I especially invite those who have deep-seated and chronic disorders to call and be examined. CONSULTATION AND EXAMINATION ARE FREE.

Hours—9 a.m. to 5 p.m.; 7 to 9 p.m.; Sundays, 9 to 12 Only.

Dr. Taylor & Co
305½ South Spring Street. Los Angeles, Cal.
Corner Spring and Third Sts.

MEN'S DISEASES
Cured to Stay Cured

"Weakness"

Weakness is usually but a symptom of congestion or inflammation of the prostate gland. Prematureness and loss of power, etc., incident to this abnormal condition, cannot be cured by internal medicine or wearing electric belts. Removal of the abnormal conditions immediately results in complete restoration of functional activity of the organs involved. We are the only specialists on the coast curing weakness with absolute certainty.

Varicocele

No case of varicocele ever was or ever can be cured without an operation, notwithstanding the bombastic statements of would-be specialists to the contrary. For the last 10 years we have had a standing offer of one thousand dollars to be awarded to any specialist who would cure a case of Varicocele without operation. Our operation is painless and devoid of all danger, and we only require our patients to lay off work for one week. By permission we can refer anyone interested to any number of prominent business men, whom we have cured. Before paying out your hard-earned money to any doctor or specialist, interview a few of their cured patients. We defy anyone to produce a single case treated by us that is not completely and permanently cured and thoroughly satisfied.

Stricture

This trouble we treat successfully by our improved method, which never fails to bring about a cure. Electricity or electric belts cannot do this trouble any good. When you employ either, you throw your money away. Call and let us explain the nature of the trouble and how you can be permanently cured.

Specific Blood Poison

Our treatment for this loathsome disease is mild, thoroughly effective and curative, eradicating every particle of virus and precisely similar to that employed by the most celebrated specialists of Hot Springs, Ark. Beware of harsh treatment, administered by inexperienced pseudo specialists.

Dr. Harrison
The Leading Specialist

Sixteen years of phenomenal success as specialists for men only, right here in Los Angeles, is strongly presumptive evidence of skill and good repute.

Our cures last. We cure to stay cured. Our large and constantly increasing practice is not due to newspaper advertising, but to the fact that we cure our patients soundly and completely, thus making every patient a "booster." Our fees are always reasonable. We make no extra charges and furnish all medicines free. Our Medical Journal may be secured downstairs at our entrance, 202½ S. Broadway. If out of town, write for one.

CONSULTATION OR ADVICE FREE, EITHER BY MAIL OR AT OFFICE. LITERATURE ON REQUEST.

Our Fees Are the Lowest
You Can Pay When Cured

Dr. Harrison & Company
202½ S. Broadway, S. E. Cor. Broadway and Second St.
Hours: 9-4; Evenings 7-8; Sundays 9-12

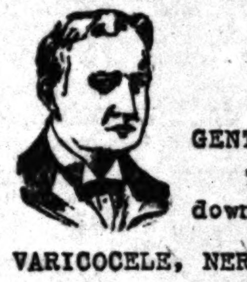

LOS ANGELES
January 11, 1908

GENTLEMEN:

These ailments drag you down and make you unhappy:

VARICOCELE, NERVOUS DEBILITY, BLOOD POISON, STRICTURE, CONTRACTED DISEASES, KIDNEY TROUBLE.

I cure all these and all other diseases peculiar to MEN. There will be NO EXPERIMENTING, NO TINKERING, NO GUESSWORK---I will personally get right at the seat of your trouble, and from the first you'll begin to improve and start on the right road to health and strength.

I FURNISH ALL MEDICINE FREE.

I CHARGE NOTHING FOR CONSULTATION.

Make up your mind today to get well. YOU'RE THE MAN TO DECIDE.

DR. MORTON 316 S. Broadway Los Angeles
Hours 9-4, 7-8. Sundays, 9-12

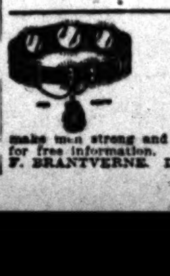

ELECTRIC BELTS
$5 Giant Belt For
FOR WEAK MEN

Make men strong and vigorous. Call or write for free information. F. BRANTVERNE. Dept. T., 1107 Maple Ave.

We Are Strictly Reliable Specialists

Treating Catarrh, Nervous, Chronic and Private Diseases successfully. ... Consultation FREE.

DRS. SHORES & SHORES
445½ South Spring Street, Los Angeles, Cal.

Safe Cures for Men

When weakness grows upon you until you realize that you must have medical help you should study carefully the kind of treatment you need. The ordinary physician is too quick to resort to strong stimulants for the general nervous system. These seem to help, but the reaction soon follows, and your case is really worse than before. Most of my patients come to me with just such a history. They are skeptical and disheartened until I demonstrate to them that my direct local treatment rights the wrong which causes the weakness, and then Nature restores the strength. I am the only specialist that knows or uses this method. I have used it successfully for 25 years. Try it at my risk. I will cure any complicated ailment of men for

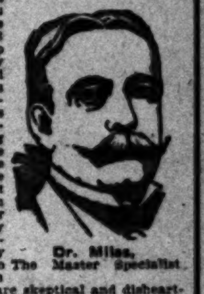

Dr. Miles,
The Master Specialist

$10.00

Pay When You Are Cured

That is my fair and reasonable offer to every ailing man. Make up your mind to come to me at once. Delay is dangerous.

Consult Me Free

I offer not only FREE consultation and advice, but of every case that comes to me I will make a careful Examination and Diagnosis without charge. No ailing man should neglect this opportunity to get expert opinion about his trouble.

I ALSO CURE TO STAY CURED "WEAKNESS," HYDROCELE, SPECIFIC BLOOD POISON and ALL MEN'S DISEASES.

Hours, 9 a.m. to 5 p.m. Sundays, 10 to 1.

The Dr. Miles Co.
453½ South Spring St.
Corner Fifth and Spring Sts.
Los Angeles, Cal.

DR. TOM SHE BIN HERB CO.
713 South Main St. Los Angeles, Cal.

Attention!!! Of Interest to You!

Dr. Tom She Bin Co., the famous Oriental Herb Doctor, has been charging $10 per week for his Chinese Herb Teas, is now going to reduce the price to $6 per week, $1 a day, in order that all may have the benefit of his medicines during hard times.

Call and see him for Free Consultation. 713 So. Main st. Began practice Feb., 1876, and has practiced since in San Francisco and Los Angeles.

Chinese Teas and Herbs take the place of all operations. Try them and be convinced. Don't allow experimenting on your body. Abscess, Asthma, Bladder and Kidney Troubles, Inflammation of Bowels, Cancer, Catarrh, Grippe, Diabetes, Epilepsy, Nervous Diseases, Dyspepsia, Insomnia, Lumbago, Lung Diseases, Malaria, Piles, Pleurisy, Rheumatism, Sore Throat and many other chronic ailments are readily cured through the natural means of our 600 herbs and teas.

Women's troubles and diseases a specialty. Hundreds of genuine letters of testimonials proving the skill of this eminent doctor. Consultation free. Not a question asked. Don't delay until too late.

October 24th, 1907.

For the last two years I have suffered with a pain in my side, which the American doctors called female trouble. But after consulting Dr. She Bin it proved to be bowel trouble. I can honestly say that he has cured me of this in one month's treatment. MRS. L. WAGNER, 1616 Wall st., Los Angeles, Cal.

December 13th, 1907.

Dear Doctor:—I was sick a long time, but when I started going to you and you treated me, I felt all right, as though I had regained a new life, and I can only thank you for it. I will never forget that, and I can say that I am perfectly well. You are at liberty to use my name at any time. Yours thankfully, C. PASOROIN, 323 Amelia st., Los Angeles, Cal.

CARTER'S LITTLE LIVER PILLS.
Genuine Must Bear Fac-Simile Signature
Brentwood
REFUSE SUBSTITUTES.

SICK HEADACHE

CARTER'S LITTLE LIVER PILLS.

Positively cured by these Little Pills. They also relieve Distress from Dyspepsia, Indigestion and Too Hearty Eating. A perfect remedy for Dizziness, Nausea, Drowsiness, Bad Taste in the Mouth, Coated Tongue, Pain in the Side, TORPID LIVER. They regulate the Bowels. Purely Vegetable.

SMALL PILL. SMALL DOSE. SMALL PRICE.

CARTER'S LITTLE LIVER PILLS.
Genuine Must Bear Fac-Simile Signature
Brentwood
REFUSE SUBSTITUTES.

Don't waste time and money on deceptive advertisers when you can obtain reliable treatment from a reliable specialist, Dr. Merrill, ... Rooms 3-4-5, 203½ South Broadway.

INJECTION
BROU

CHICHESTER'S PILLS
THE DIAMOND BRAND.
SOLD BY DRUGGISTS EVERYWHERE

BUSINESS. Barometer of the Markets—Commercial.

FINANCIAL.

OFFICE OF THE TIMES.
Los Angeles, Jan. 11, 1907.

BANK CLEARINGS. Bank clearings yesterday were $1,343,262.24. For the corresponding day of 1907, $2,100,327.25; for the same day of 1906, $1,967,129.64.

Monday	$1,613,782.75
Tuesday	1,461,280.14
Wednesday	1,462,001.53
Thursday	1,306,796.21
Friday	1,343,262.24
Total	$7,187,004.87
Same time, 1907	9,870,873.77
Same time, 1906	9,097,814.72

Following are the live quotations on general and mining securities listed on the Los Angeles Stock Exchange, ground floor, I. W. Hellman building, Fourth and Main streets, for yesterday's session of the exchange.

OIL STOCKS.

	Bid.	Asked
Amalgamated Oil	....	$100.00
Associated Oil	$ 25.50	25.75
Brookshire Oil	....	3.50
Central	.73	.82
Columbia	.79½	.82
Continental	.15	....
Elk Consolidated Oil Co.	.10	....
Fullerton Consolidated	.25⅛	....
Fullerton Oil	.40	.70
Globe	.05½	.10
Olinda Oil Co.	.09	....
Reed Crude	.10½	....
Union	180.00	187.50
Union Provident Co.	175.00	184.00
United Petroleum	310.00	350.00
Western Union	....	175.00

BANK STOCKS.

	Bid.	Asked.
American National	....	$130.00
Bank of Los Angeles	....	118.00
Bank of So. California	....	130.00
Broadway Bank & Trust	155.00	....
California Savings Bank (Capital $125,000 paid up.)	....	130.00
Central National Bank	....	295.00
Citizens' National	....	245.00
Commercial National	....	154.00
Farmers' & Mer. Nat'l	....	225.00
Federal Bank of L. A.	....	16.00
First National	....	430.00
German-American Savings	....	315.00
Globe Savings Bank ($100,000 paid up.)	....	115.00
Home Savings Bk. of L. A.	....	135.00
Merchants' Trust Co.	....	80.00
National Bank of California	....	210.00
Nat'l Bank of Commerce	....	125.00
Security Savings Bank	....	300.00
The Southern Trust Co. ($1,000,000 paid up.)	....	71.00
U. S. National Bank	....	165.00

[illegible]

Johnnie Con. G. M. Co.	.14½	.14⅝
Searchlight District—		
Searchlight Parallel	....	.03
Searchlight Western	.01¼	.01½
Tonopah District—		
Belmont	.89	

OFFICIAL SALES: 26,000 Consolidated Mines at 1⅜; 25,000 do. at 1½, B. 60; 15,000 California Hills at .00⅞; 1000 Searchlight Parallel at 2½; 3000 do. at 3, B. 60; 3000 Johnnie Consolidated at 14½@14⅝; 20 Butte Coalition at 16.50, B. 30; 50 Greene Cananea Copper at 7.50.

THE MARKETS.

LOCAL PRODUCE MARKET.

Yesterday saw a trifling decline in the volume of business in the local market, due to, in a measure, the good buying which has continued throughout the week and on account of which grocery men are well supplied. There were few fluctuations in quotations. On the Produce Exchange, there were only a few sales and all receipts were lower than average.

Eggs fell off 2 cents a dozen on fresh ranch candled stock, and 1 cent on case-counts. Heavy receipts are given as the principal reason for this drop, but as it is necessary to use at least 400 cases of eggs each day in supplying local demands, it is rather difficult to realize just how local receipts have been instrumental in bringing the decline. Northern eggs are not arriving in as large shipments as a week ago, as San Francisco is paying more than Los Angeles. Receipts were 146 cases yesterday and 15 cases of case-count eggs were sold.

Butter arrivals were considerably less than the average of the past two days, but not small enough to stop declining prices. They totaled 10,582 pounds of strictly local production. Outside of bids on creamery extras and a few scattered offerings there was little doing in the butter world. Dealers belonging to the independents, declare that nothing but lower prices is in sight for this commodity in the near future.

Cheese receipts have not been very large for several days and yesterday was no exception, as only 386 pounds arrived. There is a fair amount of activity outside the exchange in this product. Domestic, cream brick, limburger and full cream storage cheese were put up, but not taken at the regular session.

Activity in potatoes was the feature of yesterday's trade. There were heavy offerings of all sorts and grades and they moved in large quantities. Oregon Burbanks and Highlands were offered near the dollar mark, while Idahos were not much higher. Rose potatoes, from this State, as well as from Oregon, were put up in large quantities and 50 sacks of the White Rose were sold. There has been a clearance of potatoes in the last few days, but the strength shown at the beginning of the week has been dissipated by heavy arrivals. The receipts yesterday were 3874 pounds.

Yellow Danver onions have been selling [illegible]

ORANGES AND LEMONS.

DAILY CITRUS REPORTS OF EASTERN MARKETS.

[BY DIRECT WIRE TO THE TIMES.]

NEW YORK, Jan. 10.—[Exclusive Dispatch.] Market is easier in tone. Lower in spots. Stronger and higher on lemons. Weather clear and cold.

NAVELS.

	Average.
Independent, or, Highland Dist	$2.45
Rialto Girl, tl, fy, Growers Ft. Co	2.65
Rialto Girl, ch, Growers Ft. Co	2.45
Rialto Girl, fy, Growers Ft. Co	2.50
Rialto Girl, ch, Growers Ft. Co	2.30
Moore Estate, Stewart Ft. Co	2.45
Blue Seal, fy, Azusa Foothill C. Assn.	2.45
Red Shield, xc, Azusa Foothill C. Assn.	2.45
Green Crown, sd, Azusa Foothill C. Assn.	2.20
Sentinel, fy, T. C. Ft. Ex	2.75
Sphinx, ch, T. C. Ft. Ex	2.45
Whittier, xc, S. T. Ft. Ex	2.35
Pico, sd, S. T. Ft. Ex	2.25

Arizona Navels, Desert boxes, $2.20; half boxes, $2.50.

LEMONS.

Independent, Highland Dist	$2.80
Independent, Highland Dist	2.50

St. Louis Market.

ST. LOUIS, Jan. 10.—[Exclusive Dispatch.] Market is firm. Weather cold. Seven cars sold. Five cars on track.

NAVELS.

Royal Knight, xf, R. H. Ft. Ex., Redl.	$2.70
Redlands Oranges, R. H. Ft. Ex., Redl.	2.20
Newsboy, sd, R. H. Ft. Ex., Redl.	2.20
Birchbark	2.15

LEMONS.

Pet, xc, S. A. Ft. Ex., S. Dimas	$2.85
Duck, sd, S. A. Ft. Ex., S. Dimas	2.20
Lone Palm, xc, Thos. McG. & Will	2.05
Beach, sd, Thos. McG. & Will	2.05
Greyhound, ch, S. A. Ft. Ex., S. Dimas	2.65
Floridas, $1.15 to	1.85

Boston Market.

BOSTON, Jan. 10.—[Exclusive Dispatch.] Market is doing better. Weather cold. Twelve cars sold. Three cars on track.

NAVELS.

Swan, fy, R. H. Ft. Ex., Redlands	$2.75
Gold Buckle, xf, R. H. Ft. Ex., E. High.	2.85
Jamison, or, Q. C. Ft. Ex., Corona	2.40
Forgetmenot, fy, T. C. Ft. Ex., Porter	2.35
Tulip, xc, T. C. Ft. Ex., Porter	2.25
Pine Cone, xf, S. B. Ft. Ex., Highland	2.65
Independent, fy, Highland Dist	2.70
Eureka	2.50
Hollywreath, fy, Cal. Citrus Union	2.30
Orangevale	2.00
Mariposa, fy, Cal. Citrus Union	1.95
Mistletoe, ch, Cal. Citrus Union	1.60

LEMONS.

Selected, fy, ch, H. W. Blanchard	$2.30
Homer, fy, Q. C. Ft. Ex., Corona	2.40
Loma, ch, Limoniera Co	1.60
Camel, ch, Q. C. Ft. Ex., Corona	2.15

Philadelphia Market.

PHILADELPHIA, Jan. 10.—[Exclusive Dispatch.] Market steady. Weather cold. Two cars Navels, two cars lemons sold. Six thousand Floridas sold. Market is depressed and overloaded.

NAVELS.

Sentinel, fy, T. C. Ft. Ex., Linds	$2.32
Sphinx, ch, T. C. Ft. Ex., Linds	2.22
Independence, or, Highland Dist	2.30
Stock Label	2.37

LEMONS.

Orchid, fy, Altland Ft. Co	$2.55
Quail, xc, O. K. Ft. Ex	3.00

Cleveland Market.

CLEVELAND, Jan. 10.—[Exclusive Dispatch.] Market is steady. Weather favorable. Three cars sold. Six on track.

NAVELS.

Royal Knight, xf, A. H. Ft. Ex., Redl.	$2.70
Pointer, ch, A. C. G. Ft. Ex., Glendale	2.20
Forget-me-not, fy, T. C. Ft. Ex., Port.	2.30
Tulip, xc, T. C. Ft. Ex., Port	2.20
Oakleaf, ch, T. C. Ft. Ex., Port	2.10

Cincinnati Market.

CINCINNATI, Jan. 10.—[Exclusive Dispatch.] Market is weak. Weather cold. Five cars sold. One on track.

FLORIDAS.

Brights	$1.45 to $1.70
Brights	$2.20 to $2.80
Russetts	$1.45 to $1.70

LEMONS.

Silence, xc, Clagier Fruit Co, $2.50; car withdrawn.

Pittsburgh Market.

PITTSBURGH, Jan. 10.—[Exclusive Dispatch.] Weather is cold. No arrivals.

LEMONS.

Las Fuentas, xc, C. S. Summerland	$1.75
Montecito, sd, C. S. Summerland	1.45

Citrus Fruit Shipments.

Thursday, Jan. 9, the shipments were 171 cars of oranges, and 15 cars of lemons. Total to date, this season, 2379 cars, shipped, of which 637 cars are lemons. To date, last season, 2257 cars, of which 432 cars were lemons.

Note—The brand Pocohontas reported to have been sold by the Randolph Fruit Co. in Thursday's New York wire is incorrect. The Tulare County Citrus Fruit Exchange being the people to whom it should be credited.

Prices Current.

EGGS—Candled, California ranch, selected, 25@27; fresh ranch, local, case count, 24@25; eastern, fresh, candled, 22@25; storage, selected, 20.

BUTTER—Creamery, extras, 67½; creamery, firsts, 60@65; creamery, seconds, 55@60; dairy butter, 28; cooking, 24; eastern, extra, 30.

OLEO—Extra fancy, 18@20; choice, 16@18; standard, 14@16; Butterine, 15@21½ in tubs, 1c more for 1-lb. rolls, ½c for 2-lb. rolls.

CHEESE—Cal. Anchor, 20; Cal. Y. A., 21; storage cheese, 18@18½; fresh, 17½@18; eastern daisies, 18¼@19; Longhorns, 18@18½; N. Y. [illegible]

Sunlight bacon, 6-8 avg., 21; Rex Breakfast bacon, 18½; Rex Breakfast bacon, 8-10 avg., 19; Rex bacon, 6-8 avg., 19½; Regal bacon, 18¼; Helmet bacon, 6-10 avg., 17¾; Helmet, 6-8 avg., 18¼; White Label bacon, 8 to 10 lbs., 18½; Armour's Star Wide bacon, 4 to 6 lbs., 24; Armour's Wide bacon, 6-8 avg., 20; wide bacon, 8-10 avg., 19¼; Armour's White Label bacon, 8-10 avg., 18½; Special bacon, 16½; Western bacon, 10-12 lbs., avg., 17½.

DRY SALTED MEATS—Dry salt narrow bellies, 13; dry salt clear bellies, 16-20 avg., 12¾; dry salt clear backs, 12¼; short clear backs, 12¾; D. S. bellies, 16-18 avg., 14¾.

PICKLED GOODS—Honey-comb tripe, half- [illegible]

LOS ANGELES STOCK EXCHANGE.

MARKET QUIET, DEMAND GOOD.

GENERAL UNDERTONE INDICATES OUTSIDE TRADING.

Off Day on Local 'Change—Stocks Maintain Prices, With Sharp Advances—Union Makes Big Gain, and Other Good Oil Stocks Are in Strong Demand.

While business was rather slack on the Los Angeles Stock Exchange during the call on the general securities yesterday, the market was fairly firm, and the undertone encouraging. Several stocks show a sharp advance, although no trading was recorded, and all maintain the levels reached Thursday. The trading in mining stocks was very strong, and prices were well maintained.

Reed crude oil stock shows an advance of a fraction on the selling prices of Thursday. 2000 shares being handled at 11 on yesterday's call. The stock was quoted at 10½ bid, up 1 1-4 of a point.

Associated oil retained the gain made on Thursday in the selling price, and advanced ½ a point also, ten shares selling at 25.75 cash. Bidding for the stock on buyer's contracts and options also was heard and at decidedly better levels, although none was sold under those conditions. The close was firm at 25.50@25.75, an advance of ½ a point.

A gain of seven points was registered for Union oil yesterday, over the closing on Thursday. The stock was in good demand and closed 180.00 bid and offered at 187.50, the asked price having been stiffened by the addition of 8 points. Brokers explain the rise in Union oil as due to simple investment demand, saying that the stock is only returning to its normal level, and that it has been unreasonably low, simply because of the depressed financial conditions. Experts in this stock say that the security soon will be selling around $200.00 per share. This seems probable as the stock pays 15 per cent. on the $100 par, which is good interest on $200. The company has something like twenty-five rigs drilling, and a large proved territory, and is probably one of the best conducted companies on the Coast.

Bidding for Columbia oil forced that stock up to 79½ with the asked price very firm at 82. None sold. A further advance of five points on Fullerton oil stock was made also, the close quoting the security at 40@70. On the other hand Fullerton Consolidated closed at 25 1-8 bid, down nearly 10 points, compared with Thursday's close. Union Provident was up five points, closing at 175.00@184.00. United Petroleum showed a gain of the same amount, closing at 310.00@350.00, the latter quotation up 15 points. No quotations were made on Home Oil, Mexican Petroleum, New Pennsylvania, Rice Ranch or Pinal Oil.

No trading was carried on in Home preferred, but the stock closed very firm at 51.62½@52.00. The quotations on common were up also, closing at 10.00@12.00. Other industrials and utilities were quiet.

Quite a trade was done in mining stocks. A total of 78,070 shares were sold on the mining call. The feature was Consolidated Mines, 51,000 shares of the entire total being of this issue. The stock was slightly higher than on the previous day, selling with the recently levied assessment paid, at 1 3-8 cash and at 1½ buyer sixty days. California Hills was handled to the extent of 15,000 shares at seven-eighths of a cent, and Searchlight Parallel was traded in to a total of 4000 shares at 2½ cash and at 3 buyer sixty days.

A slight advance was scored for Johnnie Consolidated, 3000 shares changing hands at 14 1-2@14 5-8. The close was 14 1-2@14 3-4. Five thousand shares of Searchlight Western sold at 1¼, buyer sixty.

Some trade in the Boston Coppers also handled. Twenty shares of Butte Coalition sold at 16.50 on buyer thirty contracts, and fifty shares of Greene Cananea Copper changed hands at 7.50 cash.

LOS ANGELES-NEVADA EXCHANGE.

CHEAP ISSUES ARE IN DEMAND.

OVER TWO HUNDRED THOUSAND SHARES SOLD.

Eureka Springs Into Great Favor. Milltown Fraction Also Heavy Seller—Leading Issues Partially Obscured at Lower Figures—Johnnie in Demand and Higher.

Yesterday was bargain day on the Los Angeles-Nevada Exchange and cheap issues, that have not heretofore commanded attention, sprang into great favor to the almost total neglect of the leading speculative favorites that have held the boards so long.

There is apparently only one explanation of the market and that lies in the fact that the "pikers" are getting into the game and have concluded that it is a good time to pick up cheap stocks in view of the near approach of a settlement of labor troubles and the consequent resumption of work. There is little doubt that new work will uncover new fabulously rich mines in the camps and the little fellows are climbing into the band wagon with small amounts they have to spare.

The morning session held no noteworthy feature except, perhaps, the continued demand for Milltown Fraction at yesterday's closing figures. The whole tone of the market was about stationary with the leaders shaded a little on yesterday's prices.

The real business came with the afternoon session and before the curtain was finally rung down over two hundred thousand shares had been dealt in during the day. Eureka easily led the procession with sales of 114,000 at from 1 3-4@2 1-4. It is evident that the demand is strong and insistent and, as there is a large amount on the market, trading is likely to be active for some time.

Milltown Fraction seemed to lose none of its popularity but its efforts to keep in the spot light were partially eclipsed by the new candidate for honors. As it was sales amounted to 59,000 shares with good demand at the close.

Other unfamiliar cheap issues that came in for some attention were Black Butte Extension, Baby Florence, California Consolidated and Dixie.

As said before, leading issues received comparatively little attention, but no serious losses were noted. Goldfield Consolidated sold at Thursday's figures in the morning, but shaded off 2½ points in the afternoon on sales of 500 shares.

The demand for Combination Fraction seems [illegible]

Cracker Jack	.07	....
Dixie	.03½	.04
Eureka	.01⅞	.02
Goldfield Midway	....	.11
Gen. Washington	.01	....
Goldfield Lucky Bill	....	.05
Great Bend Annex	.04	.05½
Milltown Fraction	.02⅞	.03
Nevada Goldfield	.06	....
BULLFROG DISTRICT.		
Mines—		
Bonnie Clare	.09¼	.09¾
Mayflower Consolidated	.16	.17
Preferred prospects—		
Montgomery Mt.	.05	.07
Prospects—		
*Lige Harris	8.50	9.50
MANHATTAN DISTRICT.		
April Fool Extension	.00½	.01
Seyler Humphrey	.03	....

*Per thousand shares.

Sales, morning session: 10,000 Milltown Fraction at 2⅞; 40,000 do. at 3; 1000 Johnnie at 14; 1000 do. at 14½; 9000 do. at 14½; 3000 do. at 14⅝; 2000 do. at 15¼, B. 60; 1000 Black Butte Extension at 3⅝; 100 Goldfield Consolidated at 4.95; 200 Daisy at 93; 800 Combination Fraction at 73; 2000 do. at 73, B. 30; 400 Jumbo Extension [illegible] Bonnie Clare at 9½.

Sales, afternoon session: 100 Florence at 4.02½; 1000 Johnnie at 14; 2000 do. at 14½; 1000 do. at 14⅝; 3000 Milltown Fraction at 3; 6000 do. at 3¼, B. 30; 1000 Baby Florence at 2; 3000 California Consolidated at 1¼; 300 Goldfield Consolidated at 4.92½; 200 Combination Fraction at 72; 600 Daisy at 92; 3000 Dixie at 3½; 3000 do. at 3⅝; 1000 do. at 4; 15,000 Eureka at 1¾; 42,000 do. at 2; 57,000 do. at 2¼, B. 10.

Total sales, 206,300.

SHARES AND MONEY.

LIGHT UPSHOOT IS DISPLAYED.

ADVANCE IN PRICES IS MATERIALLY EXTENDED.

Early Stock Market Shows Some Expansion of Commission House Demand, Which Gives the Professional Operators Chance to Take Profits.

[BY THE ASSOCIATED PRESS—P.M.]

NEW YORK, Jan. 10.—After opening with a buoyant upshoot of prices, which gave a material extension to the rise of yesterday and then maintaining an appearance of great activity for a time, it began to be manifest that professional operators in the stock market had been busy taking their profits in the hurly-burly of the day's transactions.

The market showed the effect of this change in technical conditions after that. The reduction of the short interest which has been driven to cover by the extent of the advance suffered a demand from one source. The early market showed some expansion of commission house demand, also attracted by the appearance of reviving interest, and a strong recovery in the market. This demand facilitated the taking of profits by the professional party, which has conducted the speculation up to this point. Later the market became dull and hesitating in tone in consequence of these developments.

There was little in the news of the day to indicate the marked change in recent conditions. The usual forecast of the weekly currency movement agreed in representing a very large cash gain, the estimates differing to some extent on the amount of cash from local sources which has come into sight during the week. This reflux, it is said, is considerable, and it represents the coming out of hoarded funds held in the hope of profit from the currency premium or from motives of distrust. The inflow of cash from the interior has been larger than last week, the balance in favor of New York on the export movement being estimated at approximately $8,000,000. The arrivals of the last gold engagements have been sufficient to overbalance a small absorption of subtreasury operations. The stock market rallied briskly from a sharp reaction when these figures appeared. A heavy cash gain this week has been taken for granted, however, throughout the week following the evidence in last week's bank statement of a decisive turn in the movement.

The speculation in stocks during the week has been based largely on assumption that the deficit in the legal reserves of the New York banks would be practically wiped out this week. Last Saturday the deficit still stood at $111,568,550, so that it will be perceived that its obliteration seems to depend [illegible]

WE OWN AND OFFER
$100,000
King County, Wash.
Funding 5's.
TO BE DATED FEBRUARY 1, 1908. DUE IN TWENTY YEARS. OPTIONAL IN TEN YEARS. INTEREST PAYABLE FEBRUARY 1 AND AUGUST 1.
FINANCIAL STATEMENT.
ASSESSED VALUATION FOR TAXATION [illegible]
TOTAL DEBT, THIS ISSUE INCLUDED [illegible]
POPULATION 275,000.
SEATTLE IS THE COUNTY SEAT OF KINGS COUNTY AND THE TOTAL DEBT OF THE COUNTY IS LESS THAN ONE PER CENT. OF THE ASSESSED VALUATION.
PRICE TO NET 4.75 PER CENT.
JANUARY BOND LIST WILL BE MAILED ON REQUEST.
N. W. Harris & Co.
NEW YORK LOS ANGELES BOSTON
SAN FERNANDO BUILDING, FOURTH AND MAIN STS.
Chicago Correspondent Harris Trust and Savings [illegible]

Commercial bills, 4.81; bar silver, 54¾; Mexican dollars, 41½. Government bonds, easy; railroad bonds, irregular.

Closing Stocks—Actual Sales.

	Sales.	Highest.	Lowest.	Closing bid
Adams Express	.....	.....	.....	165
Amalgamated Copper	68,200	51⅜	49¾	49⅞
Am. Car & Foundry	2,000	34¼	31	30¾
Am. C. & F. pfd	1,000	90	90	89½
American Cotton Oil	1,900	34½	34	33¾
Am. Cotton Oil pfd	.....	.....	.....	80@85
American Express	.....	.....	.....	180@200

[illegible]

Metal Market.

SILVER.

NEW YORK, Jan. 10.—Bar silver, 54¾.

LEAD.

NEW YORK, Jan. [illegible]

Notes.

Owing to the failure of the steamer Queen to arrive according to schedule, and the steamer Marhoffer's delay at San Francisco, the three piers are today vacant for the first time in many months. Several windjammers are out full time for this port, and their arrival may be expected any day. Many more are loading, so that a full quota may be relied upon for all of the piers in the near future.

GENERAL EASTERN.

ADVANCE COMES LATE IN DAY.

ALMOST THROUGHOUT SESSION WHEAT IS HEAVY.

Near the Close Prices Go up About a Cent from the Low Point on Covering by Shorts on Improved Demand for Flour and Big Sales for Export.

[BY THE ASSOCIATED PRESS—P.M.]

CHICAGO, Jan. 10.—The wheat market opened firm because of the strength of wheat at the principal European centers, but before the end of the first hour sentiment had become bearish and prices had declined nearly 1 cent from the high point.

The slump was due to reports of rain in India, where moisture was greatly needed, and to advices from Argentina, which predicted that the exporting of the new crop of wheat would be on a large scale within the next two weeks. The weakness of corn also had a depressing effect on wheat. The market continued heavy until late in the session, when prices advanced about 1c from the low point on covering by shorts, based upon an improvement in the demand for flour here...

...lay, 25.00@26.00; oatmeal, 1.10; oat groats, 4.30; rolled oats, 46.00.

Hay—Wheat, 12.00@17.50; wheat and oat, 12.00@15.50; oat, wild, 10.00@12.50; oat, tame, 11.00@16.00; alfalfa, 9.00@14.00; straw, 45@85.

Receipts—Flour, 1900; wheat, 420; barley, 2240; oats, 300; beans, 295; corn, 65; potatoes, 1525; onions, 30; bran, 130; hay, 578; hides, 92; wine, 21,800.

Callboard Sales.

SAN FRANCISCO, Jan. 10.—Wheat, firm; no trading; cash, 1.62½@1.67½. Barley, firmer, May, 1.60; cash, 1.52½@1.57½. Corn, firm; large yellow, 1.70@1.75. Afternoon session: Wheat, firm; May, 1.66¼ bid. Barley, firmer; May, 1.60⅛ asked; 1.59⅞ bid.

Drafts and Silver.

SAN FRANCISCO, Jan. 10.—Silver bars, 54⅝; Mexican dollars, 52½; drafts, sight, 5, drafts, telegraph, 10.

REAL ESTATE RECORD.

RECENT TRANSFERS.

FRIDAY, January 10, 1908.

Esther J Scott to F E Edmison, lot 254, Burcks Golden tract, $10.

Union Trust & Realty Co to Esther J Scott, lot 254, same tract, $10.

M R Parra to J I Clements, undivided ½ interest in part lot 2, block 3, Talmadge, Foot & Burnham tract, $10.

Sarah Sheldrake to Millie Sheldrake, lots 22 and 41, Thorne-Krossen South Park tract, $10.

Lou E Hyatt to M A Hyatt, lot 14, block ...

[illegible]

Martin & Rockwell Co to G A Howard, lot 12, block 2, Western Avenue Square, $10.

W M Brooks to Brearley Investment Company, lot 2, block 6, Brearley & Sinsabaugh tract, $10.

Brearley Investment Company to W M Brooks, lot 8, block 7, same tract, $10.

Katharine Colburn to Katharine Kolbet, lot 5, block A, F E Reeves subdivision of lots 3 and 4, block 181, Pomona, $1.

J I Clements to T J Douglass, 2-3, and J K Ellison, 1-3, part lot 2, block 3, Tallmage, Foote & Burnham tract; part lot 4, block A, Clarabelle tract; part lots 3 and 4, block 28, Terminus Homestead tract; lot 1, block F, Los Angeles Improvement Company's subdivision of parts lots 6 and 7, block 39, H S, $10.

Charles Casey to H B Williams, lot 20, East Colorado tract, $10.

Emma J Crain to Elizabeth Raymond, lots 211 and 212, Crain tract, $10.

IN FINANCIAL TROUBLE.

Low Price of Copper Embarrasses New York Concerns—Diamond Dealer Bankrupt.

[BY DIRECT WIRE TO THE TIMES.]

NEW YORK, Jan. 10.—[Exclusive Dispatch.] The National Copper Company, smelters, of this city, and H. Heppenheimer and Sons, incorporated, metal dealers, of Brooklyn, are reported in financial difficulties on account of the low price of copper and inability to obtain bank accommodations. The two concerns are very closely connected.

Efforts are being made looking to a resumption of business, and some of the large creditors have already promised assistance. The assignees said the combined liabilities of both corporations would aggregate $200,000.

Victor Jones, wholesale dealer in diamonds and jewelry, at No. 22 Union Square, has filed a petition in bankruptcy, with liabilities of $49,228, and nominal assets of $44,099.

QUIT AT SIGHT OF WORK.

Only Fifty-five Men Report When City of Chicago Offers Employment to Hungry Horde.

[BY DIRECT WIRE TO THE TIMES.]

CHICAGO, Jan. 10.—[Exclusive Dispatch.] Only fifty-five men reported for duty yesterday when the city took up its share in relieving distress among the unemployed by setting them at work cleaning the streets.

Supt. Doherty provided for one hundred men and had brooms, hoes and shovels on hand. Those who did want a day's work, for which they will be given tickets entitling them to three days' board and lodging, were told to clean Canal street between Fulton street and Carroll avenue, two divisions being formed. Doherty said the men were fairly well dressed and worked faithfully.

Legal.

NOTICE OF STOCKHOLDERS' MEETING of the Farmers' and Merchants' National Bank of Los Angeles. The annual meeting of Stockholders of the Farmers' and Merchants' National Bank of Los Angeles, will be held at the bank building, on the southwest corner of Main and Fourth streets in the city of Los Angeles, Cal., on Tuesday, January 14, 1908, at 3 o'clock p.m., for the purpose of electing a board of directors to serve for the ensuing year and for transacting such other business as may come before the meeting.

CHAS. SEYLER, Cashier.

Los Angeles, Cal., Dec. 14, 1907.

WESTERN GAS ENGINE COMPANY ANNUAL MEETING.

To the Stockholders of the Western Gas Engine Company:

The Annual Meeting of the Stockholders of the Western Gas Engine Company will be he held at the office of the Company, No. 908 North Main Street, in the City of Los Angeles, California, on Monday the 13th day of January, 1908, at 7:00 p.m. for the purpose of electing Directors for the ensuing year, and for the transaction of such other business as may properly come before the meeting.

By order of the Board of Directors.

WESTERN GAS ENGINE COMPANY,
Per FRED C. NELLES,
Secretary.

Stockholders' Meeting.

NOTICE IS HEREBY GIVEN that the annual meeting of the stockholders of the Title Insurance and Trust Company will be held at the office of the company in the Abstract Block, No. 201 New High street, in the City of Los Angeles, county of Los Angeles, State of California, on Tuesday, January 14, 1908, at 7 o'clock p.m., for the purpose of electing a board of directors and transacting such other business as may come before such meeting.

WILLIAM H. ALLEN, JR., President.
O. P. CLARK, Secretary.

Annual Meeting of Stockholders.

The annual meeting of the stockholders of the Los Angeles Lighting Company will be held at the company's office, No. 645 South Hill street, Los Angeles, Cal., on Wednesday, the 22nd inst., at 2:30 o'clock p. m., for the purpose of electing a board of five directors to serve for the ensuing year, and until their successors shall have been elected and qualified, and also to transact such other business as may be presented for their consideration.

R. M. ADAMS, Secretary.
Los Angeles, Cal., January 7, 1908.

Annual Meeting of Stockholders.

The annual meeting of the stockholders of The Los Angeles Electric Company will be held at the company's office, No. 645 South Hill street, Los Angeles, Cal., on Wednesday, the 22nd inst., at 2 o'clock p. m., for the purpose of electing a board of five directors to serve for the ensuing year, and until their successors shall have been elected and qualified, and also to transact such other business as may be presented for their consideration.

R. M. ADAMS, Secretary.
Los Angeles, Cal., January 7, 1908.

Annual Meeting of Stockholders.

The annual meeting of the stockholders of the Los Angeles Gas and Electric Company will be held at the company's office, No. 645 South Hill street, Los Angeles, Cal., on Wednesday, the 22nd inst., at 3 o'clock p. m., for the purpose of electing a board of five directors to serve for the ensuing year, and until their successors shall have been elected and qualified, and also to transact such other business as may be presented for their consideration.

R. M. ADAMS, Secretary.
Los Angeles, Cal., January 7, 1908.

Clearinghouse Banks

NAME.	OFFICERS.	
BROADWAY BANK AND TRUST COMPANY, 308-10 S. Bdwy., Bradbury Bldg.	Warren Gillelen, President. R. W. Kenny, Cashier.	Capital ... $250,000; Surplus and profits .. $191,000
COMMERCIAL NATIONAL BANK, 433 South Spring St.	W. A. Bonynge, Pres. C. N. Flint, Cashier.	Capital ... $200,000; Surplus and profits ... $45,000
THE UNITED STATES NATIONAL BANK, Cor. Main and Commercial Sts.	Isaias W. Hellman, President. F. W. Smith, Cashier.	Capital ... $200,000; Surplus and profits ... $80,000
THE NATIONAL BANK OF COMMERCE, N. E. Cor. Sixth and Spring Sts.	F. M. Douglas, Pres. Chas. Ewing, Cashier.	Capital ... $200,000; Surplus and profits ... $25,000
FARMERS' AND MERCHANTS' NATIONAL BANK, Cor. Fourth and Main.	I. W. Hellman, Pres. Chas. Seyler, Cashier.	Capital .. $1,500,000; Surplus and profits . $1,700,000
FIRST NATIONAL BANK, S. E. Cor. Second and Spring.	J. M. Elliott, Pres. W. T. S. Hammond, Cashier.	Capital .. $1,250,000; Surplus and profits . $1,460,000
MERCHANTS' NATIONAL BANK, N. E. Cor. Second and Main.	W. H. Holliday, Pres. Marco H. Hellman, Cashier.	Capital ... $200,000; Surplus and profits .. $470,000
AMERICAN NATIONAL BANK, S. W. Cor. Second and Broadway.	W. F. Botsford, Pres. Wm. W. Woods, Cashier.	Capital .. $1,000,000; Surplus and profits .. $175,000
NATIONAL BANK OF CALIFORNIA, N. E. Cor. Fourth and Spring.	J. E. Fishburn, Pres. R. I. Rogers, Cashier.	Capital ... $500,000; Surplus and profits .. $120,000
CENTRAL NATIONAL BANK, Fourth and Broadway.	George Mason, Pres. J. B. Gist, Cashier.	Capital ... $300,000; Surplus and profits .. $200,000
CITIZENS' NATIONAL BANK, S. W. Cor. Third and Main.	R. J. Waters, Pres. A. J. Waters, Cashier.	Capital ... $300,000; Surplus and profits .. $275,000

Savings Banks.

SAVINGS BANKS

4% INTEREST PAID ON TERM SAVINGS DEPOSITS
3% INTEREST PAID ON "ORDINARY" SAVINGS DEPOSITS
AND 3% ON SPECIAL ORDINARY ACCOUNTS

Security Savings Bank
Security Building. Spring and Fifth Streets.
CAPITAL AND SULPLUS $1,250,000.00 ASSETS $22,000,000.00

German-American Savings Bank
223 South Spring Street, Corner Main and First Sts. (Branch)
CAPITAL AND SURPLUS $900,000.00 ASSETS $10,000,000.00

Savings Deposits in Savings Banks are Exempt from Taxation to the Depositor

EQUITABLE SAVINGS BANK
FIRST AND SPRING STREETS
4 per cent paid on "Term" accounts
3 per cent paid on "Ordinary" accounts.
By special arrangement checks may be given against "Ordinary" accounts without presentation of pass books. On these special accounts interest is computed monthly on lowest balance on deposit during the month, except that no interest is paid for any month where the amount falls below $300.
No commercial business transacted.

AMERICAN SAVINGS BANK
N. E. COR THIRD AND SPRING.
Capital and Surplus $275,000. 4 Per cent. Paid on Term Deposits.

Trust Companies.

The Southern Trust Company
114 West 4th Street
NOTICE TO STOCKHOLDERS.
A semi-annual dividend at the rate of 6 per cent. per annum, or $1.50 per share, has been declared, payable to the stockholders forthwith.
NOTICE TO DEPOSITORS.
The regular semi-annual dividend of 4 per cent. on term savings deposits and 3 per cent. on ordinary savings deposits has been declared, payable on and after January 2nd, 1908.
DEPOSITS in this Department ARE EXEMPT FROM TAXATION to the depositor.
A general banking business transacted.
—OFFICERS—
Isaias W. Hellman, President.
J. A. Graves, Vice-President. P. Kitchin, Cashier.
H. F. Stewart, Vice-President. C. W. Brown, Assistant Cashier.
John P. Burke, Vice-President and Manager.

LOS ANGELES TRUST Co.
2d and Spring Sts.
Capital $1,000,000.00 Surplus $200,000.00
TWO PER CENT. INTEREST PAID ON CHECKING ACCOUNTS.
This company acts in all trust capacities.

TITLE INSURANCE & TRUST CO.
Corner Franklin and New High Streets.
Issues Policies of Title Insurance. Issues Certificates of Title.
Acts in All Trust Capacities. TEL. EXCHANGE 15.

MERCHANTS TRUST COMPANY
207-209-211 South Broadway. Paid Up Capital, $500,000.00.
2 Per Cent. on the Daily Balances of Checking Accounts.

4% INTEREST PAID ON SAVINGS DEPOSITS
CONSOLIDATED BANK
124 SOUTH BROADWAY, CHAMBER OF COMMERCE BLDG.
ONE DOLLAR WILL OPEN AN ACCOUNT. NO TROUBLE TO ANSWER QUESTIONS.

DO YOU WISH AN INVESTMENT PAYING 12 PER CENT OR MORE PER ANNUM? SEE
R. D. Robinson Company
355 SOUTH BROADWAY.

SAVINGS BANK & TRUST COMPANY
The road to prosperity reached through our new system of saving. We pay four per cent. interest on savings accounts.
COR. 5th & HILL ST.

"MAKE MONEY EARN MONEY."
4 Per Cent Interest on Term Deposits
Bank of Los Angeles
FIFTH and SPRING.

Municipal and Corporation Bonds.
JAMES H. ADAMS & CO.
111-113 West Fourth St.

Hamburger's Hamburger's Hamburger's Hamburger's Hamburger's (WHAT OTHERS ADVERTISE, WE SELL FOR LESS.) Hamburger's Hamburger's Hamburger's

BARGAINS FOR THE LAST DAY BIG PRE-INVENTORY SALE

50c and 85c Embroidered Bands 39c

Swiss, India linon or cambric in eyelet, embossed or shadow effects in dainty floral and scroll patterns.

35c Ruching at Yard 19c

Chiffon and silk tissue in white, two-toned and colored effects; double ply and pleated designs.

Hamburger's
SAFEST PLACE TO TRADE

Withrow's Orchestra 2:30 to 5:00 P.M. Saturday

To make your Saturday afternoon shopping more pleasant we will have fine orchestra music from 2:30 to 5 o'clock Saturday afternoon. Whether you shop or not, come and enjoy it.

24-in Real French Kid Gloves $2.9[illegible]

A BIG CLEAN-UP OF OUR REGULAR $4.00 LINES

Mousquetaire style, in navy, gray, champagne, royal [illegible] and red; three clasps at wrist and finished with three [illegible] narrow embroidery stitching; in the lot also are pique gloves in black only; sizes 5½ and 5¾.

24-inch Silk Gloves at $1.0[illegible]

REGULAR PRICE $1.75 TO $2.00

Sizes are 5, 5½, 5¾, 6, 6¼ and 6½ only; black and white mousquetaire style; double tipped fingers; also included are La Mazeno kid gloves in black, white and colors; two clasps at wrist; pique sewed and three rows embroidery stitching.

$25. For Choice of Any Woman's Tailored Suit in the Store Worth Regularly to $65

An extraordinary offer from the suit department for the last day of our great pre-inventory sale. You can choose any suit in stock, there will be no reservations, that has been priced regularly to $65; there are just about one hundred of them; all wanted shades and in all popular coat lengths; are the choicest of this season's models; every suit perfectly tailored and finished in every way of the most popular materials. If you have a suit need, this is an offering that you positively cannot afford to miss, as the lowest priced suit in the entire lot is sold regularly at $35, while there are a number of handsome $65 suits.

None Sent Out C. O. D.
None Sent on Approval.
All Necessary Alterations Charged for at Actual Cost.

500 Dozen Amoskeag Gingham Aprons

Figure the Cost of Materials—These Aprons Will Cost You Less

Our first big sale will be Saturday; with the exceptions mentioned, every apron is made of the celebrated "Amoskeag" ginghams; figure for yourself the cost of this material, if purchased by the yard, and you will find that you can better far afford to buy these aprons ready made at this big sale Saturday. These garments are made under our own instructions; all have ample materials; the workmanship is the best, all wanted styles, all the best colors, and, without exception are the best apron values ever offered in Los Angeles; this is only the first of the big apron sales that we have planned to make a leading feature of the big Hamburger store; and bear in mind that with this, as well as any other line of merchandise, our store axiom that "What others advertise we sell for less," is always in effect.

Gingham Aprons 19c
Plain or Mother Hubbard Style

An excellent quality gingham; at the price named you can have your choice of either short, plain styles or Mother Hubbard aprons.

"Amoskeag" Rompers 35c—For Children of 2 to 6 Years

Nothing will give better service or wear for the little ones than these rompers made of Amoskeag ginghams; small checked patterns; nicely trimmed in red.

"Amoskeag" Gingham Aprons 38c—Mother Hubbard Style, Assorted Patterns

These aprons are button-in-the-back style, and cover the entire figure; are made of the celebrated Amoskeag ginghams; nicely finished in every way, and the price named is for Saturday only. No 'phone orders.

"Amoskeag" Sleeve Aprons 65c—Covers the Entire Figure

Neat, pretty aprons of the best quality "Amoskeag" ginghams; button-in-the-back style, and covering the entire figure; sleeves and all as shown in the illustration.

25c to 65c Collar and Cuff Sets 5c

On Sale Saturday 8 to 10. No phone orders.

Collar and cuff sets, in white or white with colors; Swiss, lawn, duck, canvas or madras; in round or pointed shapes; embossed or shadow affect; embroidered floral designs.

Any $6.50, $7.50, $8.50, $8.95 Bath Robe $5.00

Every woman's bath robe in stock that is marked regularly to sell at prices named above will be on sale Saturday at $5; choice of blanket or eiderdown robes; all good styles; splendid materials, and are excellent values at the regular price.

Sale New Sheet Music

The Latest Popular Hits

The Hottentot Love Song	23c
Do, Ra, Me, Fa, Sol, La, Si, Do	23c
Love the Last and Best of All	23c
Come to the Land of Bohemia	23c
Down in Old Cherry Orchard	15c
June Moon	15c
Rose Leaf Rag	15c
American Home Songs (Medley)	15c
Some Time I Know You'll Love Me, Pettie	15c
Rubies and Pearls	15c

$20 Dress or Pattern Hat $9.50

Beautiful dress hats; also some handsome pattern hats included in the lot; bell and picture styles; many trimmed with fine ostrich plumes, others with fancy wings or aigrettes; velvet hats as well as silk or felt and are the regular $20 values; black, white and colors; 100 to choose from; no two alike; none worth less than $20. Your choice at $9.50.

$10 Handsome Suit Hats at $5

100 smart suit hats priced for Saturday at just exactly half the real worth; all the newest shapes and styles of trimming; black and colors included; not one of these hats that you could have bought earlier in the season for less than $10.

Infants' 50c Shoes at 25c

50 pairs of pretty soft sole shoes; the colors are white, black and champagne; lace style and in sizes from 0 to 3.

Infants' $5 Curly Bearskin Coats $2.98

A choice assortment from which to select at but a little more than half price; the colors are red, white and gray; an excellent quality curly bear skin trimmed on front with frogs; sizes 2 to 6 years.

Hair Goods One-third Off

A big clean-up for the last day of the Pre-Inventory Sale; switches, puffs, coronets, janes and other wanted pieces; one, two or three of a kind. Choice at 1-3 less regular.

Our 50c Copyrights at 39c

Regular $1.50 Original Editions

Princess Passes—Williamson.
Graustark—McCutcheon.
The Sea Wolf—Jack London.
Nancy Stair—Lane.
Conquest of Canaan—Tarkington.
Kate Meredith, Financier—Hyne.
Graham of Claverhouse—MacLaren.
A Great Love—Burnham.
The Reckoning—Chambers.

Hamburger's Hamburger's Hamburger's Hamburger's (WHAT OTHERS ADVERTISE, WE SELL FOR LESS.) Hamburger's Hamburger's Hamburger's Hamburger's

HILL RISE.

Copyright, 1907, by W. B. Maxwell. All Rights Reserved.

CHAPTER X—(Continued.)

"I don't wish to be discourteous; but, if you can only help us on these terms—in the plainest words—I would rather see Hill Rise in the hands of the speculative builders."

"So that's your answer?"

"Yes, that's my answer, Mr. Crunden."

Old Crunden pulled himself together, gave his head a shake, and, before he spoke, moved towards the front door.

"Very good, sir. All right. That's over—and done with. Please forget what I've said. Please—don't go away and laugh at me."

"No," said Sir John at the door; "no, certainly not."

"I'd ask you—humbly—Sir John, as a favor, never to speak of it—to any one. Not to Mr. Vincent himself."

"Not to him?" and Sir John hesitated. "Yes," he said kindly. "Very well, Mr. Crunden. I'll respect your wish," and he offered his hand. "Let's both forget all about it."

"Thank you," said Crunden, not seeming to see the offered hand. "Let me open the door for you, Sir John." And he stood by the door, bowing low, as Sir John passed out.

Lizzie, upstairs in her room, heard the front door shut, and, looking out of her latticed window, saw the visitor walk across the road. She came bounding down the stairs, ran through the parlor and burst into the sitting-room.

"Father!"

"Well?"

She was holding a hand to her side, as though sudden fear or hate had taken her breath away; her lips trembled, her voice shook.

"It was Sir John, wasn't it?"

"Yes, it was Sir John."

"What were you talking about so long?"

"You."

"Father—you didn't tell him? Say you didn't tell him!"

"I did my best. I asked for his son's hand in marriage, and he refused."

"Father! How could you? Oh, it was cruel—it was wicked of you to betray me."

"I didn't betray you. Don't blame me."

"I think I shall die of shame. Oh, father! don't you understand what you've done? All the world will laugh at me. If they knew, there's not a girl in the place but would point at me and mock at me. . . . And what will Mr. Jack think of me when he hears?"

"He won't hear—and I kept you out of it in that sense. I asked for myself."

"But Sir John will tell him—and then he'll guess."

"No, he won't. Sir John promised not to tell him. Sir John will keep his word."

CHAPTER XI.

Lizzie Crunden took to her bed, turned her face to the wall, and wished that the bed had been her grave. At least, she believed that she wished it. She whispered the words to herself: "I wish I was dead. I only wish I was dead." The wall was just before her eyes, in reach of her hand; and with her finger she traced the outlines of bouquets and ribbons that repeated themselves again and again on the wall paper, while she lay thinking, thinking, thinking. At night she stared with widely-opened eyes through the heavy darkness of the room at the lesser darkness outside the muslin curtains of the window. And by night and by day hot shame swept over her, in great waves, every time that she thought of Mr. Jack. One thought especially made her like a swimmer, struggling, drowning in a vast sea of shame.

It was the second time that she had proposed to Mr. Jack. This was the thought that completely overwhelmed her. For years now she had flushed hotly whenever she remembered that as a child she asked Jack to marry her. That was a thing even a child should not have done. And now that she was grown up, her father, acting as ambassador, had done it for her again. Mr. Jack, if he heard of the second diplomatic proposal—and could one hope that he would not sooner or later hear of it—would immediately recall the first most brazenly direct proposal.

Mrs. Price, with handkerchief, plain water and eau de cologne, could not take the throb from one's forehead; or, with tea and lemonade, slake the fever of this dreadful thought. Only one alleviation of torment was within the scope of Mrs. Price.

"Pricey, keep Dr. Blake away. Don't let him be fetched. If he comes here questioning me, I shall go out of my mind—or get up and commit suicide."

Such wild words frightened Mrs. Price sorely.

"Oh, my pet, we must fetch him if you ain't yourself. You do seem worse than the headache should make you."

"It's only a headache—and—and a crisis of nerves," said poor Lizzie, compelled to account for her trouble, and perhaps achieving a lucky fluke in diagnosis. "Promise you'll keep Dr. Blake away. At any rate, until tomorrow."

"It's only her nerves, sir," said Mrs. Price, downstairs, with a long face. "And she'll be better tomorrow."

Lizzie thought of herself as a woman who had offered her heart to a man, who had earned the reprobation of all womankind—even though the offer had been made unintentionally, quite by accident. She thought of herself as grown up; yet in truth she was only a child still. In spite of her 22 years, she was childlike in feeling and sentiment; no more a real "grown-up" than the young gentlemen of the Hill—than Mr. Lardner at 40, or Mr. Ridgworth at 50. The soft, enervating southern air had kept her, too, young and foolish. But as she lay now painfully brooding over the present and the past it was as though her childhood was slipping from her forever. This was the end of all her childish dreaming. This was what her nonsense had brought; writhing shame, shaking fear of public discovery, and world-wide disgrace.

What had her love been? Nothing, really—as she had told her father—vague smoke rising here and there from little rubbish heaps of thought set on fire by careless fancies; vague fumes hovering over a lake of stagnant erudition; essence of idiocy laboriously distilled from hundreds of trashy library novels. Not Jack Vincent, the man himself, had been the object of her desire, but a splendid impossibility; not a live hero, but all the heroes in all Mr. Mees's novels rolled into one moving, smiling shadow of a man. The real Mr. Vincent had no power over her; she was only in love with his shining ghost. That was her love, as it seemed to her now, and yet she had been unable to hold it in safe keeping. She must needs babble of her folly. The craving to talk of it had rendered her an incompetent guardian of her own secret.

Then she thought of her schooldays, and the schoolgirl loves about which they all used to chatter. Every girl in the school who had passed her fourteenth birthday was in love with somebody—the school doctor, the Eastbourne curates, the Eastbourne riding-masters; or, failing such handy local lovers, just the actors, statesmen, soldiers chosen from the revolving racks of picture post cards. One girl—Edie Pritchard—had 123 post cards bearing the portrait of a famous general. She could love none other; and if nothing came of it, if they should never meet, or he should be killed in battle, she would live and die unmated. She said so herself. Sybil Goring worshiped the music master, a notoriously married man, who came to impart expression to the elder girls when Miss Metzler had given them executive force and accuracy. "I worship him," said Sybil, not in the least hiding her secret. "I would lie down before his feet and let him trample on me. . . . Look out! here he comes." And perhaps, in an access of maidenly confusion, Sybil ran away from her all-unconscious enslaver.

They talked of their loves, whispered as they trudged two by two, were chaffed and teased about their loves; suffered heart pangs one minute, enjoyed almond rock the next; and in the end no harm came to them from the love or the sweetmeat. Both were forbidden by the school authorities, but the almond rock was the more dangerous of the two; it woke you in the night sometimes and made you seriously uncomfortable, whereas a freely-discussed love never yet kept a schoolgirl awake.

Thinking of these matters, poor Lizzie Crunden reached something like a calm analysis, and worked out her general law. Love talked of vanished; like a volatile gas it floated away in chatter and laughter, innocuously mixed itself with the sunlit air, and produced no explosion. It was deadly and tremendous only when you bottled it up too closely. If she could have obtained girl friends for trusting confidence, she would have been cured of Mr. Jack long ago. She was almost bursting when her father sternly questioned her, and Mr. Jack came gurgling out with a most lamentable expansion.

Well, she thought, she was cured now; but, alas, at what a cost!

Old Crunden came upstairs to see her once or twice while the crisis of nerves still endured. He sat by the bed, patted her shoulder, took her hot hand and stroked it softly.

"Lizzie, my dear, don't let yourself down like this."

"I can't help it, father; I can't get over your telling Sir John."

"Don't you worry about that; it was just between Sir John and me. It won't go any further."

"Why did you?"

"I don't know. For half an hour I was under the spell myself, I suppose. But I want to break the spell forever."

Another time Mr. Crunden, sitting by the bed, appealed to Lizzie's pride and courage.

"Liz, my lass, don't lower yourself: get up and come out, and show yourself to all the world—by your father's side. I want you by my side."

"I'll be better tomorrow. Then I'll get up—and do anything you tell me."

"That's right. I can't stand it—your lying here all the day. I want to see my girl bright and cheerful. Whatever I have done, Liz, I did it for your sake. Don't blame me, but help me. Show yourself by my side."

Then Lizzie promised to finish with her little crisis. She would get up and be bright; but, before resuming everyday life, she wished to go away from Medford.

"Take me somewhere right away, father, where I can forget all about it."

But Mr. Crunden said that "after this upset" he felt he could not go holiday-making.

"You should have come when I asked you, Liz, then all this wouldn't have happened. I can't go now."

Yet he wished her to have the change of air and scene spoken of by Dr. Blake. Could they not find some one to take Lizzie? He would not grudge the expense of a lady-companion.

Lizzie finally thought of an elderly Miss Fleming, who had been a governess at the Eastbourne School. This lady, with whom Lizzie corresponded, might act as chaperon. And the lady jumped at the chance. She would take her well-remembered, highly valued Lizzie Crunden for a fortnight to a most delightful farmhouse on the north coast of Cornwall.

"Very good," said Mr. Crunden; "let her come down here to stay the night, and if I like the look of her, we'll arrange it."

Miss Fleming, by sobriety of demeanor and by lady-like conversation, was a proper person for the charge, and with her Lizzie went away.

"Come back your old self, Liz," said her father on the morning of departure. "That's all I ask. . . . We'll be wiser—both of us—henceforth. And perhaps I'll find some work for you. You know what you said. I give you real work—helping me—will you do it with all your heart?"

"Yes, I promise."

"All right, my lass. Good-by. Come back your old self."

But this Lizzie could not promise. As the good swift train carried her westward to the land of yellow gorse, black rocks, purple heather, she knew that her old self was gone, never to return. She had taken to her bed as a foolish, overgrown child; she had risen from it a responsible woman. No more nonsense now; she would eat plenty of Cornish cream, drink in the strong, clean wind, harden her limbs with arduous climbing and tramping; get thoroughly strong and well, and bring home to father a wise, staunch, unflinching daughter. This must be her task; to live down and expiate the follies of youth by a blameless and steady middle-age.

(To Be Continued Tomorrow.)

THE OIL INDUSTRY.

PUT PRICES ON DAILY RUNS.

BIG COMPANIES OFFER FORTY CENTS IN FIELDS.

First Action of the Kind to Be Taken in This State and Independents Believe It to Be a Declaration of Weakness at Last—New Oil Publication.

The action of the Standard and Associated Oil companies in fixing 40 cents as the crude oil price in Kern county is intended, the Independents believe, to cause a break in their ranks. They declare this to be impossible, at least in the Kern River field.

It now appears that the large companies are offering 40 cents in the field on daily runs, which in the eyes of many is a declaration of weakness, as it shows to what straits they have come for oil. This move was initiated by the Standard, the Associated promptly following suit. This is probably the first time action of this kind has ever been taken in California and under existing conditions is highly impracticable, as the marketing companies must make long contracts with the consumers and protect themselves by contracts with the producers.

To Drill Wells.

The W. S. Morton & Son Company has undertaken two different drilling contracts in widely-separated territory. One is for the Yellowstone Oil Company, in the Sunset field, where the rig is already in course of construction, and the other is for the American Crude Oil Company, on section 29, in the Kern River field. In the latter they expect to have the well on the pump inside of six weeks, owing to the easily-drilled formation, and the little depth to which they have to go for the oil sand. It is a curious fact that, barring the wells which have had trouble with the casing or machinery, all wells drilled in section 29 and the immediate bordering ones, have come in as good producers, while a sharp line of demarcation seems to exist to the east and west, over which no oil can be found.

Bulky Report.

Part II of the report of the Commissioner of Corporations on the Petroleum Industry has been issued from the Government Printing Office at Washington. It comprises nearly 1000 pages, over half of which is devoted to the profits of the Standard Oil Company, and the manner in which it got them. This volume of the report is devoted to the profit and prices of the industry, and owing to the different manner of business in California, it announces that a special volume will be printed dealing with the subject in this State.

Good Midway Wells.

The Lockwood Oil Company has brought in a good well on the southwest quarter of section 16 of the Midway. It is supposed to be able to produce 250 or 300 barrels a day. It comes in just in time to receive the benefit of the new 40-cent rate.

The Josephine Oil Company, on section 28, has put well No. 1 "on the pump," and is getting about 150 barrels of 20 gravity oil a day.

Organ for Independents.

A new paper, the Oil Industry, has been started in Los Angeles by the Oil Industry Publishing Company, and the first edition is now in the hands of printers. It is a monthly publication, and will support the Independents.

EL HUTCH BOUNCED.

His Work not to the Liking of His Associates in Mining Company and They Displace Him.

E. L. Hutchison (El Hutch) has been forcibly eliminated from the directorate of the Eagle Ibex Mining Company.

Hutch is cross about it. Rallying one of the disgruntled stockholders to his assistance, he has brought suit against the company for $250.

The meeting which resulted in his expulsion is said to have been a fierce proceeding. Some of the prominent members of the company accused Hutch of various varieties of misconduct, and called a special meeting of the stockholders to put him out. In order to do this, it was necessary to "fire" the whole board of directors.

Anticipating the trouble, Hutch and his friends spread on the minutes a most amazing resolution, the purport of which was to say th[illegible] fire the directors.

The day of the [illegible] all the proxies he could [illegible] and came in his fighting [illegible]

Attorney H. H. Roser, [illegible] directors of the company, [illegible] tion that the directors [illegible] and the motion was [illegible] Lewandowski, a former [illegible] ner of Hutch's.

El Hutch listened to [illegible] ings [illegible] it was [illegible] not hav[illegible] place, [illegible] around, pounding the floor [illegible] cane.

He then hastily left the [illegible] began manufacturing [illegible]

He had proxies [illegible] in favor of staying [illegible] the vote that put him [illegible]